Paris, Complete—26 Pages

The Times

LOS ANGELES

Part 1—Telegraph-News Sheet—16 Pages

Twenty-sixth Year

MAXIMUM TEMPERATURES: Boston, 74; New York, 72; Washington, 78; Pittsburgh, 70; Cincinnati, 82; Chicago, 76; Kansas City, 88; St. Paul, 76; San Francisco, 62; Los Angeles, 78.

R ANNUM, $9.00 | Per Month, 75 Cents, or 2 1-2 Cents a Copy.

THURSDAY MORNING, AUGUST 29, 1907.

On All News Stands, Trains and Streets. | 5 CENTS

THE WEATHER.

BRIEF REPORT.

RECAST—For Los Angeles and ity: Fair; light south wind. For Francisco and vicinity: Fair; south winds, becoming brisk

rise, 5:24; sunset, 6:23; moon 10:36 p. m.

STERDAY—Maximum tempera- 75 deg.; minimum, 58 deg. Wind m. east; velocity, 2 miles; 5 p. m., west; velocity, 10 miles. At mid- the temperature was 59 deg.; cloudy.

AY—At 2 a. m. the temperature deg.; cloudy.

complete weather report, in- comparative temperatures, found on page 14, part I.]

POINTS OF THE NEWS IN TODAY'S ISSUE OF The Times

INDEX.

ey Examines Senator Lukens. ippines Made an Issue. Move on Casa Blanca. eland Has Sinking Spell. -Roosevelt Resolution Tabled. of Middle-West News. eld Miners May Strike. son Denies Having a Bee. pers Have a Grievance. Defense Decided Upon. Race Scandal Aired. Hitting Beats Looloos. Upholds Friend's Title. Round up Classic Art. Reports: Financial. ing: Port San Pedro. in Brief: Vital Record.

Public From the Trail. dy Doings Are Charged. ublic Service: Court News. Pipchot Sees Lumber Famine. ditorial Page: Pen Points. ssan on San Francisco. Scholarship Contest. os Angeles Society Affairs. os Angeles County News. outh of the Tehachepi."

SYNOPSIS.

CITY. Stockholders of the Mutual Building & Loan As- ion file suits against the officers directors in which allegations are of many shady financial deals; demanded; State Commissioner for carelessness in not ad- those interested of true con- of concern....Lieutenant of the artment returns with his bride weeks and finds his home cov- with old shoes and free-advice he decorations being such that re stopped so that passengers see them....New auto road up n's Peak closed to the public. ine tank of big auto explodes in t, terribly burning the chauffeur destroying the machine....Famous na peace officer dies in this city. W. C. Greene tenders a banquet Ambassador Cresel of Mexico. miner travels all the way from n to see that justice is done a r friend now engaged in a con- r property....Oakland takes first e of series from Los Angeles. an arrested on charge of rifling boxes believed to be insane. n begin crusade on persons who indecent postal cards....Venice al Club show opens today....Los ales rowers preparing to try conclu- with San Diegans....Seven-year- girl pulls drowning baby sister out water at Playa del Rey....Govern- forester gives warning of lum- famine....Los Angeles captains of stry will visit Corcoran sugar fac- ....District Court of Appeals finds quarters....Alleged Mexican fugi- from justice making strong for release under habeas corpus eedings....Park commissioners about hosiery display in Hollen- Park....City three months behind paving bills.

OUTHERN CALIFORNIA. Red- n man, bent on suicide, leaps into at Urbita Springs and rescuer has ic struggle in getting him out. grapher tears up his union card in dena and declares that hereafter will be free of domination of trou- makers....Project for dredging in- channel from Long Beach to Wil- on for light-draft traffic favored Long Beach City Trustees....Dis- rance of cash of San Bernardino and man....Arrest of San Pedro lum- n causes great surprise there.

ACIFIC SLOPE. General agent of Reserve Life Insurance Com- y is arrested in Portland, Or., on e of forgery....State Senator Lu- who represented Pacific States Company in Oakland, testi- in Glass trial....J. F. Upson, who Mayor Lyon of Fresno at point and compelled him to listen to effusions, says he will plead ....All mines in Goldfield district danger of being tied up by Federationists....Sentencing Ruef for extortion again is ....Mould seriously damages in Oregon....President Roose- avors to keep Berkeley post- ip out of politics....President Trust and Savings Bank gives ate fortune to protect deposi- .

ENERAL EASTERN. Former Pres- Cleveland is stricken with illness, is declared to be acute indiges- but rumors that he is suffering cancer are again revived....Two Oil magnates claim they were at recent interview with Pres- Roosevelt....Congressman Taw- chairman of House Committee on riations, resents implications r canal appropriations....In- ial Traffic League, organized Chicago less than month ago, holds nvention....Prince Wilhelm of is entertained by President at America's summer capi- Striking telegraphers now seek President Roosevelt take ac- straight plea of temporary in- is decided upon for second of Harry Thaw for murder of and White....Departure of battle- fleet purposely delayed to give ans chance to kick....American Association tables resolution crit- President Roosevelt....Speaker denies having Presidential bee.

THE WHITE ELEPHANT.

INSULAR ISSUE UP.

The Administration Seeks Discussion.

Question of Disposition of Philippines to Come Before Congress.

Democrats Sent to Inquire Into Conditions to Make a Report.

President Hopes They Will Annihilate Minority "Scuttle" Policy.

[BY DIRECT WIRE TO THE TIMES.]

WASHINGTON, Aug. 28.—[Exclusive Dispatch.] The Philippines question is to come up in Congress at the next session and may prove to be an issue in the next Presidential and Congressional campaign. The discussion in Congress will turn upon the proposed sale of the islands, presumably to Japan, and there will be a powerful lot of talking pro and con.

It may be stated that the administration will welcome the debate and will be glad to ascertain the drift of public sentiment in this country as represented by the palaver in Congress and echoed by the public press on the general proposition of the disposition of the Philippines.

In this connection, it is reported that the administration has been sponsor for the visit to the Philippines of two Democratic politicians of national renown, one of whom, William J. Stone of Missouri, is a United States Senator. The object of this visit was to ascertain the actual condition of affairs in the islands from a Democratic view point. The hope of the administration is said to be that these two Democrats, possessing the confidence of their colleagues, will be instrumental in conveying to the Democrats in Congress an impression of the actual state of affairs in the islands.

AWAITS THEIR REPORT.

These two travelers have been in the Philippines since early in the summer and are now en route home. They have traveled over the greater part of the archipelago and also have visited Japan. It is assumed that they gathered a fund of information which will be valuable for political purposes and the administration hopes to benefit.

The Democratic policy toward the Philippines as last expressed was one one of "scuttle." The Democrats demanded that the Filipinos be given independence and that the islands be turned loose upon the face of the earth. The Republicans have contended that the Filipinos are not fit to govern themselves, and that, if turned loose, the islands would soon be gobbled by Germany or Japan. Moreover, the United States has expended some hundreds of millions of dollars—how many hundred millions it is difficult to estimate—and many precious American lives in trying to get the Philippines upon a stable basis.

NO "SCUTTLE" POLICY.

The administration and the Republican party are unalterably opposed to "scuttle." There was an election in the Philippines and it occurred while these administration-sponsored Democrats were there, by the way, which threw a very significant light on the subject of the willingness and ability of the Filipinos to take up self-government. These returning Democratic politicians will be able to tell their party leaders in Congress something about the prospects of the Filipino being in position to set up a government that would stand a fortnight after being set adrift by the United States.

In other words it is regarded that it is quite possible the Democratic policy regarding the Philippines may be materially influenced by the reports which these two very prominent and trustworthy Democrats bring back from their government-conducted tour of the Orient.

If the Democratic party in Congress abandons the "scuttle" policy and exhibits a willingness to deal with the Philippines question on a practicable basis, the administration would feel that it owed a large debt of gratitude to any one who assisted in bringing about the end .

It is said that the discussion in Congress will be of the highest importance, coming on the eve of a Presidential and Congressional campaign, and especially in view of the present delicate relations between the United States and Japan. If a political party in this country should renew the agitation for independence of the Philippines at this time and with Japan alleged to be at work fomenting disaffection among the Filipinos, it is feared that another insurrection would break out. That would be regarded as a highly favorable moment for Japan to press home her pending disputes with the United States.

ADMINISTRATION POLICY.

In administration circles, it is declared that one thing is certain; as long as this administration is in power, the Philippines will not be permitted to be regarded as the prospective spoil of either a political party in the Philippines or the prey of a foreign power. There is no sign of a weakening policy among the Republicans. Every week brings accounts of plans for fortifying and arming the islands.

A powerful American fleet is going to the Pacific side ready for any service which might be demanded by future events. The administration position is said to be "talk about selling the islands if you want; but this country will show that it does not have to sell them for fear that somebody will take them or that we cannot administer them."

It is said by those who have sounded the feeling in official and other circles that the preponderating opinion among Americans is to dispose of the Philippines. It is a trite saying that we took them against our will, but it is true. There probably is not more than an infinitesimal percentage of people in this country who have not often wished that we could let go of the Islands. But, wherever this sentiment is expressed, it invariably is accompanied by the additional remark that they cannot be taken away from us.

AMERICAN PRESTIGE.

The Republican party has insisted that the Filipinos must show fitness to rule themselves before independence should be given them. The last analysis of that demand is to make it impossible for the Filipinos to take their island and then become the prey of some other government. That would be humiliating to American pride and hurtful to American interests in the Orient.

The question will now come up whether the sale of the Philippines to another government might not also raise the same condition of hurtfulness to American interests in the East. That question will be threshed out in Congress and the press this winter, but it is the earnest hope of officials of the government and members of the administration that the discussion may be free from advocacy of the old Democratic policy of "scuttle" and talk of independence.

FISTS FLY.

RAILROAD MAGNATES HAVE A FIST FIGHT.

Stuyvesant Fish Attacks John T. Harahan in Board Meeting and Expresses Wish That Harriman Was Present.

[BY DIRECT WIRE TO THE TIMES.]

NEW YORK, Aug. 28.—[Exclusive Dispatch.] At a meeting of the directorate of the Illinois Central Railroad Company, at No. 11 Broadway, this afternoon, Stuyvesant Fish, whom E. H. Harriman ousted from the presidency of the company in November last to put John T. Harahan in charge, punched Mr. Harahan in the jaw, according to one report, and rolled him around on the floor until he gasped for breath.

Other reports have it that there was only a wrestling match, in which honors were even. Mr. Harahan, in an unguarded moment, used that "shorter and uglier term," or, in other words, liar, in answering an assertion by Mr. Fish that the president of the Illinois Central was a tool of E. H. Harriman.

The preliminaries of the meeting were dealt with in rapid-fire fashion. It did not take more than five minutes to run through them, and then came a lull. In that lull, Mr. Fish arose and announced that he desired to offer a resolution. Whether the chairman nodded his assent to Mr. Fish, or whether the New Yorker took it for granted that he had the floor, is a matter of no moment now. Mr. Fish began to read his resolution. It was a long one.

DIRECTORS STUNNED.

The directors did not seem to get the drift of what Mr. Fish was reading for several minutes. Then they sat up and took notice. It was their understanding that Mr. Fish was putting it up to them to vote for or against a general denunciation of the present management of the Illinois Central Railroad of "tools" of E. H. Harriman, and of the "undesirable citizen" himself.

"I move that we adjourn," said somebody. Accounts vary as to whether it was Charles A. Peabody, president of the Mutual Life Insurance Company, and a precious enemy of Mr. Fish's, or Robert Walton Goelet who spoke. The weight of report, however, is in favor of Mr. Goelet. It was an opening for Mr. Harahan.

"Meeting adjourned," he said, bringing down his gavel. As it struck the table, everybody got to his feet and reached for his hat. Charles M. Beach, who is over 80 years old, but still spry, had the board room door open and was stepping into the corridor when the voice of Mr. Fish made him stop.

"I protest," said Mr. Fish, "that this meeting cannot be adjourned in this way. It is not parliamentary. It is not legal, Mr. Harahan, and you know it. There is a matter before this meeting and you cannot adjourn and leave

(Continued on Fourth Page.)

ON THE BARBARY COAST.

FANATICS UNITING.

Casa Blanca's Peril Is Extreme.

Mulai Hafid's Rebel Army of Fifty Thousand Is Close to City.

Feared That Five Thousand Troops There Cannot Hold Position.

Defeat of Drude's Force Would Be Followed by Massacre.

[BY DIRECT WIRE TO THE TIMES.]

TANGIER, Aug. 28.—[Exclusive Dispatch.] Mulai Hafid, the Pretender Sultan, is reported to have advanced close to Casa Blanca with a heavy force of cavalry and infantry, variously estimated at from 30,000 to 50,000 men. It is expected that he will at once effect a juncture with the 20,000 Moorish tribesmen now besieging the French army there and that the combined forces will make an immediate general assault on the city.

This general attack is hourly expected, and it is feared here that the 5000 French and Spanish troops there will be overwhelmed and wiped out by sheer force of numbers, in spite of the aid the French warships in the harbor may be able to give them. If the French are defeated, a massacre of all the foreigners in the city will certainly follow.

ADVANCE GUARD APPEARS.

It is declared by military attachés of the various European consulates that the force which Gen. Drude's reconnoitering party encountered near Casa Blanca yesterday was probably the vanguard of the army of Mulai Hafid, and that the main body of probably 20,000 men is not more than a day's march to the rear.

It is rumored that Sultan Abdul Aziz has been assassinated in the palace at Fez. All the European residents of that city, with the exception of the Germans, have fled for El Arraish, under a strong escort of troops aboard the French cruiser Duchayla.

DRUDE PLANS A TRAP.

Gen. Drude, the French commander in Casa Blanca, has decided to dispatch a portion of his army about five miles south of Casa Blanca to a position near Taddert, where he will endeavor to draw the Moors into a trap.

The police officials in Casa Blanca today opened the preliminary trial of fifty-three prisoners charged with assassination, robbery, pillage or connivance with the hostile Moors.

SULTAN'S TROOPS DEFEATED.

Advices received from Fez say that the Zrahna tribe recently attacked and defeated a column of the Sultan's troops sent to collect tribute from the tribesmen. Twenty of the Sultan's soldiers were killed during the fighting.

It was announced that Mulai Hafid has been acclaimed as Sultan by the entire population of Mazagan.

PREMIER ANNOUNCES FRANCE'S POLICY.

[BY DIRECT WIRE TO THE TIMES.]

PARIS, Aug. 28.—[Exclusive Dispatch.] Premier Clemenceau stated at the Cabinet meeting today that the government had no confirmation of the rumor that the Sultan of Morocco had been assassinated and also was ignorant of the real purpose of Mulai Hafid, the Sultan's brother, who recently was proclaimed Sultan at Morocco City.

An official note issued this evening announces that all the Cabinet Ministers are in complete accord on all points relating to the policy toward Morocco. In a statement announcing the government's policy in the Cabinet meeting, Premier Clemenceau declared that Gen. Drude, the French commander, would be given all the troops he needed to carry out the mission with which he was charged.

The Minister's declaration was regarded as important, following, as it does, the interviews between the Premier and King Edward, and Ambassador Cambon, and Chancellor Von Buelow.

The Premier said that Gen. Drude had more troops than he had asked for, adding: "While at Carlsbad I took the initiative and advised that more men of war and an additional battery of artillery be sent to Casa Blanca."

ENGLAND WILL TRY TO SUCCOR MACLEAN.

[BY DIRECT WIRE TO THE TIMES.]

LONDON, Aug. 28.—[Exclusive Dispatch.] A news agency dispatch from Tangier says it is officially announced that the military operations for the release of Kaid Sir Harry Maclean have failed and that the negotiations with Raisuli have also proved abortive.

The imperial troops sent to effect the release of Maclean under Gen. Eli Merami, who was recently defeated in battle by the Kmass tribe, have returned to Alcazar.

In view of the impotence of the Moroccan government, the British legation at Tangier will now negotiate directly with the tribes and Raisuli for the release of Maclean, who has been in captivity since July 3.

BARON ROTHSCHILD ON ERRAND OF MERCY.

[BY DIRECT WIRE TO THE TIMES.]

GIBRALTAR, Aug. 28.—[Exclusive Dispatch.] Baron Rothschild has just left for Casa Blanca aboard the cruiser Chamois for the purpose of establishing a hospital there at his own expense.

BRIDE WILL BRING FUTURE KING A FORTUNE.

PARIS, Aug. 28.—[Exclusive Dispatch.] The news of the betrothal of Princess Marie Napoleon Bonaparte to Prince George of Greece, formal announcement of which is expected shortly, has aroused tremendous interest in Paris, where the Prince and Princess are well known.

The proposed alliance will result in the enrichment of one of the least important of the world's royal families by one of the greatest of the world's gambling fortunes.

The Princess Marie Bonaparte, who is a distant relative of Atty.-Gen. Bonaparte of the United States, is a great granddaughter of the notorious M. Blanc, founder of Monte Carlo, from whom she inherited a fortune of $20,000,000—profits of the gambling casino. She is also a grand-niece of Prince Roland Bonaparte.

The young Prince George, who is scarcely more than a boy in appearance, is a grandson of the present King of Greece and will some day, in the natural course of events, succeed to the throne.

GRAFT.

LUKENS REVEALS HOW FRIENDS WERE MADE.

State Senator, Who Represented Pacific States Telephone Company in Portland, Tells of Giving Luncheon to Two Councilmen.

[BY THE ASSOCIATED PRESS—P.M.]

SAN FRANCISCO, Aug. 28.—State Senator Russell Lukens was a witness today in the trial of Louis Glass on the charge of bribery, and was subjected by Asst. Dist.-Atty. Heney to an examination which could not have been more severe had he been placed on the stand by the other side.

Lukens was preceded in the witness chair by Benjamin Pendleton and Eugene T. Thurston, Jr., who were members of the City Council of Oakland in the fall of 1905, when the Home Telephone Company was seeking a rival franchise in that city against the effort of the Pacific States Company to maintain its monopoly. Pendleton and Thurston testified as to hospitalities extended to them by Agent Halsey of the old company and by Lukens, who was in its employment as a lawyer, but no testimony was forthcoming of any improper offers being made to them. Senator Lukens testified in substance as follows:

"I had been for three years representing the Pacific States Company in Oakland, and was paid an annual salary. When the Home Company applied to the Council for a competitive franchise, Mr. Halsey asked me to take up the matter specially in an endeavor to defeat the application, and I did so. For this special work I presented a bill of $1000, and it was paid promptly.

COUNCILMEN ENTERTAINED.

"The Home Company proposed to install an automatic system. The system in use by the Pacific Company was the manual, or central station, and switch board exchange system. The members of the Council wanted to meet some one who could explain to them the relative merits and demerits of the two systems. I think it was I, but I will not swear it was not Mr. Halsey, who suggested and gave a luncheon at the Bohemian Club, where Councilmen Pendleton and Thurston met Mr. Glass, Mr. Halsey and one or two others. The luncheon was at my expense. No, I did not collect the amount of the bill from the company. When it was proposed, jointly by myself and Mr. Gerstle, of the law firm of Thomas, Gerstle, Fick & Beedy, he representing the Home Company and I the Pacific, that the two companies pay the expenses of a committee of the Council to Los Angeles to investigate the dual system in use there, the Council agreed.

"Our share of the expenses was between $300 and $400. I gave my check for that amount and afterward collected the amount from the company. I do not remember whether or not the check that was sent me was signed by Mr. Glass. I received from Mr. Halsey the authority to make this arrangement with the Council."

MODIFIES HIS DENIAL.

Mr. Heney wanted to know how much Senator Lukens received from the Pacific States Telephone Company as an annual salary. Mr. Delmas objected that the question was "prying and improper," and the objection was sustained. Senator Lukens denied that he had learned of "any improper pressure being brought to bear upon Councilman Thurston to vote against the Home Company's application at the request of Halsey or the established committee," but after he had glanced over a typewritten statement previously dictated by him to Heney's stenographer, he modified the denial.

He said he had learned that Thurston had complained that his employers would discharge him unless he voted against the Home Company's application, and the witness said that in discussing this with Halsey, he warned the latter that "Thurston's mind must be kept clear of any such ideas if I am to accomplish anything for you, and Thurston must be made

(Continued on Fourth Page.)

EX-PRESIDENT ILL.

CLEVELAND STRICKEN.

Suffers from Acute Indigestion.

Mrs. Cleveland Is Hurriedly Summoned Home from Visit.

Rumor Revived That Former President Is Afflicted With Cancer.

His Close Personal Friends Admit That Illness Is Serious.

[BY DIRECT WIRE TO THE TIMES.]

PRINCETON (N. J.) Aug. 28.—[Exclusive Dispatch.] Grave anxiety over the condition of ex-President Cleveland has been aroused by the announcement that he is too ill to go for his customary summer vacation in New Hampshire.

Just as he was ready to start to join Mrs. Cleveland and his children, he suffered a severe attack of acute indigestion, and his physicians ordered him to bed. Mrs. Cleveland was summoned home from New Hampshire immediately.

While it is reported at his home that Mr. Cleveland's condition shows improvement, the ex-President has given up all hope of leaving Princeton this summer. His physicians insist that he have absolute rest and quiet.

The ex-President is now in his seventieth year, and for a long time he has been subject to attacks of acute indigestion. He has been put on a strict diet in the hope that it would rid him of the complaint. The fact that the treatment has evidently not been a success, and that he is again a victim of a severe attack has caused his friends great uneasiness.

In the discussion caused by the latest illness rumors are recalled that declared the ex-President to be the victim of cancer. These rumors have been repeatedly denied, but they are being persistently revived by many persons who claim to know the facts.

While close friends of the ex-President insist that acute indigestion is his only complaint, they admit that his health has been failing rapidly, and the disease that afflicts him is a most serious one at his time of life.

Mr. Cleveland is receiving constant attention from physicians, and Mrs. Cleveland is in charge of the sick room. The ex-President's friends are frequent callers at the Cleveland home, but few are permitted to see him. News from the sick room is anxiously looked for.

HERMIT KINGDOM.

JAPAN PLANS KOREAN RULE.

STATE COUNCIL CALLED TO GET ITO'S IDEAS.

Thorough Reform in New Peninsula Dependency's Land System, Now in Chaotic Condition, Is Expected to Insure Financial Independence of Hermit Kingdom.

[BY THE ASSOCIATED PRESS—P.M.]

TOKIO, Aug. 28.—An important state council, which was to have been held tomorrow, has been postponed until Friday owing to the fact that some of the ministers and elder statesmen from out of town have been detained on account of the recent flood and consequent damages to the railways.

The council has been specially called to consider Marquis Ito's plans and the Korean policy, necessitated by the new relations established by the last convention between Korea and Japan.

The details of Marquis Ito's plans are unknown, but the fundamental points are believed to consist in effecting a thorough reform in the land system, which is now in a chaotic condition, and also the establishment of a new system of judiciary and policy on the Japanese plan. These measures will naturally be considerable of a drain on Japan's treasury. It is thought that Marquis Ito plans to ask an extra annual outlay of a little over 1,000,000 yen for a period of five years.

Those well informed are confident that with a reform effected in the land system, Korea's revenues will increase remarkably without in the least inconveniencing the present taxpayers in the next five years. With Korea's financial independence assured, it is most likely that loans will be floated with a Japanese guarantee.

Marquis Ito, by his usual tact, has now apparently won over the powerful politicians to his side, and consequently no opposition will be raised at Friday's council meeting. It is also expected that his plans will pass the next Diet without much opposition.

STRIKERS NOW WANT PRESIDENT TO ACT.

[BY THE ASSOCIATED PRESS—A.M.]

NEW YORK, Aug. 28.—The leaders of the telegraphers' strike will, according to announcement today, appeal to President Roosevelt to take some action toward terminating the strike of telegraphers.

The strike situation is unchanged.

LEGAL LUMINARIES.

RESOLUTION ATTACKING PRESIDENT IS TABLED.

American Bar Association's Closing Session Is Enlivened by Move of Baltimore Lawyer Criticising Executive—Officers Elected.

[BY DIRECT WIRE TO THE TIMES.]

PORTLAND (Me.) Aug. 28.—[Exclusive Dispatch.] A resolution criticising President Roosevelt for commenting upon the trial of the beef trust case in the northern district of Illinois, and adversely criticising the presiding judge and his rulings, was introduced at the final session today of the American Bar Association, by George Whitelock of Baltimore.

It met with instant disapproval from all parts of the hall, and President Parker repeatedly asked Mr. Whitelock to withdraw it, but Mr. Whitelock insisted that it be acted upon. A motion to lay it on the table was carried.

During the attempts to dispose of it, a man in the audience from Chicago who failed to secure recognition, shouted:

"Some one has said the American Bar Association has no right to criticise the President of the United States. I hold that when the President of the United States violates his trust it is the duty of the American Bar Association to criticise him."

The nominationg committee reported the list of officers and the report was adopted as follows:

President, J. M. Dickinson, Chicago.

Secretary, John Hinkley, Baltimore.

Treasurer, Frederick E. Wadham, New York.

Executive Committee, the president, secretary and treasurer, ex-officio; Alton B. Parker, New York; Charles Monroe, Los Angeles; Ralph W. Breckenridge, Omaha; Charles F. Libby, Portland; Walter George Smith, Philadelphia, and Rome G. Brown, Minneapolis.

The event of the convention was the annual address of the British Ambassador, James Bryce.

COPYRIGHT LAW.

The committee's report on copyright law was adopted. The proposed copyright bill now before Congress, as now framed, is quite complete, and if passed will mark a distinct advance, in the opinion of the committee. The report says:

"The two bills now pending, one before the House and one before the Senate, differ slightly in some particulars. The Senate bill is somewhat broader and more comprehensive than the House bill. The proposed legislation includes certain general features which are worked out in detail in the bill. These features may be summarized as follows:

"(1.) A broadening of the subject of copyright to include all classes of works, which can be included within the constitutional term, 'writings of an author.'

"(2.) The recognition of a right of property in all the works of an author before as well as after publication, provided a notice of claim of copyright is impressed upon or attached to the work at the time of publication. The requirement for registration of title is dispensed with, but two copies of the best edition are required to be deposited with the librarian of Congress, and the register of copyrights is given the right to call for these copies if they are not so deposited, and a penalty is imposed upon the copyright proprietor for failure to comply with such notice.

"(3.) The extension of the subject of copyright to include 'all forms of record in which the thought of an author may be recorded and from which it may be read or reproduced. The intention of this language is to include all means of reproducing copyright music, such as phonograph discs and pianola records.

"(4.) The character of the notice required by the statute is greatly shortened and simplified.

"(5.) The remedies provided for infringement of copyright are consolidated, simplified and expanded. Formerly the infringers of dramatic works and musical works were punished criminally, while the infringers of books, works of art, and other subjects of copyright are not so punished. Now all classes of infringment are placed on the same footing, and wilful infringement is made a criminal offense. Civil remedies are also provided of a comprehensive nature.

"(6.) The rights of aliens are enlarged to the extent that any person resident in any part of the world may obtain American copyright by first or contemporaneously with its first publication in a foreign country, publishing his work within the limits of the United States.

"The new law places the United States law of copyrights upon a par with that of Great Britain and some other foreign countries. Both of the bills were reported to Congress at the last session. It is the intention of those interested to reintroduce the bills as soon as Congress convenes and to press them for passage.

"The principal difference between the bills lies in the fact that the Senate bill included specifically the protection of musical copyright against reproductions by phonograph discs of pianola records. While the House bill does not extend the law in this particular, this difference was due, not to any difference of opinion between the committees as to the propriety of protecting musical copyright to this extent, but the House committee felt that the language of the present law, which they have adhered to, might be broad enough to include such copies; and, as there is now pending in the Supreme Court a case involving this question, they preferred to wait until the court has expressed its opinion before attempting to change the statute in this particular. The Senate committee felt that the proposition was inherently right, and that, therefore, it could do no harm to express it in the statute.

"The bills will be pending again before the next Congress, and your committee may be able to aid in securing its passage; therefore, the committee would be glad to be continued."

LEGAL EDUCATION.

The report of the Committee on Legal Education and Admission to the Bar contained many recommendations in the direction of regulating the conferring of law degrees. They include one urging the adoption in each State and Territory and in the District of Columbia of a uniform law on the subject of law degrees. In this connection the committee presented an outline of an act which would provide that the degree of bachelor of laws and bachelor of civil law may be conferred by an institution which maintains a course of law for undergraduates, which course extends over three academic years of at least eight months in each year, provided the institution requires of applicants for admission to its classes an education equivalent to that possessed by one who has completed a course required for graduation from a High School, and, in addition, requires candidates for such degrees to carry at least ten hours of classroom work a week throughout each academic year in that institution or in some other institution qualified to grant such degrees; that the degree of bachelor of law may be conferred by an institution which maintains a course in law, but which does not meet the requirements prescribed in the preceding section; that the degree of master of laws may be conferred only by institutions authorized to confer the degree of bachelor of laws, and shall be granted only to persons who have studied law for not less than one full academic year after obtaining the bachelor's degree in law, and prosecuted such study in residence at the institution conferring the degree; that the institution authorized by the act to confer the degree of bachelor of laws may confer the degree of doctor of civil law and doctor of law, but such degrees shall be granted only to persons who have previously obtained the degree of bachelor of laws and a degree in arts or science, or, in lieu of a degree in arts or science, have received an education equivalent to that required for such a degree, and who shall thereafter complete two full academic years of work done in residence at the institution granting the degree, or at some other institution qualified under this act to grant it; that the degree of doctor of laws shall not be conferred upon examination, but only causa honoris; and that no correspondence school of law shall confer any degree mentioned in this act.

The association also was asked to adopt resolutions recommending to the Bar Association in those States and Territories in which boards of examiners have not yet been established that they take active steps at an early day to secure the appointment of boards, to have supervision of all examinations for admission to the bar; the adoption of a rule making it a necessary condition of admission to the bar that the candidates shall have an education equivalent at least to that required for graduation from a High School; requiring candidates for admission to the bar to have studied law for three years, if graduates of law schools, and for four years, if not; expressing strong disapprobation of the practice which prevails in some States of admitting to the bar on law school diplomas, and approving the action of certain night schools in making their course one of four years.

CHOATE CALLED DOWN BY SECRETARY ROOT.

[BY DIRECT WIRE TO THE TIMES.]

WASHINGTON, Aug. 28.—[Exclusive Dispatch.] Secretary Root, it is alleged, has found it necessary to administer a mild rebuke to former Ambassador Choate, the chief representative of the United States at The Hague peace conference.

Mr. Choate, in the recent proposal for the formation of a permanent international court of arbitration, classed Brazil among nations of lesser importance. This has been resented by Brazil and Secretary Root's attention was called to the prospect that the good accomplished by his recent visit to South America would be undone.

It is said that he promptly got into cable communication with Choate. The result is a reclassification on the part of the Ambassador, in which Brazil is ranked among the first-class powers.

SMALLPOX CAUSES PANIC.

Outbreak of Disease in Vienna Creates Scare in Poorer Quarters of City.

[BY DIRECT WIRE TO THE TIMES.]

VIENNA, Aug. 28.—[Exclusive Dispatch.] An outbreak of smallpox is occasioning a panic, especially in the poorer quarters of the city.

The authorities have opened free vaccination stations, to which people are coming in such numbers that there have been several prostrations from heat and overcrowding.

Employés of the street railways and of many large factories and business houses have been vaccinated. City health officers absent on leave have been recalled.

CASH TO MOVE CROPS.

Secretary Cortelyou's Plan of Relieving Money Stringency Is Being Perfected.

[BY THE ASSOCIATED PRESS—A.M.]

WASHINGTON, Aug. 28.—Assistant Secretary of the Treasury Edwards returned to Washington today from New York, where he had a conference with Secretary Cortelyou on the matter of the distribution of public funds to relieve the money stringency incident to the fall movement of the crops. The plan outlined by Secretary Cortelyou some days ago will be carried out.

The amount of the deposits and the banks in which they are to be made, however, will not be stated.

PRINCE FIGHTS WHITE PLAGUE.

SOFIA (Bulgaria) Aug. 28.—[Exclusive Dispatch.] In commemoration of his accession jubilee, Prince Ferdinand has given f.4,000,000 ($1,000,000) for the construction of a sanatorium for consumptives.

ORDERED VILLAGE MASSACRED.

Extraordinary Outrage Perpetrated by Drunken Army Officers in Transylvania.

[BY DIRECT WIRE TO THE TIMES.]

BUDAPEST (Hungary) Aug. 28.—[Exclusive Dispatch.] An extraordinary military outrage is reported today from Panad, Transylvania. Officers of the Twenty-ninth Heuved Regiment, under a prolonged drinking bout, are accused of ordering their soldiers to organize and massacre the entire population of the village.

The men lost no time in carrying out orders, attacking every person found on the streets. Then they broke into houses, attacking scores of persons in their beds. Six residents of the village are reported to have been fatally wounded and scores severely hurt.

BITTER DOSE DUE.

UPSON FACES LONG SENTENCE.

ADMITS THAT HE LIBELED THE MAYOR OF FRESNO.

Man Who Held Chief Executive of Raisin City at Point of Gun and Compelled Him to Listen to Scurrilous Effusions Says He Will Plead Guilty to Charge.

[BY THE ASSOCIATED PRESS—P.M.]

OAKLAND, Aug. 28.—Realizing that the very energetic efforts of Mayor W. Parker Lyon of Fresno had driven him to a corner, J. F. Upson, in jail here for having made indecent and libelous attacks on the Raisin City's Executive and his family, announced today that he would plead guilty to the charges.

He admits having made the indecent pictures of Lyon, and of having written the scurrilous verse about him. He also admits that he held the Mayor at the point of a gun and made him listen to the reading of the effusions. Upson will be taken into court tomorrow.

The maximum penalty is one year in the County Jail or a fine of $5000.

WOMAN PRACTICES WILES.

Disguised as Man, She Traces Husband and Recover Possession of Children.

[BY DIRECT WIRE TO THE TIMES.]

TWIN BRIDGE (Mont.) Aug. 28.—[Exclusive Dispatch.] Mrs. Henry C. Goodmiller, who at one time lived in Butte, disguised as a man, traveled for many months through the Western States in search of her former husband, who, after obtaining a divorce from her, disappeared with their two young children.

She finally traced him to Alaska, where she introduced herself to him as Frank Clark, won his confidence and friendship, etc., smoked, drank and "chummed" with him, and in the end contrived to get from him without arousing his suspicions the secret of where the children were.

She learned that he had taken them to the home of a brother of his near Toronto, Can., and left them, and she has sent out for there to regain possession of them. Goodmiller traveled for years through the West as a book agent and canvasser for subscriptions for newspapers, and he was in San Francisco for a few months several years ago.

COTTON MILLS CLOSE.

Strikes in Texas for Shorter Hours, Higher Wages and Union Regulations Are Spreading.

[BY DIRECT WIRE TO THE TIMES.]

DALLAS (Tex.) Aug. 28.—[Exclusive Dispatch.] Cotton mill strikes are spreading in Texas

The Dallas mills have been practically closed for more than a week; the Denison mills are pratially closed because of 200 operatives quitting, and the operatives at Waxahatchie are threatening to strike.

Shorter hours, higher wages and union regulations are the demands.

JAPS ARE URGED TO STUDY THE SITUATION.

[BY DIRECT WIRE TO THE TIMES.]

TOKIO, Aug. 28.—[Exclusive Dispatch.] The Japanese paper, Mainichi, says that though the maneuvers of the Atlantic fleet to the Pacific cause no apprehension in Japan, the Japanese should study the eventual outcome. The United States, the paper says, is imagining a certain power as an enemy.

SPAIN WILL SEND LARGER WARSHIPS.

[BY THE ASSOCIATED PRESS—A.M.]

PARIS, Aug. 28.—Telegraphing from Madrid, the correspondent of the Matin in that city says that at a recent meeting of the Cabinet it was decided to continue the policy of strict observance of the Algeciras agreement, but nevertheless Spain will replace the small warships she now has in Morocco waters by larger vessels.

TWO MORE BATTALIONS TO CASA BLANCA.

[BY THE ASSOCIATED PRESS—P.M.]

PARIS, Aug. 28.—It was officially announced tonight that Gen. Drude, in view of the situation created by the proclamation of Mulai Hafid, and in order to be prepared for all eventualities, had asked to be reinforced by two battalions.

Orders were accordingly sent to Oren for the dispatch tomorrow of these reinforcements.

THE EARTH TREMBLED.

SEISMIC PHENOMENA TERRIFY ISLANDERS.

[BY DIRECT WIRE TO THE TIMES.]

FORT DE FRANCE (Island of Martinique) Aug. 28.—[Exclusive Dispatch.] Terror reigns throughout this island today, because of a severe earthquake, which was felt here at 10:50 o'clock last night.

The inhabitants, with the details of the eruption of Mount Pelee in 1902 still fresh in their memory, are in a state of panic.

The similarity of conditions preceding the frightful disaster of five years ago has caused an exodus of citizens. In that catastrophe the finale was preceded by just such seismic phenomena as are now prevalent. Huge, inky-black clouds are rolling over Fort De France in great masses, in which there are peculiar lightning flashes. At the first strange demonstration the inhabitants flocked to the great square of the town, where many of them now are, screaming in hysteria or listening to the prayers of native priests.

A heavy surf is beating on the shore and an enormous grayish-yellow cloud, at a great height, is dimly visible in the direction of Mount Pelee. It is feared this cloud may reach here and bring a deluge of ashes and stones on Fort De France, as in the disaster of 1902.

Ships in port are preparing to put to sea, and the wharves are besieged by an eager crowd, begging to be permitted to flee from what the people believe is threatened destruction.

The victims of the catastrophe on the previous eruption of Mount Pelee numbered 30,000 in St. Pierre and 1800 on the Island of St. Vincent. The eruptions commenced on the morning of April 23, and were preceded by earth shocks. The final gigantic eruption occurred on the morning of May 5, when are entire population of St. Pierre was killed.

THE PACIFIC FLEET.

PRESIDENT EXPECTS CONGRESS TO OBJECT.

Departure of Fleet for Pacific Purposely Delayed to Give Politicians Chance to Register Kick—Looks to Western Statesmen for Support.

[BY DIRECT WIRE TO THE TIMES.]

WASHINGTON, Aug. 28.—[Exclusive Dispatch.] Intimations in communications to government officials regarding the proposed transfer of the battleship squadron from the Atlantic to the Pacific Ocean indicate that Congress next winter will be the scene of an acrimonious debate on the subject subsequent to the probable introduction of resolutions calling upon the President, if not incompatible with the public welfare, to inform Congress why the battleships are to be transferred.

It is predicted here that the administration will welcome such a resolution of inquiry, that it will die a natural death in Congress and that the administration will get all the glory out of the debate.

Friends of the administration see in an organized opposition in the East to the transfer of the ships an attempt to make political capital against the administration while at the same time charging the administration with having the same motive in view. This attack is said to have been partially responsible for the determination not to send the fleet to the Pacific until after Congress meets.

The administration men are already chuckling over the prospect of seeing the Pacific Coast members who, last year were their bitterest opponents in Congress, because of the Japanese question, openly championing the fleet move at the coming session. They declare, if the issue is raised, the Middle West and the Far West will be found solidly arrayed with the administration on the issue. Friends of the President are authority for the statement that the President has received thousands of letters from the Middle West commending the transfer of the battleships and practically none from that section is opposed to the plan.

PLANS BEING MATURED.

Acting Secretary Newberry said today that after the fall maneuvers, Admiral Evans's battleships would then go to the navy yard in prearranged order, where, in two weeks the vessels should be put in perfect condition for the actual start, which will be made about the middle of December.

Some of the itineraries so far prepared by the Navy Department are final. If the decision as to the route of the ships is in favor of a return by way of the Cape of Good Hope, the fleet will sail from San Francisco about the end of next summer, straightaway across the Pacific, calling at Honolulu, and probably heading thence for Australia.

If the Suez route is selected, Puget Sound will be selected as the starting point. The fleet will swing to the northwest, skirting the coast of British Columbia and the Aleutian Islands, cross the Pacific by the shortest great circle route, which will take the ships close to Japan, and thence to Manila, where they will make a short stop before passing through the Straits of Malacca, and entering the Indian Ocean.

UP AND DOWN THE VALLEY.

PITH OF NEWS FROM THE MIDDLE WEST.

[BY DIRECT WIRE TO THE TIMES.]

CHICAGO, Aug. 28. — [Exclusive Dispatch.] Perfect late summer weather prevailed today. The sun was on the job, but northern breezes kept the temperature down to a range between 65 and 71 degrees. The only discordant note was sounded by Prof. Henry J. Cox, local forecaster, who returned from the marshes of Northern Wisconsin and announced that the cranberry crop has been severely damaged by recent rains. Middle West temperatures:

	Max.	Min.
Alpena	68	46
Bismarck	64	54
Cairo	92	76
Cheyenne	80	54
Cincinnati	80	68
Cleveland	68	64
Concordia	98	66
Davenport	76	66
Denver	84	58
Detroit	72	58
Devil's Lake	56	48
Dubuque	76	64
Grand Rapids	76	62
Huron	82	60
Indianapolis	78	68
Kansas City	88	70
Marquette	64	48
Memphis	92	78
Milwaukee	70	60
Omaha	78	66
St. Louis	86	72
St. Paul	80	58
Sault Sainte Marie	70	44
Springfield, Ill.	82	68
Springfield, Mo.	90	74
Wichita	96	70

KILLED BY ELECTRICITY.

[BY DIRECT WIRE TO THE TIMES.]

CHICAGO, Aug. 28.—[Exclusive Dispatch.] Lee H. Carter, son of Brig.-Gen. William H. Carter, commanding the Department of the Lakes, was killed instantly last night by an electric shock from a chandelier in the dairy-room of the Agricultural Department of the University of Illinois at Champaign. Gen. Carter, who was in Washington, left for Chicago this morning, following advices that his son had been seriously injured. Efforts to get into communication with Mrs. Carter, who is in Arizona, brought no responses. She is attending the wedding festivities of her son, Lieut. William H. Carter, Jr., who is under orders for the Philippines and who may have been accompanied to the Coast by his mother.

JOHN D. CATCHES ERROR.

[BY DIRECT WIRE TO THE TIMES.]

CHICAGO, Aug. 28.—[Exclusive Dispatch.] John D. Rockefeller wants pay for mileage incurred by his summons from Pittsfield, Mass., to testify before Judge Landis, but he refuses to cheat the government. The Federal officials had figured the mileage from Chicago to Pittsfield, where the head of the oil trust was served, at 1712 miles which, at the rate of 5 cents a mile, would have given Rockefeller $85.60 for the round trip. This would have been paid by the government had not the watchful eyes of the richest man discovered that the government was about to cheat itself. He found he is entitled only to 1449 miles of transportation, or $72.45, a difference of $13.15.

SLEEPING BEAUTY AWAKES.

[BY DIRECT WIRE TO THE TIMES.]

CHICAGO, Aug. 28.—[Exclusive Dispatch.] Miss Florence Bennett, "the Sleeping Beauty," of Kankakee, whose slumber lasted from August 19, with infrequent waking periods, has awakened and today she found it impossible to go to sleep. This is considered even a more marvelous phenomenon than the fact that she could not be awakened, and preparations are being made to consult psychical experts throughout the United States in an endeavor to find relief for the young woman who can live but a few days more without sleep.

BIG DRAINAGE DITCH.

[BY DIRECT WIRE TO THE TIMES.]

ST. PAUL (Minn.) Aug. 28.—[Exclusive Dispatch.] A huge drainage ditch is to be constructed across the great watershed of North America, according to the announcement made by State Drainage Engineer George A. Ralph. It will connect Bowstring and Round Lakes in Ithaca county. Plans for the work have been prepared. Water from Bowstring flows into Hudson's Bay and Round Lake drains into the Mississippi River. The ditch will be six feet deep and will permit navigation of canoes from Hudson's Bay to the Gulf of Mexico.

IDENTIFICATION.

[BY DIRECT WIRE TO THE TIMES.]

CINCINNATI (O.) Aug. 28.—[Exclusive Dispatch.] The inheritance of a Scotch estate worth about a quarter of a million dollars turns in part on an indentification based on a photograph taken twenty-eight years ago. Edmond Gooder, Cincinnati merchant, visited his mother's aunt, Mrs. McMasters of Glasgow, in 1879, and she asked him to leave her his picture. He had a photograph taken and, when she died, the picture was found attached to the will.

CATCHES MULTI-MILLIONAIRE.

[BY DIRECT WIRE TO THE TIMES.]

MARQUETTE (Mich.) Aug. 28.—[Exclusive Dispatch.] Mrs. Bessie Merritt, a prominent young society woman of Marquette, and P. J. Laughlin of Pittsburgh, Pa., were married today by Bishop Williams of the Episcopal church. Laughlin is the son of the multi-millionaire steel manufacturer, who is a partner in the firm of Jones and Laughlin. His inheritance will be not less than $20,000,000.

MAKES MASHER HOWL.

[BY DIRECT WIRE TO THE TIMES.]

ST. LOUIS, Aug. 28.—[Exclusive Dispatch.] While a crowd of men looked on and offered her no aid, Mrs. D. G. Hows choked and beat a masher so severely that he howled for mercy.

Job Printers and Publishers.

Linotype machine composition, any face or measure, is supplied by The Times Linotype School at reduced prices. For rates, telephone The Times, or apply at the school, corner San Fernando and College streets. Operation and care of machines taught in three months' course.

Superb Routes of Travel.

2 1-2 HOURS FROM LOS ANGELES TO—

Santa Catalina Island

Steamers { CABRILLO, Capacity 900 / HERMOSA, Capacity 475

The only line operating steamers between the mainland and Catalina Island. WE DO NOT OPERATE GASOLINE BOATS.

HOTEL METROPOLE, European plan; ISLAND VILLA, European plan; CELEBRATED CANVAS CITY.

IMPORTANT NOTICE

Persons not holding our special permit and arriving at Santa Catalina Island on boats other than those controlled by the WILMINGTON TRANSPORTATION COMPANY will not be permitted to enjoy any of the privileges of the Island accorded to their patrons.

BANNING CO. TICKET OFFICE, 101 PACIFIC ELECTRIC BLDG. Phones Main 36—F2036

OCEANIC STEAMSHIP CO.—

TAHITI, S. S. MARIPOSA, SEPT. 11. S. S. SIERRA, SEPT. 14. HONOLULU. TICKETS AND INFORMATION AT 334 SOUTH SPRING STREET. PHONES HOME 6780; MAIN 2017. F. M. JENIFER, AGENT.

MOUNT LOWE—

THE WONDERFUL TROLLEY TRIP UP THE MOUNTAIN. FIVE THROUGH CARS A DAY FROM SIXTH AND MAIN.

THE PACIFIC ELECTRIC RAILWAY

Theaters—Amusements—Entertainments.

MOROSCO'S BURBANK THEATER

Sold Out Before Seven Last Night

Second Week Starts Sunday

"THE 1/2 BREED"

Tonight 51st Performance in Los Angeles

PICTURE OF BLANCHE HALL TO EVERY LADY ATTENDING LABOR DAY MATINEE.

Souvenir Matinee Labor Day Monday

SEATS NOW ON SALE FOR EVERY PERFORMANCE NEXT WEEK.

PRICES 10c, 25c, 35c, 50c. WORTH $2.00. PHONES 1270.

BELASCO THEATER—HOME OF THE ONLY HIGH-CLASS STOCK COMPANY IN THIS CITY.

MATINEE TODAY—CHANNING POLLOCK'S NEW PLAY,

The Little Gray Lady

NEXT WEEK THIRD ANNIVERSARY

The Belasco Company will celebrate the third anniversary of the Belasco Theater this occasion will be played Shakespeare's famous comedy,

"THE TAMING OF THE SHREW"

MONDAY NIGHT WILL BE SOUVENIR NIGHT, WHEN EVERY LADY ATTENDING WILL BE PRESENTED WITH AN APPROPRIATE AND HANDSOME SOUVENIR.

SPECIAL LABOR DAY MATINEE PERFORMANCE OF "THE TAMING OF THE SHREW." MONDAY AT 2:15 O'CLOCK.

ORPHEUM THEATER—SPRING ST., between Second and Third. Both PHONES 1447.

ADVANCED VAUDEVILLE

WILLIAM COURTLEIGH & CO.—3 RENARDS 3—KELLY & VIOLETTE—THE IRISH PHONE—BARROWS-LANCASTER CO.—BESSIE VALDARE BICYCLISTS—THE TWO TONS—ORPHEUM MOTION PICTURES—GRACE VAN STUDDIFORD.

MATINEES DAILY EXCEPT MONDAY—AND SPECIAL MATINEE LABOR DAY.

GRAND OPERAHOUSE—MAIN STREET between First and Second. Main 1267—PHONES—Home A322.

The Family Theater,

ULRICH STOCK CO. PRESENTING "CONVICT 999"

A series of beautiful, spectacular and thrilling scenes bound together by a love tale of surpassing interest.

NEXT WEEK "DOWN MOBILE"

Special Matinee Labor Day

LOS ANGELES THEATER—340 S. SPRING ST. PHONES: MAIN 8129. A8129.

NORTHWESTERN THEATRICAL ASSOCIATION. Lessees and Managers.

Will Open Next Monday Eve., Sept. 2, with THE SAN FRANCISCO OPERA COMPANY, in a Sumptuous Production of the Dainty Comic Opera,

"DOLLY VARDEN"

SALE OF SEATS OPENS AT 9 O'CLOCK TODAY.

Evening prices 25c, 50c, 75c and $1.00. Matinees Wednesday and Saturday: 25c, 50c, 75c.

VENICE OF AMERICA—FINEST BEACH IN THE WORLD AND THE SAFEST.

Thursday Night, Aug. 29th

Sheet and Pillow Case Party

Under auspices of Chamber of Commerce.

SHIP HOTEL CABRILLO Under New Management.

Table de Hote dinner Sunday 75c.

CAWSTON Ostrich Farm SOUTH PASADENA Pioneer American Farm

100 Gigantic Birds

BROODS OF YOUNG CHICKS. BEAUTIFUL PRIVATE PARK.

25c EXCURSION TICKETS INCLUDE ADMISSION. CAN BE PURCHASED AT THE P. E. TICKET OFFICE AND AT OUR CITY STORE, 324 S. SPRING ST. TAKE PASADENA CARS MARKED "CAWSTON OSTRICH FARM."

FIESTA PARK—Six Nights—Sept. 2 to 7

Campbell's Magnificent Fireworks Spectacle

The Destruction of San Francisco

Carloads of Scenery—350 People

Down Town Reserve Seat Sale at BIRKEL'S MUSIC STORE, 345 So. Spring St.

BASEBALL—PACIFIC COAST LEAGUE. Chutes Park

OAKLAND vs. ANGEL CITY Every day except Monday this week. Game called 2:30 p.m. Sundays 2:30 p.m. Ladies day Thursday. Children's day Friday. TWO GAMES ONE ADMISSION LABOR DAY, SEPT. 2.

"SEEING LOS ANGELES" Observation Car—

THE ONLY WAY TO SEE THIS CITY INTELLIGENTLY, COMFORTABLY AND SPEEDILY. Every day in the year from Hotel Angelus, Pico or Spring Sts., at 2 p.m. Fare for round trip 50c. Also branch Cars also to Mt. Lowe, The Great Crescent Route and Catalina Island.

LOS ANGELES OSTRICH FARM—5c FARE.

FIVE ACRES OF GIGANTIC BIRDS. Opposite Eastlake Park

Down-town Salesrooms, 324 S. Broadway. Magnificent Display.

Timely Special Announcements.

GALLERY OF SCIENTIFIC WONDERS—FOR MEN ONLY. ADMISSION FREE. 139 SOUTH MAIN STREET

A Combination of Science and Art Affords Educational Opportunities Not Found Elsewhere

This Permanently Established European Exhibit is one of the City's Great Attractions. Study the Natural and Unnatural Conditions of the Human Body as Illustrated by Life-Sized Models. The Opportunity of a Lifetime. Open Daily from 9 a.m. until 9 p.m. night. Admission, Free. 139 South Main Street, Los Angles, Cal.

Superb Routes of Travel.

JAPAN TOUR—3 Months—Leaving Oct. 1st

Honolulu, Japan, China, Philippines, via San Francisco. Enjoy the luxury and charm of ocean and foreign travel with a competent director. Inquire now for our itineraries.

Following the Japan tour the next party we send out will leave Nov. 3 for Honolulu, Fiji, New Zealand, Australia, Java, Siam, Philippines, China and Japan. All expenses included in price of ticket. Send for our itineraries.

OUR NEW ZEALAND TOUR

The MILNE TOURS Co.

606 SOUTH SPRING ST.

SAN FRANCISCO—$9.85 First Class

Including berth and meals. Daily steamers direct to OAKLAND, EUREKA, COOS BAY, GRAY'S HARBOR, PORTLAND, SEATTLE. Ship your freight from Los Angeles via Salt Lake Route.

S. S. "F. A. Kilburn" EVERY TUESDAY S. S. "Hanalei" EVERY SATURDAY

C. J. LEHMAN, Gen. Agt., 248 SOUTH SPRING ST. PHONES Main 902—A-9070.

INDEPENDENT STEAMSHIP

SAILING FOR SAN FRANCISCO, SEATTLE—

And all points in the Northwest. Large, elegant steamers

Santa Rosa and State of California

Leave Los Angeles 10 a.m., Wednesdays and Sundays.

DAYLIGHT OCEAN EXCURSIONS TO SAN DIEGO, TUESDAY and SATURDAY, from Los Angeles 8:00 a.m.; Redondo, 9:30 a.m. RATES ALWAYS THE LOWEST AND INCLUDE BERTH AND MEALS. For full particulars, City Ticket Office, 258 South Spring Street. Phones—Sunset Main 41, Home A-5217. H. BRANDT, D.P.A.

PORTLAND, Seattle, San Francisco, Eureka—

The steamers ROANOKE and GEO. W. ELDER leave San Pedro every Thursday at 7 p.m. for the above, connecting with all northwestern points. For rates and information call at general offices NORTH PACIFIC STEAMSHIP Co., 253 South Spring St. Phones Main 5115; Home A7409.

CATALINA MARINE GARDENS—

The public is warned against buying tickets on trains and steamers, as such are not good on Large Glass-Bottom Power Boats—Empress, Cleopatra and Lou. METEOR BOAT COMPANY

PACIFIC SLOPE.

MINE STRIKE THREATENED.

...ation at Goldfield Is Becoming Serious.

...Works in District May Be Tied Up.

...ble Is Expected Unless Union Recedes.

...T THE ASSOCIATED PRESS—P M.]

...OLDFIELD, Aug. 28.—After a ses... that lasted until nearly 1 o'clock ... morning, the Miners' Union ad... without taking any action on ...change-room question.

...was expected and hoped that the ... action of last Friday in reject... the agreement entered into by its ...mittee and the Consolidated ... would be reconsidered and ... demand for jurisdiction over ...ployés in and about the mines ...e withdrawn as untenable and ...ation of the agreement between ...e Owners' Association and the ...n Federation of Miners, last ...ht, after discussing the matter ...ht, the union took no action. The ...ary announced that the next ... must be made by the consolidat... ...e owners.

...eral Manager J. W. Finch of the ...ld Consolidated Mines Company ...significantly that the next move ... come from the miners and come ... The last proposition submit... ...e miners by the Consolidated ...olutely final, he said today, and ... very much in earnest.

...ess the miners recede from their ..., it is probable that every mine ...e district will be drawn into the ...overy, and, while it is still the ...eral belief that the differences will ...djusted, there is danger of another ...e of all the mines in the district.

CASH FOR CREDITORS.

BANKER GIVES UP FORTUNE

...IDENT PORTLAND INSTITU... ...TION MAKES SACRIFICE.

...ns Over to Receiver His Hold... ...s in Wheat Land, Estimated to ...e Valued at Fully $300,000—With ...s Aid, It Is Expected Depositors ...ll Be Paid in Full.

...M DIRECT WIRE TO THE TIMES.]

...RTLAND (Or.) Aug. 28.—[Exclu... Dispatch.] President Walter H. ... of the defunct Oregon Trust and ...gs Bank has announced his in... of deeding to Receiver Dooley ...e bank holdings of wheat land in ... Oregon aggregating over 6400 ...

...roperty is to be used, together ...h assets of the bank, in paying ...ors.

...is a gift outright by President ... of fully $300,000 to assure those ...ntrusted their money in his bank ... their confidence has not been ...aced. With this property added ... bank's assets it is believed that ...ank will pay out in full in time.

SALVAGE DEMANDED.

...RECKLES COMPANY SUES.

...M THE ASSOCIATED PRESS—A.M.]

...AN FRANCISCO, Aug. 28.—The J. ...reckles & Bros.' Company has ... a libel for salvage in the United ...s District Court against the Nor... ...an steamer Christian Bors.

...he Bors was at her dock at Oakland ... Monday, and a portion of her ni... cargo on deck took fire. The ... communicated with the nitrate ...he hold and the ship would have ... destroyed, it is claimed, had not ...Helants' tug Reliance arrived on ...ene and extinguished the flames ...e they had done much damage. ...he Bors and its cargo are valued at ... The court is asked to fix the ... that should be paid as salvage.

WITH BULLET IN THIGH.

...ded Hunter Crawls for Mile and Half to Cabin of Moun... ...taineer.

...M DIRECT WIRE TO THE TIMES.]

...REDDING, Aug. 28.—[Exclusive ...atch.] While John Rau was hunt... ...alone in the mountains at 7 p.m., ...nday, eight miles from Carrville, ...sty county, he stumbled, and his ... was discharged. The ball passed ...ugh his thigh and severed an ...ry.

...It was a mile and a half from the ... house. Rau nearly bled to ... and he was left so weak that it ...k him until this morning to crawl ...t and a half down the mountain ...to the cabin of M. C. Hildreth, ...e he could get assistance.

...Rau is a miner living alone on Coffee ... He will recover.

FATALLY GORED BY BULL.

...ington Farmer Attacked in Field ... Is Killed Before His Sons ... Can Reach Him.

...M DIRECT WIRE TO THE TIMES.]

...NGHAM, Aug. 28.—[Exclu... Dispatch.] Louis Stanner, an ... farmer, was gored to death by a ... in a field on his farm at Belmont. ... who was 54 years old, had ... attending some cattle in the pas... and had evidently turned to come ... of the field when he was attacked ... a bull. He never lived to tell how ...happened.

...grown-up sons and his wife ... the man's cries for help, but ... they could reach his side and ...ed the ferocious animal, the man ...unconscious. The bull had at... him fiercely, and as a result ... was terribly torn and bruised, ... which caused Mr. Stanner's ... was shot.

SAN JOAQUIN FAVORED.

...y Auditor Figures That He Can ...Make Reduction in Assess... ...ment.

...M DIRECT WIRE TO THE TIMES.]

...STON, Aug. 28.—[Exclusive ...atch.] County Auditor Kroh has ... out that under the increased ... of county property, the tax ... San Joaquin can be made sev... ...nts lower than last year, when ... were $1.25 inside the city ...ation and $1.65 on the outside. ... was an increase in assessments ... $3,692,661 this year, which, taken with the big increase in the railroad assessments, should make it possible to give this county a much lower rate.

The Supervisors will take up the matter shortly and arrange to fix the rates. Kroh finds after a careful examination that it will require $420,684 to conduct the affairs of the county the coming fiscal year, against $410,089 last year.

There is still a reduction in road taxes which will go to the newly incorporated city of Lodi, but this will easily be overcome.

POTATO CROP BIG.

Four and Half Million Bushels Is Estimated Yield of Tubers in San Joaquin County.

[BY DIRECT WIRE TO THE TIMES.]

SAN FRANCISCO, Aug. 28.—[Exclusive Dispatch.] The State Board of Trade report today says:

"San Joaquin county alone has over 18,000 acres in potatoes, and, they are turning out well; average 250 bushels to the acre, making a total of 4,500,000 bushels, or more than twice as many as last year.

"Some growers are getting over 300 bushels to the acre. One has 420 acres in potatoes and will get 73,500 sacks in all, which he is selling as fast as he can dig them at from $1.65 to $2 per sack of over $120,000 for his crop.

"Stanislaus county growers are doing even better as far as yield and returns per acre are concerned, especially with sweet potatoes, which are turning out marvelously well.

"From Southern California potato districts come equally good reports. Good yield, good quality and good prices.

"The onion and dried bean crops are also reported good, both in the northern and southern districts. Hops, too, are generally turning out better than was expected, and as the crops in other quarters of the world is short, the growers in the State who are able to hold on will make good money."

HOPS ARE INJURED.

MOLD IS DESTRUCTIVE.

[BY THE ASSOCIATED PRESS—A.M.]

PORTLAND (Or.) Aug. 28.—An Oregonian special from Salem, says that reports from all parts of the Willamette Valley are that the mold has damaged the hop crop to such an extent that scores of yards will be abandoned and it threatens to reduce the output by 50 per cent.

In addition to this, the prospect of low prices has frightened the banks and many growers are unable to secure money to pick their crops.

SLOPE BRIEFS.

Grand Juror Is Injured.

SAN FRANCISCO, Aug. 28.—Grand Juror Mendel Rothenberg was thrown from his buggy last evening by a collision with a street car and so seriously injured that he will be confined to his home for several weeks.

To Entertain Mr. Taft.

PORTLAND (Or.) Aug. 28.—Preparations wide in scope are being made for the entertainment of Secretary Taft during his visit here. The entertaining will be under the auspices of the Oregon Development League, which consists of seventy-five commercial organizations, representing practically every city and town in the State.

Lad Rescues Drowning Man.

SEATTLE (Wash.) Aug. 28.—[Exclusive Dispatch.] Everett Hesketh, a twelve-year-old lad, rescued a full-grown man from drowning in Union Bay, an arm of Lake Washington, Tuesday. Young Hesketh dived from a boat rowed by Orvill Dickson, a thirteen-year-old boy, caught the drowning man by the hair and pulled him to the surface. The man's fingers were put about the boat's side and Hesketh climbed aboard again and helped the drowning man up by his hair. He was taken ashore and resuscitated, when he left without giving his name. A score of lake-front frequenters witnessed the rescue.

Woman Burned to Death.

OAKLAND, Aug. 28.—Mrs. Julia Kane was burned to death Tuesday by an explosion of a lamp in a lodging-house at No. 569 Sixth street and Mrs. Susan Hurley had a narrow escape from death in the flames which soon filled the interior of the building, but was rescued by Patrolman Feeley, who took her from a small balcony in front of the blazing structure and carried her to safety. The woman who was burned to death was in bed, and it is supposed that she had fallen asleep.

Appraisement Accepted.

SAN FRANCISCO, Aug. 28.—Col. Heuer's appraisement of the Spring Valley properties was adopted unanimously by the Executive Committee of the Federated Water Committee Tuesday to be suggested as a basis for negotiations for the purchase of the waterworks by the city. In round numbers, $21,000,000 is the figure arrived at by Col. Heuer as an equitable valuation of the property in its present condition. This is reduced to nearly $26,000,000 by throwing out $4,000,000, the accepted value of the Merced lands, and $600,000 for other outside acreage which it is not thought necessary for the city to purchase.

MUTUAL ACTION FAVORED.

Railroad Man Says Public Should Have Voice as to Fixing of Rates.

[BY THE ASSOCIATED PRESS—P.M.]

WASHINGTON, Aug. 28.—The probable adverse effect of State legislation on the property of the railroads and the county was the feature of the testimony today of Comptroller Plant of the Southern Railway in the North Carolina hearing.

He pointed out that if a panic should result from the lowering of passenger rates, the State of North Carolina would have to share the burden of the responsibility.

"If the rates are exorbitant," said Mr. Plant, "and can be shown to be, I do not believe the Southern would hesitate to consider their reduction."

Asked if he thought the railroads and not the North Carolina Legislature ought to fix the rate, Mr. Plant replied that he personally believed there should be a mutual understanding between railroads and the public.

GILT-EDGED ESTATE.

No Part of Woman's Fortune of Half a Million Is Taxable or Doubtful in Value.

[BY THE ASSOCIATED PRESS—P.M.]

CINCINNATI, Aug. 28.—The will of Mrs. Catherine Harris, who left nearly half a million dollars, to a half brother residing in Topeka, Kan., is to be contested by her nephew, it was announced today.

The appraisers reported tonight that no part of the estate is taxable, that it does not contain a single bit of bad paper and no real estate nor bonds. A remarkable fact in connection with this estate is that it does not yield a cent of taxes for the public treasury.

Corcoran Opening.

Townsite of Corcoran, Kings county, will be put on sale early in September. Watch papers for date. Million-dollar beet sugar plant now being built there. Security Land and Loan Co., owners, 257 South Spring street.

POLITICAL.

CANNON DENIES HAVING A BEE.

Is Not an Active Candidate for Presidency.

"No Man Ever Declined It or Ever Will."

Ambition Is to Make Party Solid With Nation.

[BY DIRECT WIRE TO THE TIMES.]

ALEXANDRIA BAY (N. Y.) Aug. 28.—[Exclusive Dispatch.] "Am I a candidate for the Republican nomination for President? No. I have not the bee, personally. Would I accept the nomination? No citizen ever has declined it or ever will, I would rather contribute to making next session of Congress a success, so that my party will deserve and win success in 1908, than have the Presidency tendered to me on a golden salver."

Representative Joseph G. Cannon of Illinois, Speaker of the last House, and undoubtedly destined to be Speaker of the next, the country's "Uncle Joe," and the choice of his State for the nomination as Mr. Roosevelt's successor, said this with great earnestness today to a representative of The Times, who had intercepted him here on his summer holiday.

The Speaker gave the interview sitting aft on the deck of the yacht Valeour, owned by his friend, Representative Joseph C. Sibley, of Pennsylvania. He had come East, as is his custom, to spend the last two weeks of August with Mr. Sibley, and had been spending most of his time at Mr. Sibley's place on Valeour Bay, Lake Champlain.

UNCLE JOE TALKS.

"I am not seking the nomination; I am not carrying a buzzing Presidential bee around in my hat," he said. "Others may talk about the tariff and business and the railroads and various other questions that they deem to be uppermost in the country. But as for me, I do not care to go into them, and I will tell you why.

"A new Congress is to be organized in December. In all human probability, I will be called upon to organize it. That likelihood gives me a duty and responsibility that I do not look on lightly.

"A great many persons are prone to abuse Congress for what it does and what it does not do, for the manner in which it does it, and doesn't do it. A majority of these who indulge in the pastime have a very inadequate and imperfect conception of the toil and responsibility that are the lot of the Speaker, the committees and the individual members. It is always easier to criticise than to take a hand and perform.

"Now, I want to make this point. If Congress does not act wisely at the next session, if it is not actuated by calmness and patriotism, if it makes great mistakes and fails to meet the approval of the reasoning American public, there will not be much need for the election of delegates to the next national convention of the Republican party. That is what I am thinking about most as I am traveling about on this beautiful yacht with my host, Joe Sibley. The destinies of the party lie very largely in the hands of Congress, and the co-ordinate hands of the government, the executive."

STATUS OF HIS CANDIDACY.

"But you are really a candidate for the Presidential nomination, are you not, Mr. Speaker?"

"I am not a candidate in the sense of seeking it or of turning over my hand to get it. I have not the 'bee.' My friends at home have been good enough to say that they prefer me. That's all, and I am very grateful to them for the compliment.

"The great masses are not talking politics now. They are busy; their ambition is to see that nothing is done to make them idle and to contribute in any honorable way to giving each man the full reward for the work of his head and hands.

"This country is very prosperous. There is the old stare of uneasiness in Wall street, but Wall street should look back into the country where the factories and the forges are going, where the farmers are harvesting their crops and sending them to market; where well paid labor is putting out enormous production for our domestic markets and for the markets of the world. It would be a crime if Congress should do anything at this time to upset business, and it might make mistakes in half a dozen ways."

PRESIDENT TAKES HAND.

Effort Is Made to Keep Berkeley Postmastership Out of Politics.

[BY THE ASSOCIATED PRESS—A.M.]

BERKELEY, Aug. 28.—President Roosevelt has taken a hand in the Berkeley postoffice fight and has joined forces with hundreds of Berkeley citizens who have started a campaign to keep the office from political domination.

President Benjamin Ide Wheeler of the State University today announced that Congressman Joseph R. Knowland of the Third California District had received a letter from President Roosevelt to the effect that under all circumstances he considered it wise that Clarence S. Merrill should be appointed postmaster at Berkeley.

President Roosevelt, according to Wheeler, has asked Knowland to appoint Merrill and asks if the Congressman has any objection thereto.

DIVIDENDS ARE DEFERRED.

Erie Preferred Stock Profits Not to Be Paid Until 1917—Warrants to Be Issued in Meantime.

[BY THE ASSOCIATED PRESS—P.M.]

NEW YORK, Aug. 28.—Payment in cash of dividends on the preferred stock of the Erie Railroad Company was deferred for ten years by the action of the board of directors of that company today. The votes declare a semi-annual dividend of 2 per cent. on the first preferred stock and a dividend of 4 per cent. on the second preferred stock to be payable in 1917.

They announced that application will be made to the public service commissioners of New York to issue dividend warrants to stockholders in the meantime. The warrants will bear interest at 4 per cent.

Society Leader Held as Swindler.

Capt. Forrest, a dashing young army officer, who has cut a wide swath in society, has been exposed as a swindler. For details see The Times of Sunday, when "Aladdin of London," Max Pemberton's latest, best novel, will begin exclusive serial publication, before coming out in book form. It is first of the new great series issued by the Authors and Newspapers Association.

City Hotels.

The Maryland — Pasadena's Favorite Hotel. Open all the year. Always at its best.

The Leighton — Los Angeles' Homeyest Hotel. Overlooking West Lake and the most charming park.

SUMMER RATES:

The Virginia at Long Beach and The Casa Loma at Redlands now included in the Linnard System, will be ready for our patrons' entertainment December 1 next.

D. M. LINNARD

The New Rosslyn

443 South Main Street
LOS ANGELES, CAL.
Rates European, 75c to $2.00. American, $1.50 to $3.00.

HART BROS ANNOUNCE THE OPENING OF THE NEW ROSSLYN HOTEL IN THE HEART OF LOS ANGELES CAL.
FREE BUS MEETS ALL TRAINS

The Natick House

First and Main Streets
LOS ANGELES, CAL.
Rates American, $1.50 to $2.50. European, 50c to $2.50.

The Alvarado Hotel

Cor. 6th and Alvarado Sts., Opp. Westlake Park.

Large shady porch, beautiful flower roof garden, good table, telephones in all rooms. American plan, $2 a day up. Special rates to couples. Under new management. C. F. DeWitt.

Hotel Astoria 248 S. Olive, near Third. Best located and furnished house in Los Angeles. One, two and three-room apartments, with buffet kitchen. Also rooms with and without private baths. By day, week or month. Reasonable rates.

Occidental Hotel New, modern, steel and brick building. 428 South Hill street, LOS ANGELES, CAL. Rates 75c and $2.00 per day. Special rates to permanent guests. GEO. W. VON ACHE.

THE PICKWICK HOTEL
533 SOUTH GRAND AVENUE.
A new finely furnished apartment hotel; 68 handsomely appointed apartments with buffet, kitchens and every convenience for housekeeping, steam heat, hot water and telephone in each apartment. Elevator service day and night. The Pickwick roof garden a delightful feature. Rates—single rooms $15 per month. Apartments $30 per month and up.
Under the management of BUTTERFIELD KILBOURNE HOTEL CO.

HOTEL ORENA
Coolest rooms; ventilation perfect. Everything new. Opposite Postoffice. 705 West Seventh St. Fireproof steel building. Beautifully furnished. Phone Main 2775.

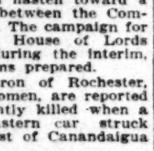

Home F1600.

Queen Apartments 529 California St. Belt Line cars stop at door. Everything new. Steam heat, hot water, private baths, electric light and gas; also janitor service. Special rates to permanent guests. Phones—Broadway 1266; A-7402.

HOTEL LILLIE
Is making exceptionally low prices for the summer.
534 SOUTH HILL STREET.

NEW AND FIRE PROOF

HOTEL HAYWARD
CORNER SPRING AND SIXTH STREETS
250 Rooms. 125 Private Baths. 60 large Sample Rooms for commercial men. RATES—European plan $1.00 up; special rates to permanent guests.
H. G. FRYMAN, Proprietor.

Percival Apartments
Summer rates. The finest equipped and largest Apartment House in the West. Two and three-room apartments, with private bath and buffet kitchen, or single room. Ball and music rooms; large lobby and ladies' reception rooms.
845 S. Hill St.
Phone Ex. 778. Broadway 1575.

Hotel Del Sol 2721 Portland St. Yellow University car to 28th and Hoover. New, modern, elegantly furnished, excellent home table. Reasonable. Home B-6771.

APOLOGIZES TO CASTRO.

Governor of British Guiana Makes Amends for Invasion of Venezuela.

[BY THE ASSOCIATED PRESS—P.M.]

GEORGETOWN (British Guiana) Aug. 28.—The Governor of the colony has sent an apology and expression of regret to President Castro of Venezuela for the invasion of Venezuela territory reported August 10.

The object in question has been returned to its owner and the Governor expresses the hope that the incident has been satisfactorily closed.

FLASHES FROM WIRES.

An engagement of $500,000 in gold for export to Hamburg, Germany, today was made yesterday by Mueller, Schall & Co. This, with other engagements by the firm within the past two weeks, makes their total shipments about $3,000,000.

A Florida limited train, south-bound on the Queen Crescent Railroad, collided with a switch engine a mile north of Chattanooga, Tenn., yesterday. Engineer Charles Carter was killed and Fireman S. Thompson was fatally injured. The coaches kept the track and the passengers were uninjured.

If the plans of the British Cabinet ministers are carried out next winter's session will be busier than the one just closed and will hasten toward a climax the conflict between the Commons and the Lords. The campaign for reformation of the House of Lords will be continued during the interim, and sweeping reforms prepared.

Dr. George Waldron of Rochester, N. Y., and three women, are reported to have been instantly killed when a Rochester and Eastern car struck their automobile east of Canandaigua yesterday.

The havoc wrought by the torrential rains in the central provinces of Japan during the last few days is assuming alarming dimensions; 104 lives are known to have been lost, and 250 persons are missing.

LABOR BRIEFS.

Strike Is Avoided.

CHICAGO, Aug. 28.—There will be no strike of the teamsters employed by the meat packing firms. Committees representing both sides have agreed to a compromise.

Hopes to Prevent Strike.

DENVER, Aug. 28.—No definite agreement regarding the 2-cent differential has yet been reached by the joint conference of committees representing the Western railroads, and the trainmen, now in session, Grandmaster P. H. Morrissey stated today that he had hopes that the committees would conclude their labors before the end of the week.

Corcoran Opening.

Townsite of Corcoran, Kings county, will be put on sale early in September. Watch papers for date. Million-dollar beet sugar plant now being built there. Security Land and Loan Co., owners, 257 South Spring st.

Corcoran Opening.

Townsite of Corcoran, Kings county, will be put on sale early in September. Watch papers for date. Million-dollar beet sugar plant now being built there. Security Land and Loan Co., owners, 257 South Spring street.

Corcoran Opening.

Townsite of Corcoran, Kings county, will be put on sale early in September. Watch papers for date. Million-dollar beet sugar plant now being built there. Security Land and Loan Co., owners, 257 South Spring st.

San Francisco Hotels.

HOTEL JEFFERSON
TURK AND GOUGH STREETS
SAN FRANCISCO
SPECIAL SUMMER RATES
New hotel, faces Jefferson Square. Two blocks from Van Ness Ave., the present shopping district. Car lines transferring all over city, pass door. Every modern convenience. 350 rooms single or en suite. 150 private baths. American and European plans. Prices moderate. Omnibus meets all trains.
STEWART-BARKER CO.
The Hotel Stewart Opens September 1st.

Hotel Holland
Ellis Street between Powell and Mason
San Francisco
Now Open
Strictly first-class. Absolutely fireproof
138 rooms; 50 with bath
J. O'DONNELL, Mgr.

AT THE CITY HOTELS.

YESTERDAY'S ARRIVALS.

HOLLENBECK—A. J. Box, St. Joseph, Mo.; W. E. Jordon and wife, Fresno; J. S. Hopley, Tucson; Frank G. Merrick, Pueblo; G. M. Kyle, San Francisco; John L. Harris, Goldfield; J. Rylance, San Francisco; B. F. Hesser, Chicago; Mrs. A. C. McDaniel, Oakland; A. L. Atkins, Cincinati; L. S. Blackman, Globe; Rev. J. G. Rourke, San Francisco; W. S. Reed, Cananea; George E. Keegan, San Francisco; C. E. Condon, Goldfield; H. C. Hinckley, Hayward; A. F. Sterna, J. Gwen, C. Howell, San Francisco; G. F. Sumner, Stockton; Charles W. Fenninger, Dutch Creek; E. L. Patterson and wife, Arizona; M. P. Melson, Hatseka, Kan.; D. E. Towney, Bisbee; G. H. DeVallin, D. C. Longwill, San Francisco; Mrs. A. J. Anderson, Butte, Mont.; H. W. Thomas, Bakersfield; A. I. Seldon, Mobile; Miss M. E. Wiley, Bakersfield; W. E. Graham, W. E. Jones, San Francisco; Grant Green and wife, Goldfield; C. W. Felts, San Francisco; Dr. A. Gilmartn and wife, Salena; C. D. Conklin, Bucgrus; Joseph J. Well, Kansas City; Mabel Harper, Phoenix; B. F. Wageren, Globe, Ariz.; L. L. Harmon, Tempe; George McNamee, San Francisco; J. H. West, Needles; H. C. Stone, Salt Lake; James Dukey, Chicago; T. S. Crellins, Oakland; J. Logan, Kansas City; Charles Van Dyke, Rhyolite; J. P. Mason, Columbus; W. B. Rogers, Jr., Seattle; Mrs. A. Lindley, Kansas; Mrs. K. Turner, Chicago; P. L. Worten, Tucson; N. H. Dertran, St. Louis.

HAYWARD—C. Euarhernor, San Francisco; Mr. and Mrs. H. E. Hunt, San Francisco; Miss Alice R. Seim, Colorado; M. S. Don Carlos, Denver; R. F. Filton, San Francisco; K. L. Hoffman, Baltimore; W. C. Cope, Chicago; O. Potter and wife, D. D. Armstrong, H. W. Paul, San Francisco; James Wilson, Phoenix.

ANGELUS—D. C. Mitchell, Oakland; Master Allison, Salt Lake; S. E. Mills, Arizona; R. P. Motto, Detroit; Mrs. Dutcher, New York; James Mahoney, N. E. Cain, V. M. Hanke, Prescott; M. A. Graham, Chicago; Frank R. Jackson and wife, San Francisco; C. L. Carpenter, New York; A. H. Fox, Wallace, Idaho; F. C. Stanford, C. Clerc, Mrs. C. Cunningham, San Francisco; G. K. Patterson, Philadelphia; G. W. Summerfield and wife, Miss Summerfield, J. A. Beall, Tonopah; C. S. Smith and son, Boston.

AT NEW YORK HOTELS.

NEW YORK, Aug. 28.—[Exclusive Dispatch.] At the Wellington, A. Prenzlauer, J. Lippman; Breslin, E. R. Odell and wife; Park Avenue, L. I. Plummer; Holland, J. R. Newberry and wife; St. Denis, Miss F. Phillips, Mrs. N. A. Phillips, Riverside; Westminster, A. Johnston; Wellington, E. E. Bronson, Pasadena; Victoria, F. A. Ryan, H. A. Parker.

Oakland Hotels.

THE BEAUTIFUL NEW HOTEL
Key Route Inn
22nd St. and Broadway
Oakland
Sunny rooms, private baths. Long distance telephones, compressed air cleaning. Large lobby. Cafe a la carte, with cuisine and service unsurpassed.
N. S. MULLAN, Mgr.
(Formerly assistant manager Palace Hotel, San Francisco.)
For rates and information call 222 South Spring St., L. A. Telephones Main 1750.

Resorts
INFORMATION BUREAU
4TH FLOOR TIMES BLDG.
9 A.M. to 6 P.M. OPEN DAILY

The TIMES FREE INFORMATION AND RESORT BUREAU is for the accommodation of those seeking recreation, rest and recuperation among seashore and mountain resorts. Particulars are furnished regarding Hotels and Private Boarding houses; their attractions, rates, etc. Photographs, circulars and transportation literature are kept on hand for inspection and distribution. Times readers can obtain here, in a few minutes, information that would take a week and in many instances longer to procure if they were compelled to write for it.

TEN DAYS' SPORT AT
BEAUTIFUL DEL MONTE
CHAMPIONSHIP PACIFIC STATES TENNIS TOURNAMENT, AUG. 31ST TO SEPT. 9TH. CHAMPIONSHIP GOLF TOURNAMENT, SEPT. 2ND TO SEPT. 7TH, INCLUSIVE. BEAUTIFUL TROPHIES.
Participants will purchase straight tickets to Del Monte, take receipt from agent, marked account Tournament, and the hotel will furnish return transportation. SPECIAL EXCURSIONS FOR PUBLIC AUG. 29TH AND SEPT. 5TH. ONE AND ONE-THIRD ROUND TRIP RATE GOOD UNTIL SEPT. 12TH TO RETURN. For reservations, etc., see CHESTER W. KELLEY, 222 S. Spring St. Telephone Main 1799.

Hotel Redondo Redondo-by-the-Sea
The best of everything. The Ideal Resort for families, automobilists, seekers after health or pleasure. New cement tennis courts. New bath house under construction. Cool and no dust. Service all day. Autos take Figueroa to Slauson. Good road all the way. OUT DOOR PERFORMANCE OF THE MILITARY DRAMA. "FRONTIER LIFE," SATURDAY EVENING, AUG. 31.
JOHN S. WOOLLACOTT,
Redondo Beach, Cal.

GLENDALE SANITARIUM, Glendale, California
SOUTHERN CALIFORNIA'S GREAT HEALTH RESORT. Battle Creek Sanitarium methods of treatment. Up-to-date treatment rooms just completed. New gymnasium. Beautiful grounds. Delightful climate. Building steam heated, electric lighted, electric elevator. Just the place YOU HAVE DREAMED OF AND LONGED FOR. Rates $17.50 to $25.00 per week for board, room and regular bath room treatment. Electric cars leave Huntington Building, Sixth and Main, Los Angeles, every thirty minutes. Go out today or write for full information and Free Booklet A. Tubercular, insane or objectionable cases NOT ADMITTED.

San Luis Hot Sulphur Springs
Ideal place, thousands find rest, recreation ad pleasure. $12.00 per week; two in a room, $10.00; $2.00 per day. In tents $10.00 per week for Board, Room and Bath. Round trip and one week's Board, Room and Bath, 7 in a Room or Tent, all for $20.00 at S.P. Ticket Office. Round trip, 450 miles by rail and automobile to the Springs. Fare $12.50, by Southern Pacific. Write to A. M. SMITH, San Luis Hot Springs, San Luis Obispo, Cal.

Cool and Delightful at.... **Arrowhead Hot Springs**
Los Angeles Office, 207 West Third Street

CAMP RINCON, SAN GABRIEL CANYON
Cool spring water. New plunge, finest in Canyon. Music by Preston-Angeloti Orchestra, with free dancing evenings. Fine table board or tents for housekeeping. Saddle horses for outside trips. Address C. E. SMITH, Mgr., Azusa, or PECK-JUDAH CO., 222 S. Spring St.

Follows' Camp
Just Near Enough
SAN GABRIEL CANYON. Finest trout fishing in the country. Only half a day from town. Good table. Rates $2.00 per day. Enquire Peck-Judah Co., 222 S. Spring St., or write RALPH M. FOLLOWS, Azusa. Phone Home 5223.

Deer Hunting and Trout Fishing
Mountain View Resort in the San Gabriel Forest Reserve. Excellent table board. Housekeeping tents. Saddle horses and burros. Daily four-horse stage. For further information write to HAYES POTTER, Proprietor, Azusa, Calif.

FAIRVIEW HOT SPRINGS The only genuine Celery-Peat Mud Baths in California—positively the quickest and the only permanent cure for Rheumatism and other Blood Disorders. Furnished cottages for rent reasonably. Climate, meals, accommodations, and baths unsurpassed. City Office 300 Collins Bldg., 313 W. 3rd St. Home A-5065—Main 1982.

Lakeside Inn
Finest interior resort. One hour from San Diego by Cuyamaca R. R. Fine lake fishing, duck and quail, and golf. Auto race track. Mineral waters. Rates reasonable.
LAKESIDE, SAN DIEGO, CAL.
Local Agent, H. F. NORCROSS, 334 Spring St.

Yoch's Laguna Beach Hotel
LAGUNA BEACH, CAL.
Rates $2.00 per day or $10.00 per week. Good fishing, bathing and hunting, furnished cottages, good water. Trains leave Santa Fe Depot, Los Angeles, 8:45 a. m., 2:00 p. m.
Stages meet trains at El Toro.
City office 207 W. Third St., or write direct to hotel.
T. F. DOYLE, Manager.
Phone Main 264.

SWITZER'S CAMP
Twelve miles from Pasadena, 2500 ft. high; lofty peaks, big trees, mountain stream. Ideal resort; special family rates. C. S. MARTIN, Mgr. See Peck-Judah Co., 222 S. Spring, or Travel & Hotel Bureau, 207 W. 3rd st., Los Angeles.

Glenn Ranch
Go to Glenn Ranch if you want to enjoy your vacation this summer. A good table, comfortable beds; riding, driving, tennis and trout fishing. Board and room $1.50 to $2 per day. $9.50 per week. Take Santa Fe to Keenbrook. Ranch stage will meet and take you to Ranch. For further information, address MRS. J. M. APPLEWHITE, Cajon, Cal.

AT CATALINA—FOR RENT.
Be sure and see us before locating. Nestell group of new and modern cottages, flats and tents for housekeeping; with a variety of one hundred to select from. If you want the best, we can please you. Special rates in September. Headquarters: Metropole Ave., above Church of Gray Gables; Marilla Ave., opp. Pacific Hotel; Campus Virginia, Summer Ave.; Wireless Station, next to Postoffice. Rental agents, J. ALBERT and MRS. HESS.

Redondo Beach Pavilion
Newest and finest on Coast. Just completed. Cost $100,000. CONCERT every afternoon except Mondays. Double concert Sundays.
DANCING every evening except Sunday

Bristol Pier Cafe
Hollister Ave., Santa Monica. Our cold storage plant admits of sufficient age to our meats that they are always fresh and tender.

WEBER'S CAMP
Elevation 3500. Cold Water Canyon, amongst the pines and oaks, on fine mountain stream. Camping accommodations. Rates reasonable. See Denmitt Co., 120 N. Main, or write J. P. WEBER, Azusa, Cal.

BAYNHAM'S CAMP
SAN ANTONIO CANYON
Hotel and furnished tents. Pine trees, mountain stream. Elevation 4700 feet. Direct trail to "Baldy." Chas. R. Baynham, Upland. Times Bureau or 207 W Third.

7 OAKS AND BEAR VALLEY
Where trout fishing is fine, air is pure, scenery inspiring, pine and oak forests untouched by the ax. Towering mountains, babbling brooks, placid lake. Every out-door pastime. For information address Manager Seven Oaks, Redlands, Cal., or call 207 W. 3rd St., Los Angeles.

SAN JACINTO
HOT MUD SULPHUR SPRINGS
(RELIEF HOT SPRINGS)
Regain your health by a visit to these Famous Medicinal Springs. Hot Mud Baths for Rheumatism or Nervous affections. Excellent Hotel and Bath Accommodations. For detailed information call Home 2811, or address TRAVEL & HOTEL BUREAU, 207 West Third Street.

Wheeler's Hot Springs
Now open. Health-giving waters. First-class accommodations. Located in the mountains of Ventura county. Elevation 1500 feet. Via S. P. to Nordhoff. Stage running. For information and folders inquire Peck's Information, 222 S. Spring St., or address MRS. R. A. BLUMBERG, Proprietor, Wheeler's Hot Springs, Ventura County, Cal.

GLEN ALPINE SPRINGS
LAKE TAHOE.
Opens June 15th. Elevation 6200. Fly fishing. Free boats. Free baths. Circulars at S. P. and Peck-Judah Bureaus. MISS K. CHANDLER, Lessee, Tallac, Lake Tahoe.

Forest Home high in the mountains. Grand Mill Creek Canyon—Rushing waters—Dense forests—Enchanting views—New Dining room. FOREST HOME, via Redlands. Long Dist. Home 2060.

Royal House, San Francisco
200 outside rooms; steam heat; hot and cold water. Prices 50c to $2.00 per day. Weekly rates. F. L. TURPIN, Prop.

Great Northern Railway — Special Excursion Rates East
via San Francisco, Portland and Seattle. Superb scenery and service. J. W. PHALON, Trav. Freight and Passenger Agt., 606 South Spring St., Los Angeles, Cal. Telephones: Home A9585—Sunset, Broadway 2991.

Places to Visit in California
If you desire information or booklets about any Hotel or Resort, Steamship or Railroad Trip advertised in The Times, fill out this blank and mail it to "The Information and Resort Bureau, Los Angeles Times," and you will be supplied immediately.
Resort Bureau Los Angeles Times—please send me full information about
.....
.....
.....
SIGN HERE:
NAME .....
STREET .....
Hotel and Resort Booklets and Information Blanks always on file at "The Times" Resort Bureau, corner First and Broadway.

RAILROAD RECORD.

TO APPEAL TO COMMISSION.

Shippers Think They Can Show Unfairness.

Industrial Traffic League to Meet Today.

Aim to Get Justice for Shippers and Carriers.

[BY DIRECT WIRE TO THE TIMES.]

CHICAGO, Aug. 28.—[Exclusive Dispatch.] The Executive Committee and Special Committee of the National Industrial Traffic League met today and decided to recommend at the meeting tomorrow of the league that its views on the following topic be presented to the Interstate Commerce Commission, as follows:

Application of through rates instead of combination of local rates on commodities.

The sum of State or local rates to be a legal rate on through shipments where no joint rate exists.

Application by any competitive line of a rate established by another to be lawful without the formality of giving thirty days' notice to the Interstate Commerce Commission.

Should the thirty days' notice requirement be applied to all tariffs?

Proposed uniformity throughout the country of car service rules.

Responsibility of connecting carriers.

Concurrence in tariffs.

Right of shipper to route freight.

Publicity of railway association meetings.

Railway agreements versus pools.

Uniform bill of lading.

The membership of the league represents the principal shippers of freight in the United States, including individual traffic officers of big industrial and commercial concerns and others representing organizations of business interests.

The shippers contend that some sections of the interstate commerce law and several rulings of the commission are inimical to the interests of business interests, and unduly favorable to the railroads. On the other hand the shippers believe that some of the rules and requirements of the commission are unfair to the railroads.

The avowed object of the league is to coöperate with the railroads in securing improvements in transportation methods and facilities, based on fairness to both the carriers and their patrons.

HILL DISCUSSES CONDITIONS.

Says What Is Needed at Present Is a Clear Head and a Steady Hand at the Helm.

[BY DIRECT WIRE TO THE TIMES.]

NEW YORK, Aug. 28.—[Exclusive Dispatch.] James J. Hill, chairman of the board of the Great Northern Railroad, returned here from St. Paul, today. When asked for his opinion of the specific causes of the troubled condition of the securities markets, the veteran railroad builder, who has the reputation of looking a little further into the future than the majority of men, said:

"The weakness in bonds and stocks is not confined to this country alone. The condition is world-wide, but, in this country, we need money more than it is needed any where else.

"Of course, money is not scarcer here than it has ever been. The amount of money is much the same, but there is a lack not so much of investment powers as of investors. What we need most just now is a clear head in charge of the nation's affairs, and a steady hand at the helm."

"Do you believe," Mr. Hill was asked, "that a clear head and a steady hand are guiding the country's policy at present?"

"Oh, yes, to be sure," replied the builder of the Great Northern, "but, in order to get those who have the power to make investments to regard good securities with more favor, it will be necessary to restore confidence."

TO BUILD OCEAN LINES.

Hudson Bay-Pacific Railway Will Have Trans-Pacific Steamship Service.

[BY THE ASSOCIATED PRESS—A.M.]

VICTORIA (B. C.) Aug. 28.—Col. May, promoter of the Hudson Bay-Pacific Railway, said today that within four years two great ocean liners similar to the Hill liners Minnesota and Dakota are to be built for service between Port Simpson and the ports of the Orient in connection with the Hurson Bay-Pacific Railroad, construction work on which is to be commenced from Port Simpson.

Col. May says a company has been organized in Seattle to commence work next spring to construct a large modern hotel, and a company engaged in flour milling on a large scale on Puget Sound is also preparing to enter into the flour-milling industry at the future terminus of the Hudson Bay-Pacific Railway.

AN ESPEE MOVE.

Railroad Between Grass Lake, Or., to Point Near Weed, Col., to Be Built at Once.

[BY THE ASSOCIATED PRESS—A.M.]

PORTLAND (Or.) Aug. 28.—A special to the Oregonian from Klamath Falls says that orders have been issued for the immediate construction of a railroad between Grass Lake and the connection with the main line of the Southern Pacific near Weed, Cal., and the Northeastern road, which is building to Klamath Falls.

It is stated that work will be pushed with all possible speed.

Railroad Man Ill.

PORTLAND (Me.) Aug. 28.—F. H. McGuigan, who recently resigned his position as first vice-president of the Great Northern Railroad because of differences with J. J. Hill, is seriously ill there with intestinal troubles.

MILLIONS FOR CHARITY.

CHICAGO, Aug. 28.—[Exclusive Dispatch.] Persons conversant with the affairs of Nelson Morris, who died yesterday, estimate that he left an estate valued at approximately $20,000,000. It is believed by Mr. Morris's business and other associates that a large part of this wealth will be devoted to charitable endowments.

Corcoran Opening.

Townsite of Corcoran, Kings county, will be put on sale early in September. Watch papers for date. Million-dollar beet sugar plant now being built there. Security Land and Loan Co., owners, 247 South Spring st.

LUKENS REVEALS.

(Continued From First Page.)

to understand that the company is not responsible for any such threats."

The last witness of the day was William A. Beasly, an attorney of San José, who testified that at the request of Halsey he had allowed his name to be used as a bidder for a telephone franchise to forestall the Home Company's application. Mr. Heney announced that the prosecution will conclude tomorrow.

ATTORNEYS SPAR.

Heney and Delmas today indulged in their usual set-to. It began in good-natured badinage, but it soon developed into such a bitter war of words that Judge Lawlor interfered.

Henry T. Hanley, paying teller of the Wells-Fargo Nevada National Bank, was the first witness called this morning. His testimony was identical with that given yesterday by other bank men in support of the claim by the prosecution that checks of the Pacific States Telephone and Telegraph Company required the signature of either Louis Glass or E. J. Zimmer during the period of the alleged bribéries. Henry T. Scott was recalled to identify his signature on various company vouchers.

Handing Mr. Scott a voucher for $1200, dated July 6, 1906, and marked: "For special expenses incurred in San Francisco. Charge to reserve for contingent liabilities," signed by E. J. Zimmer as auditor, and approved by H. T. Scott as president, and receipted by T. V. Halsey, Mr. Heney asked:

"Do you know what that $1200 was for?"

"I did not know at the time it was presented to me for approval," answered Mr. Scott. "But I told Mr. Zimmer that that sort of thing would have to stop; that vouchers must be signed by the persons who got the money, and that they must be persons publicly employed by the company. I said I didn't want to be harsh, but these allowances would have to be cut down and stopped entirely within three or four months."

Mr. Scott identified his approval signature on four other and later vouchers for $800 each, all paid to Ruef, through Halsey, and explained that they were cut down by his order, and were the last payments made to Ruef.

"At the time you approved these vouchers, did you know of any service that had been performed by Ruef for the company?" Heney asked. Mr. Scott answered: "No, sir."

SENTENCING OF RUEF AGAIN POSTPONED.

[BY TH.. ASSOCIATED PRESS—P.M.]

SAN FRANCISCO, Aug. 28.—Abe Ruef appeared in court for a few minutes today for the purpose of having the date of his sentence on the charge of extortion of money from the French restaurant proprietors postponed to a later date.

The request was granted.

BRYAN BEGINS EARLY.

Nebraskan Is Said to Have Made Selection for Secretary of Interior.

[BY DIRECT WIRE TO THE TIMES.]

OMAHA, Aug. 28.—[Exclusive Dispatch.] It leaked out today that in the event that William Jennings Bryan is elected President next year, Mayor James C. Dahlman will, if nothing develops meantime to change the situation, be appointed Secretary of the Interior.

Friends of Omaha's Mayor, who is also a member of the National Democratic Committee, said today that he had admitted to them within the last few days that he already had been selected for the interior portfolio if Mr. Bryan is elected, and they said that his friends are determined to see to it that he is given a place in the Cabinet.

When asked about the matter, Mayor Dahlman admitted that his friends would urge him for the secretaryship of the Interior, but declined to say whether Mr. Bryan has promised to appoint him.

BAILEY SERVES NOTICE.

Will Do All in His Power to Defeat Man Who Opposed Him for Re-election to Senate.

[BY DIRECT WIRE TO THE TIMES.]

DALLAS (Tex.) Aug. 28.—[Exclusive Dispatch.] United States Senator Bailey addressed the largest meeting ever held in Rockwell county, this afternoon, the crowd being estimated at from 12,000 to 15,000. It was a meeting of Democrats as a rebuke to K. D. Cox, a member of the Legislature, who last winter disregarded his instructions and voted against Bailey's reëlection to the United States Senate.

Bailey scored Cox for his course and served notice on him that he will do all in his powed to defeat him for renomination by the Democrats of Dallas and Rockwell counties next year.

The crowd cheered Senator Bailey wildly all through his speech.

MORE NATIONALISTS NAILED.

Another Candidate for Parliament and Some of His Supporters Are Arrested.

[BY DIRECT WIRE TO THE TIMES.]

LONGFORD (Ireland) Aug. 28.—[Exclusive Dispatch.] Mr. McKenna, the Irish Nationalist candidate for election to Parliament for South Longford, and seventeen of his supporters were arrested today on charges similar to those on which James P. Farrell, Irish Nationalist from South Longford, and forty others were arrested yesterday, and committed for trial, namely, "participation in an unlawful assembly likely to cause a riot."

The speakers at the political meetings are advising the people to drive off the cattle from the grazing lands.

ARIZONA ADJUTANT DEAD.

PHOENIX (Ariz.) Aug. 28.—Col. B. W. Sewell, Adjutant-General of Arizona, died today at his home in Tempe of consumption contracted in Cuba during the Santiago campaign in which he served as captain of the Twenty-fourth Infantry. For the past five years he had been on duty as Adjutant-General. He was born in Ohio in 1857, graduated from the Military Academy in 1879 and was retired from Fort Bayard, N. M., a major, in 1902. The funeral with military and Masonic honors will be held at Tempe Friday.

LEAPS TO DEATH.

PHOENIX (Ariz.) Aug. 28.—Last Saturda José M. Grijalva boarded a train at Mésa without sufficient money to pay his fare. When the conductor reached for the bell cord to stop the train and put him off, Grijalva anticipated the ejection by jumping from the rear platform and sustaining injuries from which he died in Phoenix today.

EXPLOSION ON BATTLESHIP.

LISBON, Aug. 28.—[Exclusive Dispatch.] Several sailors were injured by an explosion of gas which occurred today aboard the Vasco da Gama, a Portuguese battleship.

"GREAT MAN HAS ARISEN."

KAISER GIVEN HIGH PRAISE.

Germany's Emperor Is Eulogized by Carnegie.

Kaiser Alluded to as Vital Energy of Empire.

Richelieu's Comment on Cromwell Recalled.

[BY DIRECT WIRE TO THE TIMES.]

BERLIN, Aug. 28.—[Exclusive Dispatch.] Andrew Carnegie's estimate of Emperor William probably derived from his personal interviews with his majesty at Kiel in June last, will appear in a periodical, the Morgen, tomorrow, under the title of "Emperor William's Economic Mission."

Mr. Carnegie recalls the remark Cardinal Richelieu made to King Louis XIII. one day: "A great man has arisen in England, your majesty. His name is Cromwell."

Continuing, Mr. Carnegie says: "I may say that a great man has arisen in Germany—the Emperor. It is impossible to follow his deeds without feeling that here is a personality, here is a power which is able to do good or evil in the stimulus to industrial activity.

"German ships are the fastest on the ocean and Germany's waterways are being developed according to his plans and soon will play an important role in the internal development of Germany. The Emperor's head and hand assisted in making Germany the second largest steel producer in the world. He is at once the Emperor and the vital energy of the empire."

UNION OF STATE ADVOCATED.

Mr. Carnegie then refers to the excellence of the German constitution and expresses wonder at the fact that the Emperor is not willing to develop it further, "as, under this constitution, the Germans have attained so powerful a position, economically and politically."

Mr. Carnegie advocates a union of the European States for the maintenance of peace, saying: "Such amalgamations of peoples, once merely the dream of poets, are bound to come some time as the race progresses."

He adds: "As the Emperor of Russia took the initiative toward insuring the general peace of the world by calling The Hague conference, some other mighty emperor, inspired by thoughts that he owes it to himself and Germany to play a leading role on the great European stage, may some day appear as the liberator of the continent from the pressure that bears heavily upon it and free it from the pale, paralyzing fear of war and annihilation between the members of the same body."

EMPEROR'S PLUCK CONGRATULATED.

[BY DIRECT WIRE TO THE TIMES.]

HANOVER, Aug.28.—[ExclusiveDispatch.] Emperor William is none the worse today for the sensational accident yesterday when, in saluting veterans at review, he was thrown to the ground by his horse slipping.

All who met him today are congratulating him on his pluck in immediately commanding that another horse be fetched, and his agility in remounting.

PROLONGED STRUGGLE SEEMS INEVITABLE.

[BY DIRECT WIRE TO THE TIMES.]

RENO, Aug. 28.—[Exclusive Dispatch.] No action has yet been taken by the mine owners or the union in the Goldfield strike situation since the meeting of the miner's union last night which resulted in nothing definite.

It seems to be the opinion that a prolonged struggle cannot be averted. The miners claim the next move must be made by the owners, and the owners assert the miners must act, and act quickly. Just what action the owners will take is not known.

Senator Nixon, of the Consolidated Company, this afternoon was positive in his assertions that the management had a duty to perform to the stockholders and public and would stand firm.

"We have no desire to humiliate the employés of the Consolidated in any way," said Senator Nixon. "Any statement to the contrary is simply an attempt to cloud the situation. We insist on our right to safely guard our property from any depredation."

MURDER MYSTERY SOLVED.

Young Man Killed on Advice of Clairvoyant Who Told Firebugs He Stood in Their Way.

[BY THE ASSOCIATED PRESS—P.M.]

CINCINNATI, Aug. 28.—A Times-Star special from Loma, O., says it is believed that the mysterious death of young John P. Rowan, found with a bullet hole in his head, and his body weighted with stones, in the Auglais River, near Dupont, has been solved in this city.

Rowan was murdered, it is alleged, on the advice of a Lima clairvoyant, who informed firebugs that the young man stood in their way.

MAKES LONG CANOE RIDE.

Tributaries of Hudson's Bay and Mississippi to Be Connected in Minnesota.

[BY THE ASSOCIATED PRESS—P.M.]

ST PAUL, Aug. 28.—The State drainage engineer, George A. Ralph, announced today that a huge drainage ditch would be constructed across the great watershed of North America, connecting Bowstring and Round Lake, Itasca county.

Water from Bowstring flows into Hudson's Bay and Round Lake drains into the Mississippi River.

The ditch will be six-feet deep, and will permit navigation of canoes from Hudson's Bay to the Gulf of Mexico.

LONG SESSION ENDS.

British Parliament Is Prolonged. King Edward Delivers Address.

[BY DIRECT WIRE TO THE TIMES.]

LONDON, Aug. 28.—[Exclusive Dispatch.] Parliament was prorogued today after an unusually long and strenuous session.

King Edward delivered a formal address to both bodies in the House of Lords.

More than half a hundred bills passed by both houses had the royal assent.

The Emperor of Germany.

ARIZONA.

RENEGADES ARE COSTLY THERE.

MEXICAN BORDER CRIMINALS ARE BIG EXPENSE.

Counties Along Southern Line of Territory Are Taxed for Arrest, Prosecution and Imprisonment of Many Evil-doers Who Would Be Welcomed by Mexican Police.

[SPECIAL CORRESPONDENCE OF THE TIMES.]

BISBEE (Ariz.) Aug. 27.—Most of the crome of the border is furnished by Mexicans, mainly renegades who have found unhealthful the climate of their native heaths and who would be welcomed by the Mexican police were they to cross the boundary southward. This fact is a serious one to the taxpayers of the border counties, who are compelled to pay the costs of the arrest, prosecution and imprisonment of criminal Mexicans and who, as well, must support scores of Mexican paupers, many of them thrust across the line to fatten upon American bounty.

Last year an attempt was made to separate Mexicans from the poor houses and insane asylums, deporting them back to the custody of the Mexican authorities, but the effort seems to have been almost useless. The Immigration Service officials are active, however, and scores of undesirable immigrants are daily turned back at the entry ports of Nogales, Naco and Douglas.

SLAYS AND WALKS AWAY.

The last murder at Douglas was that of Francisco Pacheco, a laborer at the Copper Queen smelter, the deed being committed in the back room of a disorderly house on Sixth street. There were witnesses but none profess to be able to identify the murderer. Yet they tell how they saw him stab Pacheco twice in the body, and how he then cooly walked from the room, wiping the blood from his great knife. Both wounds were through the heart. There is a fantastic tale in circulation to the effect that the murderer is a member of a band of Mexicans which has headquarters in a cañon of the Huachuca Mountains, where the ruler is an aged man who holds absolute sway over a score or more of desperate men. But all this ns to be taken with salt.

TERRITORIAL STRAYS.

At Cananea, Elinita Garcia, a woman of the baser sort, was murdered by mistake in a knife duel between two men in a dark alley. It is understood that the men had quarrelled over a woman's favor and that she had attempted to separate them as they closed upon each other. The Mexican police have arrested two Mexicans, believed to have been the duelists, and the truth is being extracted by the usual and effective Mexican methods.

By late rains of torrential nature the cañon streets of Bisbee have been effectively flushed, a river bearing away from the city debris that had taken months to accumulate, the flats below being piled high with wreckage of boxes and barrels, with timbers and parts of wagons, all mingled with boulders and dirt. For a while the tracks of the Southwestern railroad were blocked by rock and dirt brought down in the flood. Luckily the subway in Tombstone Cañon held out despite several dams of flotsam.

Owing to lightning striking the wires, for a while one evening the machinery of the Bisbee Improvement Company, near Lowell, had to be stopped. The added pressure of steam caused the explosion of a boiler in the works, the boiler head being blown off. One of the workmen, Herman Sprawl, was badly scalded and bruised, but not fatally. The loss of the boiler resulted in hours of darkness that night for Bisbee and its environs.

An unusual crime was that of a fellow who drained nearly all the water from a boiler on the ranch of James A. Smith, near Douglas, at the same time setting the water on the glass gauge to show the usual level. Only by accident was the lack of water discovered and a deadly explosion prevented.

George Henry, manager of the Dragoon Mining Company, lately visited Tombstone from his camp in the Dragoon Mountains, bringing with him his 3-year-old son, Arthur, and a remarkable story. A few days before, Mrs. Henry had sent the boy to the cellar for a loaf of bread. As his absence was a lengthy one, Mrs. Henry followed, to see the child standing, barefoot, on the cellar floor, around his legs being wrapped a large rattlesnake, whose head was on a level with the boy's face. The boy, unknowing his danger was stroking the snake, which, in turn, appeared pleased to have found a playmate. As soon as Mrs. Henry appeared, the snake dropped to the floor, to coil and to strike at her. She grasped the child and escaped with him above, unhurt. A moment later, Mr. Henry appeared with a shotgun and finished the reptile. This story is paired with one of several years ago, of two children in the Graham Mountains, found petting a great mountain lion, calling it "Nice doggie."

After a couple months of quietness, labor unionites again are busying themselves in Bisbee and Douglas, distributing circulars that inform the thousands of local miners that they are enemies of labor in persisting to hold their well-paid and most satisfactory jobs in the mines and smelters. But the strike here is a dead one and there seems to be no possibility of any considerable revival of trouble. At Douglas, a considerable number of Mexican smelter men are said to have joined the union there organized and the federation has hopes that the furnaces may be closed down, thus depriving the Bisbee "scabs" of support. One of the federation emissaries, S. S. Price, arrested for vagrancy, now is out on bail.

Five thousand workmen are employed pushing through the Harriman road to Guadalajara, Mex., and its connecting line northward along the Yaqui River toward Nacozari. Of several thousand Japanese imported, only 400 remain, and they are classed as the poorest workers of the lot. It is told that Grant Brothers of Los Angeles, the principal contracting firm, will add 5000 men and an equal number of teams as fast as they can be secured. Some time in October a connection is to be made at San Blas with the Stillwell railroad, and it is believed that connection is to be made also, through the mountains east of the Yaqui River, with the Sierra Madre railroad, a road which starts at El Paso, Tex., and which is controlled by W. C. Greene, presumably in the Harriman interest. The construction of the new railroad is stimulating activity among a number of Southern California corporations owning land along the west coast and in the Yaqui Valley. Richardson brothers of Los Angeles are building an immense canal for the irrigation of their colony lands at Esperanza.

Over $150,000 has been spent already on a great packing plant at Cananea in the construction of necessary buildings. The packing-house is expected to be ready for operation in December, with initial capacity for 100 head of cattle and of hundreds of sheep and hogs daily. Owing to heavy import duties upon all packed and canned meats, the new enterprise will have the field of Northern Mexico practically to itself. The enterprise is backed by W. C. Greene and is managed by E. A. Tovrea, an Arizona butcher.

The El Paso and Southwestern Railway system now is beginning to receive the first of an order of 850 new cars, lately constructed for its lines in Pennsylvania and which have been dispatched westward, loaded with coke.

Extensive machine shops are being built at Naco, Sonora, by the Cananea, Rio Yaqui and Pacific Railroad Company, a move that is interpreted as meaning that Naco is not to be abandoned as the American entry port of the Harriman Mexican system.

Naco, Sonora, is to be supplied with water from the American side through the pipes of the Bisbee-Naco Water Company.

By a vote of four to one, the city of Bisbee has voted to erect an additional school building, at Warren, to cost $16,000.

The lodge of Elks at Douglas has purchased four city lots and upon them will erect a handsome hall and business block.

Among improvements now under way to Clifton are a new schoolhouse, a handsome Baptist church and a score of residences.

S. F. Meguire of Douglas lately bought an automobile in Los Angeles. He had it taken from the cars at Benson, whence he proposed driving it home. But he continued on his way up the San Pedro Valley only to Fairbank, about twenty miles. The roads were morasses. So he turned aside, up a mountain road to Tombstone, where the machine was left, to be cleaned and put in readiness for a journey to Douglas when the roads had dried sufficiently.

CAPTURED IN PORTLAND.

Much-wanted Fugitive to Be Returned to San Diego for Trial on Felony Charge.

A dispatch to The Times from Portland says that J. E. Slater, who is charged with numerous forgeries in San Francisco, Los Angeles and San Diego, was arrested there last night on a felony warrant from San Diego. To the arresting officers he admitted his identity and also confessed his guilt of a number of crimes committed in California and a few in Oregon.

Slater says he was connected with the Home Telephone Company until about three weeks ago. For a time he resided in Pasadena where he made all the capital possible out of his membership in an Elks Lodge. It is said that he defrauded members of that order of whatever sums he could secure from them.

The Los Angeles detectives would like to have him in custody here but San Diego has first claim upon him and he will be taken there for trial.

The Legal Way.

"What did that young man of Susan's do when her father took her away from him?"

"That lawyer chap?"

"Yes."

"He told the old man he might prevent his going to court, but he would immediately proceed to Sue."—[Baltimore American.

Col. Amos Stickney, Corps of Engineers, was retired from the army yesterday as brigadier-general, having reached the age for retirement from active service.

Apollinaris

"The Queen of Table Waters"

Moving

The parties who have leased this store are beginning to move in, and we are beginning to move out. Things will be kept lively at this store for the next day or two, for this is the final finish of retail business for us. We have still a large assortment of waists, neckwear, etc., to close out before we move to our new location, 420 S. Broadway.

$3.50 Batiste Waists in tailor-made effects at $1

$3.50 tailor made white madras or lawn waists now at each, or three for $5

Lingerie waists worth up to $6, now $2.50

Choice of all belts in the house—values up to $3.50, now 50c

Ladies' linen collars now three for 25c

$3.50 and $2.50 collar and cuff sets, copies of hand embroidery, $1.00 set.

$4.00, $5.00, $6.00 and $7.50 hand embroidered collar and cuff sets for one-third the regular price.

MACHIN SHIRT CO INC.
HIGH GRADE SHIRT MAKERS
124 S. SPRING ST

TEA

Both wine and tea make talk, but not both make wisdom!

Your grocer returns your money if you don't like Schilling's Best—we pay him.

MAGNATES IN FIGHT.

(Continued From First Page.)

it in the air this way. I insist that you call these directors to their seats and permit me to go on."

"The meeting is adjourned," said Mr. Harahan.

"The meeting is not adjourned," went on Mr. Fish. "This is only unparliamentary, but the whole proceeding is the height of discourtesy. I suppose you object to my reference to the tools of Harriman. This adjournment demonstrates the truth of what I say."

Harahan was then standing at the head of the board table. Fish was across the corner of it and about two feet away. This followed, as nearly as could be learned from the excited men who were present:

"I am not a tool of Harriman nor of any other man," shouted Mr. Harahan. "The man who calls me a tool of any man is a liar."

The right and left fists of Mr. Fish shot out and then the bulk of him followed across the corner of the table and landed on top of Mr. Harahan, it is told.

Mr. Fish is six feet three inches tall and weighs 210 pounds. Mr. Harahan is a smaller man.

"Gentlemen, gentlemen," cried a chorus of voices. Mr. Fish looked over his shoulder.

FISH DEPARTS.

"Oh, hell," he said as he turned back to peer down at the president of the Illinois Central, who was puffing like a porpoise.

He suddenly pushed himself up from the prostrate Harahan. "I would not hit the damned traitor. Anyway, he's down."

Fish glared down at Harahan for a second, then turned away, jammed his hat on his head, and with his anti-Harriman-Harahan resolution under his arm, stalked out into the corridor. As he got into the elevator, his usually ruddy face was white and his blue eyes were gleaming like bayonet points in the sun.

"I wish that shrimp, Harriman, was here," he muttered aloud.

It was nearly half an hour after the departure of Mr. Fish that Mr. Harahan left the Illinois Central offices. His secretary was with him, and Mr. Beach followed them. At the door of the building was an automobile waiting for the president of the Illinois Central. He and his secretary got into it and were whisked up Nassau street.

Mr. Harahan wore his hat well down over his eyes to cover up, evidently, fist marks.

It was said that Mr. Harahan's visit in Nassau street was to see a lawyer. With this for a basis, Wall street soon circulated a report that he intended to sue Mr. Fish for damages.

As soon as he left Nassau street, Mr. Harahan went to the hotel, packed his grip, and the Pennsylvania Railroad's eighteen-hour train bore him away to Chicago at 4 o'clock.

Honeymoons in Queer Places.

Honeymoons in queer places are not infrequent, so that it hardly occasions surprise to hear that an Alpine guide has arranged to spend his on the summit of Monte Rosa at a height of over 14,000 feet. The bride, so far from raising any objection, rather likes the idea, so that if all goes well there is every prospect of the young couple reaching the height of bliss.—[Pick Me Up.

Swagger Autumn Suitings

They've just arrived. Clever conceptions in browns and grays, finer showing of woolens on the Coast.

Choose now, while "Choosin's good."

Suits, $35 to $50

Shop closes Saturdays until Sept. 1st.

B. Gordan

DRAPER and TAILOR
104 So. Spring

Cluett SHIRTS

THE PRECISION WITH WHICH THE PATTERN OF A CLUETT REGIMENT SHIRT SHOWS CLOSE ATTENTION TO DETAIL WHICH ATTENDS THE MAKING OF ALL CLUETT SHIRTS. WHITE AND FANCY PATTERNS.

ASK FOR CLUETT'S. LOOK FOR CLUETT LABEL.

CLUETT, PEABODY & CO.

Keeley Cure

1022 South Flower

HOME PHONE

There is release for all liquor habit if they but take the Keeley Cure. An easy, quick and pleasant treatment. We shall be glad to have you to call and investigate.

Jewelry Repaired

You can send us your broken jewelry by mail and have it returned after repairing. Charges moderate and satisfaction guaranteed.

J. ABRAMSON 131 South Spring, Jeweler and Engraver

EX. 315—PHONES EX. 315

DIAMOND CAFE

235 WEST THIRD STREET

All work done to your entire satisfaction or money back.

Walter Optical Co

419 S. Spring Street

C. J. Walter, Prop. Established 1887

USERS OF Grape-Nuts FOOD don't mind hot weather

"There's a Reason"

Read, "The Road to Wellville," in pkgs.

Japanese Bazaar

The YAMATO

MAIN STORE—214 S. Broadway

STORE NO. 2—352 S. Broadway

STORE NO. 3—357 S. Broadway

ON ANOTHER TACK.

HARRY THAW'S NEW DEFENSE.

Will Make Straight Plea of Temporary Insanity.

Complete Recovery Therefrom to Be Asserted.

Sensationalism of First Trial to Be Avoided.

[BY DIRECT WIRE TO THE TIMES.]

NEW YORK, Aug. 28.—[Exclusive Dispatch.] A plea of temporary insanity from which his client has fully recovered, and, so far as possible, an utter absence of the sensationalism that marked the last trial, will be the method pursued by Martin W. Littleton at the next trial of Harry K. Thaw for the murder of Stanford White.

This programme has been fully decided on by the former Brooklyn borough president, who is to have complete charge of the defense of the Pittsburgh millionaire.

Littleton will not have the trouble with Thaw that the other attorneys in the case have had. The long, weary confinement is having its effect on Harry Thaw, and the headstrong youth is more amenable to reason than formerly. He will not attempt to dictate his next defense.

Littleton is working hard on the case and at present is bending every effort to secure a speedy trial, but with little likelihood of success. He would like to have the trial moved at the October term, but it will be well along toward the last of the year before Dist.-Atty. Jerome will be ready to proceed.

Littleton brands as absurd the report that Thaw is on the verge of a complete breakdown.

"Why," he says, "there is probably no man who could have stood up under the strain Thaw has. He has never been despondent and is absolutely confident that, when his case is presented to the next jury, it will quickly acquit him."

Mr. Littleton declined to discuss how he would conduct the case. He would not say whether or not it was his intention to have Mrs. Thaw again repeat her story of her alleged treatment at White's hands, but the chances are very much in favor of his doing so.

BEHIND BARS.

INSURANCE MAN IS ARRESTED.

GENERAL AGENT BANKERS' RESERVE IN TROUBLE.

Portland Representative of Omaha Concern Is Charged With Having Forged Notes of Prominent Business Men and Selling the Paper Below Par to Brokers.

[BY DIRECT WIRE TO THE TIMES.]

PORTLAND (Or.) Aug. 28.—[Exclusive Dispatch.] J. W. Hamilton, general agent for the Bankers' Reserve Life Insurance Company, with head offices in Omaha, Neb., was arrested at his Portland headquarters yesterday on the charge of forgery and he is held in the City Jail.

It is alleged that Hamilton is $5000 winner by a system he is credited with having worked here for a long time. That he forged notes on prominent men of the city and sold them slightly below par to brokers is the accusation Hamilton will have to face. Hamtilon is said to be one of the most successful insurance writers on the Pacific Coast.

John F. Sedgwick, who has an office adjoining that of Hamilton, swore to the complaint. Sedgwick and Hamilton are old friends, and it was with reluctance that Sedgwick asked for Hamilton's arrest. Prominent business men are said to have been Hamilton's victims. He is charged with having forged the names of men of unquestionable standing in the city, whose paper would be good anywhere. One broker holds about $3000 worth of such notes.

Hamilton has been in Portland two years. He has a wife and daughter.

USE MAILS TO DEFRAUD.

Several Mine Promoters of Denver Are Successfully Prosecuted by Government.

[BY THE ASSOCIATED PRESS—A.M.]

DENVER (Colo.) Aug. 28.—One of the most important convictions ever obtained by United States Postoffice Department, is that in the case of the Lost Bullion Spanish Mine Company, a verdict being given in the United States District Court here last evening.

William E. Wilson, W. B. Cameron, A. E. Keables, C. L. Blackburn, Arthur Levan, David H. Lawrence and several others were found guilty on three counts of using the mails to defraud.

DEATH DUE TO POISON.

MURDER OR SUICIDE.

[BY THE ASSOCIATED PRESS—A.M.]

SAN FRANCISCO, Aug. 28.—The coroner's jury in the case of Frances Lake, the young girl who died suddenly after an automobile ride through Golden Gate Park, found a verdict today that she came to her death by carbolic acid poisoning.

As to whether the acid had been self-administered or had been given her in some drink, the jury could not determine.

BEGINS LIFE SENTENCE.

BARRINGTON GOES TO PRISON.

[BY THE ASSOCIATED PRESS—A.M.]

ST. LOUIS, Aug. 28.—"Lord" Frederick Seymour Barrington, who was convicted of the murder of James McCann, was taken from the Clayton jail today, where he has been confined over four years, and conveyed to Jefferson City to begin a life sentence.

Barrington was handcuffed to Thomas Morgan, under sentence for twenty years for murder.

TELLS OF HIS DOWNFALL.

Former Bank Employee Says That Woman Involved Urged Him to Steal.

[BY THE ASSOCIATED PRESS—A.M.]

NEW YORK, Aug. 28.—Chester B. Runyan, former paying teller, who stole nearly $100,000 from the Windsor Trust Company, told the court today the story of his downfall, and attributed it chiefly to Laura Carter, who is charged with receiving the stolen money.

Having taken some money for the purpose of speculation and lost, he said, she urged him to take more so as to "have enough for yourself."

Runyan said he gave her $10,000, besides several smaller sums. Of the amount stolen, $25,000 is still missing.

DROWNS DAUGHTER.

DEED OF INSANE MAN.

[BY THE ASSOCIATED PRESS—A.M.]

DETROIT (Mich.) Aug. 28.—Albert Stemmel, book-keeper for the Wesson estate, became insane yesterday.

He took his 2-year-old daughter to Belle Isle bridge last night, threw her into the Detroit River and watched her drown.

Leaving the bridge, he went to police headquarters and calmly announced what he had done.

CONVICT CAUGHT.

ESCAPED DURING MUTINY.

[BY THE ASSOCIATED PRESS—A.M.]

LEAVENWORTH (Kan.) Aug. 28.—The man under arrest at Osceola, Neb. has been positively identified as Benjamin Graves, the notorious crimial, who escaped from the Kansas Penitentiary at Lansing during a mutiny of prisoners, November 16, 1900.

CRIME BRIEFS.

Five Brokers Indicted.

WASHINGTON, Aug. 28.—The grand jury has indicted five brokers charged with conducting bucket shops.

Protects Mother; Is Killed.

MASCOUTH (Ill.) Aug. 28.—John Ester died today of a stab wound alleged to have been inflicted by his father. The latter quarreled with his wife and the son went ot his mother's defense, which greatly enraged the father.

Slight Wound Causes Death.

PENDLETON (Or.) Aug. 28.—Jack Monee, who was shot by Jim Sawyer several days ago during a quarrel, is dead. Monee was wounded slightly in the hip and was convalescing when he died. Death was due to a clot of blood being carried from the wound to the brain. Sawyer, who, it is alleged, was willing to plead guilty to assault with a dangerous weapon, will now be charged with murder.

CHEATS THE GRAVE.

MINER NEARLY BURIED ALIVE.

HEARS FRIENDS DISCUSS FUNERAL ARRANGEMENTS.

Stricken as Though Dead, but Fully Conscious, He Lies Helpless While Plans Are Made for Embalming His Body—Recovers Speech Before Undertaker Arrives.

[BY DIRECT WIRE TO THE TIMES.]

MEADOW CREEK (Mont.) Aug. 28.—[Exclusive Dispatch.] Rustin C. Hooper, a Madison county placer miner, lay in his bed for many hours, apparently dead, and thus heard discussed his supposed death, and arrangements for embalming his body and for his funeral.

A few days ago he became violently ill, and was found unconscious by his fellow-workers, and carried to his cabin. Restoratives were applied, but he did not open his eyes or speak, and in a few hours life seemed to have left his body entirely. His companions watched carefully for signs of life, but could discover none, and finally they became convinced that he was dead, and set about making arrangements for his funeral.

Meantime Hooper, despite the apparent lifeless condition of his body, was acutely conscious of what was going on about him. He heard his companions discuss his apparent death, and in utter helplessness and indescribable agony he lay there and took in the awful truth that he was about to be embalmed while the breath of life was still in him. He tried with all his might to speak, and, failing that, to make some sign that he was not dead, but all his efforts to reveal his secret were futile. His companions dispatched a messenger to the nearest town for an undertaker.

He had been in an apparently lifeless condition for more than twenty-four hours, and the undertaker was well on his way to the cabin to embalm him, when he regained the power of speech, and told the story of his awful mental sufferings.

LION'S VICTIM DEAD.

Woman Who Was Attacked by Animal in Pittsburgh Park Dies of Her Injuries.

[BY DIRECT WIRE TO THE TIMES.]

PITTSBURGH (Pa.) Aug. 28.—[Exclusive Dispatch.] Mrs. Anna Hucke, who was crushed by Cedar, an untamed lion that escaped from a cage at Luna Park, died today of her injuries.

Every rib on one side was broken by a blow of the lion's paw and one of the lion's teeth punctured a lung. There was also a deep wound on the woman's hip, the muscles being torn away.

Four policemen fired fifty shots at the animal before it was killed.

The Keeper, to whose carelessness the lion's escape is attributed, has been arrested and may be tried for murder.

FORESTS DISAPPEARING.

Secretary Wilson Says They Will Be Wiped Out in Ten Years If They Are Not Protected.

[BY THE ASSOCIATED PRESS—A.M.]

CHICAGO, Aug. 28.—Secretary of Agriculture Wilson, while in Chicago today, declared that if fostering conditions are not observed the forests of the country will be practically wiped out in ten years.

To President Roosevelt the Secretary attributes the saving of 150,000,000 acres of forests and he says the acreage would have been greater if the last Congress had not prevented.

Weird Underground Colony Unearthed.

An underground colony has been unearthed beneath London, where in caves a most astounding life went on. Read all about it in The Times of Sunday, when Max Pemberton's masterpiece, "Aladdin of London," will begin exclusive serial publication prior to its appearance in book form. This is the first of the Authors and Newspapers Association's great new series. Order early.

Reduced Rates Account Labor Day.

The Southern Pacific will sell on August 31, September 1 and 2, tickets between points in California where the one-way rate is not more than $10 at one and one-third fare for round trip, with return limit September 3, 1907. Further information may be obtained at City Ticket Office, No. 600 South Spring street, corner Sixth, at Arcade Depot, Los Angeles, or from any agent.

Buy Sample Shoes.

Ladies: Visit my sample shoe shop on the fifth floor of the Merchants' Trust Bldg., No. 207 South Broadway. I sell the finest shoes made, in the latest styles and in all sizes, for $2 a pair. Harry Magill, the Sample Shoe Man.

Do You Live Out Of Town?

Our mail order department will bring service of the store to your door. New Fall 96-page catalog now in preparation, ready about the middle of September. Send us your name.

BOTH PHONES EXCHANGE 337

The Broadway Department Store

Broadway, Cor. 4th., Los Angeles Arthur Letts

THURSDAY WILL BE A GREAT SKIRT DAY

Wash Skirts 90c

$1.25 to $2.00 Values

Wash skirts of white Indianhead and duck, embroidered, strapped and full plaited models, $1.25, $1.50 and $2.00 values, while they last Thursday, 2d floor, 90c ea.

Silk Skirts, Voile Skirts, Skirts of Panama and Tweed $7.50, $8, $9, $10, $12 and up to $15 values $6.90

FOR A DECIDED CLEARANCE ALL IN ONE LOT

For the last Thursday in the Blue Pencil Sale we will be ready with a great gathering of high-grade skirts, to sell at one price—$6.90. Skirts that are finding ready response now—quick sellers, every one of them, at regular prices. They should not last throughout the day at this price. Silk skirts, voile skirts, in cream and black; embroidered and plaited models. Skirts of chiffon Panama cloth and mohair cloth; brown, black, navy, stripes, checks and plaids, in Panama cloth, mixed tweeds, dark and light colors; full plaited models in all sizes. Some few sold for $7.50, others at $8.00 and $9.00; a great number of them sold at $10.00, $12.00, $13.50. All go at one price today—$6.90. Second floor. Be here when the doors open!—for best selections. Regular and out sizes.

Travelers' Samples of Undermuslins

HIGH-GRADE GARMENTS Away Below Regular Price

We like to get these travelers' samples of undermuslins; manufacturers like to favor us with them—because of past business given them. So many different styles, so many different prices, will be sure to satisfy every pocketbook. It is a wonderful assortment. We enumerate but a few of the prices.

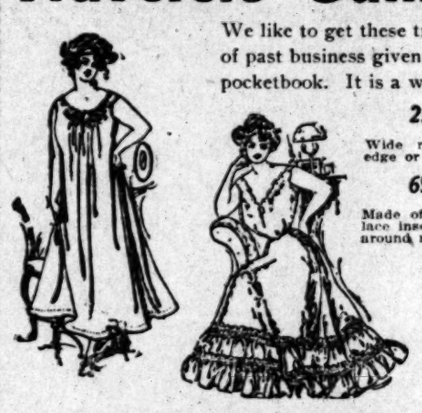

25c Drawers 19c

Wide ruffle, trimmed with lace edge or hemstitched hem.

75c Cambric Drawers 45c

Wide ruffle, embroidery trimmed; some with tucks above.

39c Corset Covers 25c

Made of muslin with deep yoke; trimmed with edging and insertion.

69c and 75c Corset Covers 45c

Made of fine quality longcloth; entire front of Val. lace insertion, trimmed with lace beading and ribbon around neck. Sample sale price 45c. Third floor.

$1.50 Muslin Skirts 98c

Made with deep flounce, trimmed with wide embroidery and tucks; some have several rows of lace insertion and tucks, with lace edge trimming; regular price $1.50. Sale price 98c.

$1.98 to $2.25 Fine Skirts at $1.48

Made with 18 to 20 inch flounce and under ruffle; trimmed with 4 rows of Val. lace insertion and edging; some have several rows of wide torchon lace insertion and edging. Sale price $1.48. Third floor.

Stout Women Wear Nemo Corsets

The Nemo, self reducing corset, with patent relief strap, is particularly adapted for stout women. It supports and reduces the abdomen; made with 4 heavy garters. Price $3.50.

Slight Women Wear Nemo Corsets

There is the Nemo figure-building corset for the woman with the slight figure. These have bust supports attached; give full, rounded figures. Price $1.50. Private fitting rooms 3rd floor. Largest corset department in the West.

Children's Pique Coats . . . $1.00

$2.50 and $3.50 Ones

Today, in the children's department, third floor, we offer a small lot of children's fancy pique coats. They are prettily trimmed with braid or embroidery for children from 2 to 6 years. The regular prices are $2.50, $3.50 and some few at $5.48. While they last, third floor, $1 each. Come early.

Children's $3.50 Lawn Dresses . . $1.00

White lawn dresses, trimmed with bands of embroidery; large embroidery collar; others have plain tucked yoke; marked now $3.50; sizes 6 to 14 years. Today, while they last, $1.00 each. Hurry!

Buy Pretty Wash Goods Thursday

Blue Pencil Prices Say Save

White and colored wash goods will be attractively priced today. Here's a hint to some of the savings:

25c Black India Linon 15c

Soft finish, 30-inch width.

15c Fancy Cotton Plaids 5c

Good for covering comforts; dark colors. None delivered; 15-yard limit.

12 1-2c White Waistings 6 1-4c

Good weight for fall; small figures or striped effects. Sale price 6 1-4c today.

12 1-2c Dress Ginghams 9c

Plain colored ginghams; also stripes, checks and plaids; mostly dark colors for fall dresses. 12½c values at 9c. Third floor.

15c Checked Dimity 10c

Pretty patterns, light and dark grounds; for waists and suits. 15c kind for 10c.

AUGUST RUG SALE BEGINS WITH

$16.00 Kurdistan Rugs $12.50 Room Size 9 x 12

This rug sale is an important one from the value standpoint. You will recognize that from these prices. These are the new smooth-faced rugs so popular because they wear so well. $16.00 value at $12.50. Third floor.

9x12 Empire Brussels $18 Rugs . . . $13.45

Smith's Axminster 8-3x10-6 Size Worth $22.50 . . . . $16.50

$1.00 Brussels Stair Carpet 75c

$1.25 Axminster 18x36 Size Rug 65c

None Delivered

Royal Art Squares Reduced

Heavy closely woven durable art squares, priced as follows:

7½x9 each . . . $2.48
9x9, each . . . $3.48
9x10½, each . . . $3.98
9x12, each . . . $4.35

Val. Laces 3c

6c to 12½c Values

Val. laces in edges and insertions, widths up to 2 inches, odd patterns and pieces, from lots that have sold up to 12½c. Today 3c, aisle 1.

Women's Neckwear 7c

Worth 15c to 25c

They are not odd styles, bright new ideas. We bought them low, that is the reason. 15c to 25c values at 7c today. Aisle 2.

12½c Ribbon 9c

All colors No. 22 width. Aisle 1.

Anniversary Sale Groceries Continues Thursday

Anti-Trust methods have made this grocery store, low prices are winning new friends daily.

2 LBS. BUTTER 63c

Finest butter, full weight, anniversary price that scorns any suggested competition.

Corned Beef, 1-lb. Tin, 9c—Enough solid cooked meat for three or four persons, can 9c.

Royal Baking Powder, per can 39c—1-lb. can Royal, lowest price ever made by anyone in Los Angeles.

10 Bars Soap 25c—Happy Day soap, the favorite.

Large Sack Flour $1.32. Small sack flour 69c.

TOMATOES, DOZEN CANS, 87c
CORN, PER DOZEN CANS, 87c

Either two dozen in case, per case $1.73, so low that you must order other groceries to an amount equal to what you purchase of either corn or tomatoes.

Hams, Lb. 17 3-8c—Finest Eastern sugar-cured hams, whole hame only, cut from little young pigs, sweet, tender and juicy.

Duffy's Cider, 19c and 31c—Regula r25c and 45c bottles.

20 Lbs. Sugar $1.13—100 lbs. sugar $5.65. Finest grain pure sugar.

Embroideries 3c

Worth from 10c to 20c

Just an odd lot of colored edges and insertions, yellow and black effects, in baby sets worth from 10c to 20c, all you want today at 3c yard, aisle 2.

12 Yards Torchon Lace 12½c

Worth from 8c to 8c Yard

Think of it, 12 yards torchon lace at 12½c. German everlastin gtorchons, brand new patterns and edges, widths from 1 to 2 inches. Aisle 2, today 12½c bolt.

SPIRITS CHOKED OFF.

SPOOKS CANNOT USE TELEPHONE

MRS PEPPER GIVES ORDERS TO BRIGHT EYES.

Medium Does Not Approve of Spirits Getting Into Touch With Material Institution, Says Aged Mr. Vanderbilt, Who Is Being Examined as to His Sanity.

[BY DIRECT WIRE TO THE TIMES.]

NEW YORK, Aug. 28.—[Exclusive Dispatch.] A sensation was caused today in the inquiry as to the sanity of Edward W. Vanderbilt, husband of the Spiritualistic medium, Mrs. May Scannell Pepper, in the County Courthouse, Brooklyn, before a commission, when Minerva Vanderbilt, daughter of the defendant, testified that her father took away from her a will that provided for her and other members of the family, and put the entire estate into the hands of Mrs. Pepper.

The original will drawn by her father made ample provision for the daughter, but the will which supersedes it leaves $10,000 and the farms at Yapahank and Center Moriches to Mrs. Pepper, and makes the latter executrix of the estate without bond.

It developed that Mrs. Pepper has forbidden Little Bright Eyes, Thunder Cloud and White Rose, the spirits who control her actions, to do any more telephoning.

Mr. Vanderbilt testified yesterday that he got a long distance telephone message from Bright Eyes, following a conversation he had over the wire with Mrs. Pepper, and he was asked today if he had telephoned to her since he was last in court. He said he had talked with Mrs. Pepper over the telephone last night, but would not tell where she talked from, except to say that she was in Massachusetts.

"And did you talk to Bright Eyes?" he was asked.

"No," he replied, and he also admitted that he had not talked with Thunder Cloud or White Rose. He intimated that Mrs. Pepper did not approve of these spirits getting into touch with so material an institution as the telephone.

PURCHASERS WANT TIME.

Men Who Bought Site of Old Postoffice in Los Angeles Ask Extension on Payments.

[BY DIRECT WIRE TO THE TIMES.]

WASHINGTON, Aug. 28.—[Exclusive Dispatch.] Dr. West Hughes and A. M. Chaffey of Los Angeles called on Acting Secretary of the Treasury Winthrop today and asked for an extension of time for the payment of the purchase price of the old postoffice property in Los Angeles. Chaffey represented his brother, George Chaffey, who with Dr. Hughes, bought the property. Half the purchase price is paid, and one-half the balance is due October 1, the rest next April.

By act of Congress this money has to go into the fund for building the new postoffice, and the question of extension may depend on whether the money is needed to pay the contractors.

OBITUARY.

L. H. Carter.

CHICAGO, Aug. 28.—L. H Carter, the son of Brig.-Gen. W. H. Carter, of Chicago, head of the Department of Lakes of the United States Army, was killed instantly last night by an electric shock.

Judge A. L. Williams.

COLORADO SPRINGS (Col.) Aug. 28.—Judge A. L. Williams of Topeka, Kan., died here today in his summer home on Pike's Peak. He was former general counsel for the Union Pacific and was one of the personal attorneys of George Gould.

Joseph Hardy.

BELLINGHAM (Wash.) Aug. 28.—[Exclusive Dispatch.] Suffering from the effects of poison, taken by drinking water from a well on his farm, Joseph Hardy, one of the pioneers of this part of the State, died last night at his home at Mountain View. From the same cause Mrs. Draiden, a daughter of the dead man, and her son are dangerously ill. Hardy lived in Whatcom county for twenty years. His ranch is near Lake Terrill, and the land is low and wet. It is supposed that poisonous matter seeped into the well from surrounding marshes. Hardy was 60 years old and was a well-known character in this part of the State. He was a member of the G.A.R.

POPE CREDITORS MEET.

Opposition Is Expected to Making the Present Receivership Permanent.

[BY THE ASSOCIATED PRESS—A.M.]

HARTFORD (Ct.) Aug. 28.—The creditors of the Pope Manufacturing Company, whose claims aggregate $750,000, appeared in court at the hearing on confirmation of Albert L. Pope as temporary receiver.

It is expected that opposition will develop against making the present receiver permanent.

After discussion of the subject, the appraisers' court reserved its decision and adjourned the hearing to September 16.

OPERA BOUFFE AFFAIR.

Theatrical Manager, Forcibly Ejected, Returns With Help and Captures Building.

[BY THE ASSOCIATED PRESS—A.M.]

BUFFALO (N. Y.) Aug. 28.—John Laughlin took possession of the Lyric Theater today and is now holding the building with a force of forty men, supplied by a detective agency.

Mr. Laughlin was forcibly ejected early last Sunday morning by representatives of Klaw & Erlanger and the Shuberts, who claim to hold a lease from Laughlin.

If You Want to Go East C. Haydock, Agent Illinois Central R.R., 113 West Sixth.

STUNG!

OIL MAGNATES VERY ANGRY.

CLAIM THEY WERE INSULTED BY PRESIDENT ROOSEVELT.

Visit of Messrs. Archbold and Rogers to Chief Executive for Purpose of Explaining Mr. Rockefeller's Connection With Company Ends Unsatisfactorily.

[BY DIRECT WIRE TO THE TIMES.]

NEW YORK, Aug. 28.—[Exclusive Dispatch.] The Wall street Journal says:

"A friend of John D. Archbold of the Standard Oil Company is responsible for the following story:

"Previous to the investigation of the Standard Oil Company by the government, when President Roosevelt sent for President John D. Rockefeller, Messrs. Archbold and Rogers, called upon the chief executive.

"They informed him that Mr. Rockefeller had not been in the Standard Oil Company for fourteen years, and had not been in the office for eight years; that if Mr. Roosevelt desired to investigate the Standard Oil Company and would do so within reason, without unnecessarily destroying the business, they would gladly furnish any information desired; that the business was conducted on strict lines of integrity, and they had nothing to hide, except possibly certain information from their competitors.

"Mr. Archbold informed the President that the Standard Oil Company had been investigated three different times and that the last investigation had greatly injured its foreign business, which was a very disastrous thing for the company, as 50 per cent of its business was in the foreign field. The maintenance of this foreign business was also a very important thing for the United States.

"The President actually insulted Messrs. Archbold and Rogers, refused to recognize their intervention, and stated that he desired to see Mr. Rockefeller or nobody.

"This indicated to the Standard Oil Company people that the administration was playing politics; that the name of Rockefeller was a name to conjure by, and that information was not desired. They believe that events since that time have borne out that theory."

CHAMPION FOR CANADA.

High Commissioner Believes Lady of Snows Eventually Will Outgrow Uncle Sam.

[BY THE ASSOCIATED PRESS—A.M.]

NEW YORK, Aug. 28.—Lord Strathcona, High Commissioner for Canada, said on sailing for London:

"In a very few years Canada will have as big, if not a bigger population than the United States. Northwestern Canada is now a mass of farms which produced last year a million bushels of wheat and about two million bushels of other cereals."

FRENCH NAVY IS SCORED.

Senatorial Commission Declares That State of Anarchy Exists in Service.

[BY THE ASSOCIATED PRESS—A.M.]

PARIS, Aug. 28.—The full report of the Senatorial commission on the explosion, March 12, at Toulon, which destroyed the battleship Lena, was published today.

It charges the disaster directly traceable to irresponsibility, general indifference and lack of harmony prevailing in the navy.

The report demands an inauguration of several reforms and says the "various branches of the naval service are divided by jealousy; there is no superior authority. Each branch works apart, resulting in a state of anarchy."

KING'S SON TAKES POISON.

Milan's Natural but Legitimated Offspring Becomes Exasperated and Tries to End His Life.

[BY DIRECT WIRE TO THE TIMES.]

LONDON, Aug. 28.—[Exclusive Dispatch.] A message from Constantinople says that George Christies, the natural but legitimated son of King Milan, attempted to commit suicide while visiting Prinkipo Island, in the Sea of Marmora.

He recently applied for admission into the Thererianum in Vienna, and for the purpose asked for a medical certificate from the Austro-Hungarian embassy at Constantinople. His family wished that the certificate be made out in the name of George Obrenovich, the latter the family name of the King of Milan, but the embassy physician declined on the ground that he had no knowledge of any such individual.

The refusal exasperated the young man, who is of a highly nervous temperament, and he determined to end his life by taking a dose of arsenic. His purpose was discovered in time to apply remedies, and he is said to be out of danger.

TELEGRAPH OFFICE BURNS.

ARKANSAS CITY (Kan.) Aug. 28.—The local office of the Western Union Telegraph Company, together with all instruments, office records and furniture, was destroyed by fire early today.

HOW TO GET A PIANO

Attend the unprecedented piano sale now on at Brown's—648 S. Broadway.

Fifteen slightly marred pianos—brand new instruments—cases scratched in transit—will be sold for what they bring.

A few rented pianos and also sample pianos go at genuine sacrifices.

Several pianos accepted in part payment for our famous Apollo player, pianos have been "touched up" and are now offered at magnetic prices.

Complete bargain list with explanation of special payment plans will be sent to anyone. Fill out and mail coupon below.

CUT OUT HERE

To J. B. BROWN MUSIC CO.
648 S. BROADWAY
Send your bargains to list of piano
Name .....
Address .....

WATCHES

We sell reliable watches only.
Our assortment is large and varied.
We invite a comparison of our prices.

$18.00

will buy a solid 14K gold watch for a lady.

S. Nordlinger & Sons. Gold and Silversmiths Established, 1869.

323 So. Spring St.

SPORTING PAGE.

SWATS MAKE LOUD NOISES.

Smithy Kanes Beat Looloos by Hard Hitting.

Thirty-one Hits Smashed Out by Two Teams.

Carlisle Rouses Fans by Fine Circus Catch.

Oakland, 11; Los Angeles, 6. Thirty-one hits.

What's the use of composing histories of ball games when every man who goes to bat tries to knock the cover off the ball and comes within two stitches of doing it? Life is too short to write blank verse on games in which every player is trying to duck into a hole to keep some batsman from knocking his head off with a swat.

This was what we had yesterday out at Chutes Park before a big crowd of 3000 people and about the only reason some of the players were not killed, was that every time a batsman came to bat, they began to dodge as if they had the St. Vitus dance and so were enabled to escape the shower of swats that tore holes in the ground all afternoon. Just think of thirty-one hits off two such good pitchers as W. Hogan and Red Randolph! It was a scandalous, miraculous performance and while the locals made one more swat than the Smithy Kanes, the Smithys got theirs in large packages and that's the whole story.

Randolph went in to pitch for the Looloos, but he had about as much as the man has when he gets through fighting with the dressmaker and the milliner about his wife's new fall dress. The Smithys took a good look at him in the first inning and then in the second, fell on him like a folding bed. They got almost enough out of that second inning to win the game with. They kept Randolph busy all the time and then in the first of the fourth, hit him for two successive singles. These scared Dillon and he yanked Randolph out and put in Bergeman.

This was a great joke that Dillon played on the Smithys and it was such a good one that they didn't find it out during the entire game. In the fifth the Looloos took a few falls out of W. Hogan for a triple, a double and two singles and these got the Smithys peevish again and in the sixth they began slashing around again and before the inning was ended, they had torn off a triple, a double, three singles, a pass and two steals, and all these made five runs. Then they stopped for another look at Randolph and found that Bergeman was pitching. The Smithys never knew it.

The locals had no trouble in finding W. Hogan, but had poor luck with their swats. In the fifth they made a triple, a double and two singles and got but two runs out of these, and in the seventh made three successive singles, with no one out, and then could not score.

The big fielding stunt of the day was a running catch made by Carlisle in the first half of the third. With two out and one run in, Bigbie came to bat and smashed a hard half-liner fly towards the scoreboard. As soon as the ball left the bat, Carlisle raced for center field and by a fine sprint of fifty yards at top speed, stuck out his left hand and grabbed the ball, almost tumbling to the ground from the effect of his last jump after the ball. It was a sensational catch and was loudly applauded by the crowd. Delmas came in for some noise also in the fifth inning when, with Eagan on third, he speared a hot liner from Devereaux with his right hand, and doubled up Eagan at third.

There is no use in describing a game where every other man hits the fence with the ball. These pitcher-killing contests talk for themselves, and here is the whole speech:

Score:

LOS ANGELES.

	A.B.	R.	B.H.	S.B.	P.O.	A.	E.
Bernard, 2b	5	1	2	0	1	3	1
Carlisle, lf	5	0	2	0	4	0	1
Dillon, 1b	5	1	1	1	9	0	1
Cravath, rf	5	0	2	0	3	0	0
Brashear, 3b	5	0	3	1	2	2	0
Ellis, cf	5	0	1	0	3	0	0
Delmas, ss	5	1	2	0	5	2	1
H. Hogan, c	5	1	1	0	2	5	0
Randolph, p	0	1	0	0	0	1	0
Bergeman, p	3	1	1	0	0	1	0
Totals	42	6	16	2	27	17	3

OAKLAND.

	A.B.	R.	B.H.	S.B.	P.O.	A.	E.
Smith, lf	4	1	1	1	0	0	0
Van Haltren, cf	5	0	1	0	2	0	1
Heitmuller, rf	5	1	2	1	4	0	0
Eagan, ss	4	2	3	0	2	4	0
Bliss, c	4	3	1	0	4	0	0
Haley, 2b	3	1	1	0	*2	2	0
Bigbie, 1b	5	1	3	0	12	0	0
Devereaux, 3b	5	0	0	0	2	0	0
W. Hogan, p	3	1	2	0	0	1	0
Totals	38	11	15	2	27	9	1

SCORE BY INNINGS.

	1	2	3	4	5	6	7	8	9	
Los Angeles	0	0	2	0	2	1	0	1	0	—6
Base hits	0	0	2	1	4	3	2	2	1	—16
Oakland	0	4	1	1	0	1	5	0	0	—11
Base hits	1	4	2	1	5	0	1	0	1	—15

SUMMARY.

Three-base hits—W. Hogan, Bernard.
Two-base hits—Bigbie (2.) W. Hogan, Dillon, Brashear, Heitmuller.
Sacrifice hit—Haley.
Left on bases—Los Angeles, 10; Oakland, 4.
First base on called balls—Off Randolph, 1; off Bergeman, 3.
Struck out—By Randolph, 1; by W. Hogan, 3.
Double plays—Delmas to Brashear, Eagan to Bigbie.
Hits—Off Randolph, 9; off Bergeman, 7.
First base on errors—Oakland, 1.
Passed ball—Bliss.
Wild pitches—Bergeman, 2.
Hit by pitched ball—Bliss.
Time of game—2h. 1m.
Umpire—Kelley.

PORTLAND DROPS ONE.

JOY NOSES OUT KINSELLA.

[BY THE ASSOCIATED PRESS—P.M.]

SAN FRANCISCO, Aug. 28.— San Francisco won from Portland in the ninth. Fay's wild throw allowed Spencer to reach home. Score:

PORTLAND.

	A.B.	R.	B.H.	S.B.	P.O.	A.	E.
Casey, 2b	4	0	0	0	2	5	0
Burdette, cf	4	0	1	0	3	0	0
Bassey, lf	4	1	1	0	1	0	0
Atherton, 1b	3	0	1	0	12	0	0
McCredie, rf	3	0	0	0	1	0	0
Fay, ss	1	0	0	1	3	2	1
Mott, 3b	3	0	0	0	0	2	0
Moore, c	3	0	0	0	3	4	0
Kinsella, p	3	0	0	0	0	3	0
Totals	36	1	3	1	*25	16	1

SAN FRANCISCO.

	A.B.	R.	B.H.	S.B.	P.O.	A.	E.
Hildebrand, lf	3	0	1	1	1	0	0
Spencer, cf	3	1	1	1	1	0	0
Wheeler, ss	4	0	0	0	3	2	0
Irwin, 2b	4	0	0	0	1	7	0
Williams, 1b	3	0	1	0	15	1	1
Henley, rf	2	0	0	0	1	0	0
Street, c	2	0	0	0	1	1	1
Streib, 2b	2	1	0	2	4	4	1
Joy, p	3	0	1	0	1	4	0
Totals	25	2	4	4	27	19	3

*One out when winning run scored.

SCORE BY INNINGS.

	1	2	3	4	5	6	7	8	9	
Portland	0	0	0	0	0	0	1	0	0	—1
Base hits	0	0	0	0	1	0	1	0	1	—3
San Francisco	0	0	1	0	0	0	0	0	1	—2
Base hits	0	1	0	0	0	0	0	2	1	—4

SUMMARY.

Sacrifice hits—McCredie, Atherton (2.)
First base on called balls—Off Kinsella, 3; off Joy, 2.
Struck out—By Kinsella, 3; by Joy, 1.
Hit by pitched ball—Street, Hildebrand.
Double play—Wheeler to Streib to Williams.
Passed ball—Moore.
Time of game—1h. 35m.
Umpire—Perine.

NEW UMPIRE CHOSEN.

SOUTHERN STATE LEAGUE.

Shorty Robinson, the Pasadena umpire whom Hen Berry was to have tried out and didn't, will get his chance with the Southern State League. He has been named as the umpire for all the games of the championship series, now, on, which are played at Chutes Park. These games include the Morans against the Hoegees, four times; and the Morans and Pickwicks twice.

Following is the line-up for the game between the Morans and Pickwicks at San Diego next Saturday and Sunday. Van Horn will do the indicator work.

Morans		Pickwicks
Pete Mangerino	catcher	Easterly
Raleigh		Karnes
Simonds	pitcher	
Tom Whaling		Carson
Bob Whaling	first base	Works
Harris	second base	Caugharn
White	third base	Starr
Moore	shortstop	Habrahan
Peroditt	left field	Colbath
Ritter	center field	Hartley
Ferrman	right field	Davis

AMERICAN LEAGUE.

DETROIT BUNCHES HITS.

[BY THE ASSOCIATED PRESS—P.M.]

DETROIT, Aug. 28.—Detroit bunched eight of its hits in two innings. Score:
Detroit, 4; hits, 9; errors, 1.
St. Louis, 3; hits, 5; errors, 1.
Batteries—Donovan and Schmidt, Powell and Stevens, Spencer.

"DUSTY" IN FORM.

[BY THE ASSOCIATED PRESS—P.M.]

CLEVELAND, Aug. 28.—Cleveland shut out Chicago, today. Score:
Cleveland, 5; hits, 12; errors, 2.
Chicago, 0; hits, 4; errors, 0.
Batteries—Rhoades and Bemis; Willis, Fischer and Sullivan.

EACH GETS ONE.

[BY THE ASSOCIATED PRESS—P.M.]

NEW YORK, Aug. 28.—After losing the first game of today's double-header to Boston, the locals shut out the visitors.

First game.
New York, 3; hits, 5; errors, 5.
Boston, 5; hits, 11; errors, 1.
Batteries—Orth, Doyle and Thomas; Morgan, Young and Shaw.
Second game.
Boston, 0; hits, 4; errors, 0.
New York, 1; hits, 7; errors, 0.
Batteries—Krohe, Pruett and Criger, Shaw.

NATIONAL LEAGUE.

GIANTS HIT THE BALL.

[BY THE ASSOCIATED PRESS—P.M.]

NEW YORK, Aug. 28.—New York won today from St. Louis. Score:
St. Louis, 2; hits, 10; errors, 1.
New York, 8; hits, 13; errors, 3.
Batteries—Beebe and Noonan; McGinnity and Bresnahan.

VIC WILLIS EFFECTIVE.

[BY THE ASSOCIATED PRESS—P.M.]

PHILADELPHIA, Aug. 28.—Inability to hit Willis's curves and ragged fielding caused the defeat of Philadelphia today. Score:
Pittsburgh, 7; hits, 10; errors, 0.
Philadelphia, 1; hits, 6; errors, 5.
Batteries—Willis and Gibson; Brown and Dooin.

YE BUM ACTOR CREWE.

NAT GOODWIN IS VERY DULL.

ATTEMPTS NEW ROLE AND DISAPPOINTS AUDIENCE.

Actor Man Tries to Umpire Game but Proves Too Good an Official to Please Bleachers Who Expected Comedy — Burbanks Defeat the Grands in Close Contest.

Nat Goodwin was the chief drawing card at the baseball game yesterday afternoon at Playa del Rey, between the teams from the Burbank and Grand theater stock companies, which the Burbanks won by the score of 8 to 7. Goodwin served in the capacity of umpire for half the game, but he disappointed the crowd because he took his job too seriously instead of making a comedy of it.

As an arbiter of the rules of baseball, Goodwin filled the bill, but what the crowd expected was a lot of horse play, punctuated with witty remarks. The actor man performed his duty in the matter-of-fact way of the everyday umpire, and the bleachers were disappointed. After an hour, Goodwin left for Los Angeles in order to catch the Owl for San Francisco. Today he goes East to join his company. Tom Wyatt handled the indicator for the rest of the game.

The whole game was a series of dillusionments to the large crowd of matinée goers of the fair sex. Bill Desmond, the Burbank catcher, was about the only man whose reputation did not suffer from his appearance on the field. He is an athlete of ability, but most of the actors who played are not. Off the stage they looked just like common men, and some of them played positively horrid ball.

To heighten the poor effect, the Grand team appeared in convict suits, but the men that filled them did not seem the same handsome fellows who break jail with convict 999 every night at the Main-street playhouse. Three ladies were hit by foul balls, which did not help their opinions of actors.

For the Grand outfit, Joe de Grasse and angelic Charlie Gunn, on the first and second bags, respectively, upheld the honor of the team. Caulkins, the pitcher, distinguished himself by making a home run in the eighth.

Bill Desmond somehow managed to attire his team in real baseball suits. He caught an effective game, and Harry Mestayer was constantly in the ladies' eyes by his brilliant work at short. Away out in left field Henry Stockbridge worried around, and tried by all sorts of queer antics to attract attention. He got so nervous that he had to be replaced by Pendleton.

Something over $50 was netted for the Actors of America Fund. Following was the line-up:

Desmond	catcher	Taylor
Wade	pitcher	Caulkins
Greenleaf	first base	De Grasse
Beasley	second	Gunn
Mestayer	shortstop	Winters
Pendleton	third base	Wallace
Glazier		
Stockbridge	left field	Frayne
Pendleton		
Griffin	center field	Browning
Lowe	right field	Gardner

Venice Tournament.

Arrangements for the athletic tournament to be held at Venice next month are hanging fire, but it is probable that the event will be arranged within the week. Aquatic events will be the feature, and the Southern California Swimming Association will offer medals for the swimming races. Relay teams will compete for the Venice relay cup, and it is probable that teams from San Francisco and San Diego will enter.

Corcoran Opening.

Townsite of Corcoran, Kings county, will be put on sale early in September. Watch papers for date. Million-dollar beet sugar plant now being built there. Security Land and Loan Co., owners, 357 South Spring st.

Gray Hair Quickly Restored

to its natural color by using Alfredum's Egyptian Henna, Sure, harmless. 1st-class druggists.

WASHING DIRTY LINEN.

SENSATIONAL IS EVIDENCE.

Charges Against Coey's Race Being Investigated.

Startling Affidavits Allege Crooked Scoring.

Official Said to Have Admitted "Fixing" Races.

[BY DIRECT WIRE TO THE TIMES.]

CHICAGO, Aug. 28.—[Exclusive Dispatch.] Sensational evidence was brought out, yesterday, at the investigation instituted by the Chicago Automobile Association to determine whether the twenty-four hour automobile race at Harlem race tracks, July 12 and 13 was contested fairly.

The charges that the Thomas flyer, operated by C. A. Coey, won because the Matheson car, directed by David Buck and Ralph Mungini, was cheated out of eight miles in the official scoring of the race, were given a formal hearing before a committee selected by the club for the purpose.

The uncompleted investigation was continued indefinitely to permit three important witnesses, who are out of town, to appear for the Matheson people. These witnesses are James Bayless, C. H. Barnes and Edward E. Esch, official scorers of the contest, the latter two of whom have made affidavits that friends of Coey among the scorers swindled the Matheson car out of a fairly won victory.

Paul Picard, of the Matheson Company, startled automobile owners and dealers, who crowded the clubrooms, by saying he had been warned before the race to withdraw his car, as he would not be allowed to win.

Little less surprising was a statement made by Robert E. Cantwell, legal representative of the Matheson people.

"We have evidence," said Mr. Cantwell, "to show that W. H. Pickens, who managed the contest, admitted in a conversation that he fixed all such races, and won large sums of money on the car selected to win."

Joseph E. G. Ryan told of a statement made to him by Louis Jackman, chief scorer, that the "whole affair was rotten and improperly conducted."

PANIC STRIKES TRACK.

Wall Street Strings Draw Tightly About Cankered Throat of Racing Dragon.

[BY DIRECT WIRE TO THE TIMES.]

SARATOGA (N. Y.) Aug. 28.—[Exclusive Dispatch.] Signs on the corners of Canfield's Park, "For Sale, this entire block," caused a sensation in the crowd returning from the race track. The news spread throughout the hotels, where the additional information was furnished that Richard A. Canfield had announced that under no circumstances would the restaurant ever reopen under the present management. Every person familiar with Saratoga, who has been here this year, has realized that the present season has been a great disappointment, and the keynote of the trouble has been credited to the slump in Wall street. Canfield's place was always the center of the prosperous contingent, and it has shown the effects of the general decline in values perhaps more than the rest of Saratoga.

MIESES LEADS IN CHESS.

International Masters' Tournament at Karlsbad Gives Opportunity to Americans.

[BY DIRECT WIRE TO THE TIMES.]

KARLSBAD (Germany) Aug. 28.—[Exclusive Dispatch.] At the close of the sixth round of the international chess masters' tournament, contested at the Kursaal in this city, yesterday, J. Mieses of Leipsic held the lead with a score of 4½ points to his credit. He was paired with Olland and won the game.

The day's sensation was produced by the "encounter" between Schletcher and Teichmann, which the latter, who has lost but once so far, won handily. The victory enabled Teichmann to tie for second place with Maroczy, who defeated Johner of New York. The other American, Marshall, drew with Spielman.

The Rubinstein-Tartakower game was watched closely. It resulted in favor of Rubinstein. Janowski again suffered defeat. Niemzewitsch, playing the white pieces, won from the Parisian. In the other games, Cohn drew with Berger, Tschigorin drew with Salwe and Vidmar disposed of Chotimirski. The game between Wolf and Duras was adjourned in a position that was favorable to Wolf. The records to date follow:

Players	Won.	Lost.
Mieses	4½	½
Maroczy	4	1
Teichmann	4	1
Duras	3½	½
Rubinstein	3½	1½
Schleicher	3½	2½
Salwe	3½	2½
Wolf	3	1
Vidmar	3	1
Leonhardt	3	2
Niemzewitsch	3	2
Tartakower	3	3
Spielmann	2½	2½
Marshall	2½	2½
Berger	2	3
Olland	2	4
Tshigorin	2½	3½
Chotimirski	1½	4½
Janowski	1	4
Cohn	½	5½
Johner	0	6

MAY SUTTON PLAYS WELL

[BY DIRECT WIRE TO THE TIMES.]

NIAGARA-ON-THE-LAKE (Ont.) Aug. 28.—[Exclusive Dispatch.] Foulkez, the British Columbia champion, today won the Canadian tennis championship by defeating Burns of Toronto, on the courts of the Niagara Golf and Tennis Club.

In the international ladies' singles, Miss May Sutton of California defeated Mrs. Starver of Buffalo in straight sets. Miss Sutton also played an exhibition match against Irving Wright of Boston, and although the match went to Wright, 6-4, Miss Sutton's work was superb.

MOTORDROME PREPARATIONS.

Twenty-four-Hour Relay Race Promises to Be a Feature—Entries Well Filled.

[BY DIRECT WIRE TO THE TIMES.]

NEW YORK, Aug. 28.—[Exclusive Dispatch.] Entry blanks have been sent out for the open meeting of the Morris Park Motordrome Club, September 6 and 7. The interest shown by automobilists and representatives of the trade appears to be great.

Five teams for the twenty-four-hour relay race have signified their intention of competing, while a number of manufacturers are considering starting in the same event. The fifty-mile and other races will be well filled, according to reports received at the office of the racing secretary.

Plans are now under way for the lighting of the track during the night hours with searchlights, as is done at the Brooklands track in England, and at the famous two-mile track in Berlin. The old Morris Park track is being put into shape rapidly, about 100 men being employed constantly.

The long race will be reported to the crowd by means of a large bulletin board of the kind use at the Vanderbilt road races, and all visitors will be able to tell at all times just where the cars are in the race. During recent twenty-four-hour races there was some complaint as to the announcement of the standing of the cars. The large scoreboard will improve this situation.

POLICE AFTER BIG GAME.

Commissioners Take Along Coroner to Conduct Autopsy Over Bodies of Slain.

Six local sportsmen expect to leave Friday for a hunting trip of two weeks in Eastern Oregon. Police Commissioners W. H. Lewis and H. B. Woodill, Coroner Lanterman, E. W. Hopperstead, Fred Maier and R. F. Flood are in the party, which will include the game warden, a guide and other recruits from Eugene, Or. From Eugene the party will stage seventy-five miles.

Recently a band of thirty elk was seen by government surveyors on the McKenzie River, and it is here that the local party is going. Last year some of the same men saw thirty deer in one "trailing," two mountain lions and one bear. "Dolly Varden" trout are said to be plentiful. This is the first year in ten that elk may be shot in Oregon.

DOG SHOW TODAY.

First Effort of Venice Club Will Commence With Two Hundred Animals on Benches.

The first annual show of the Venice Kennel Club will formally open this morning at 10 o'clock, in the big Auditorium at Venice, and Manager Fred Herr says there will be 200 dogs on the benches by evening. Everything is in readiness, and from the interest shown in the affair by the fanciers themselves, it promises to be a successful event.

The first dog car left this city last evening about 5 o'clock, and another will go this morning at 9 o'clock from Fourth street and Broadway, and all dogs to be exhibited must be in the Auditorium by 10 o'clock this morning. Judging will begin at 1 o'clock this afternoon, and while it is not customary to begin such work the first day, it will give the judges ample time in which to complete their labors, and will thus bring the judging of the specials on Saturday afternoon.

L. W. Young will judge Boston terriers and French bulldogs; John P. Brown will judge the field and hunting dogs and the daschshunds; George Waring will look after the collies, bull terriers, deer hounds, greyhounds, fox hounds and Scotch terriers, and Irving Ackerman of San Francisco will judge all the other breeds.

HUNTING NEAR REDLANDS.

Few Deer Killed, but Sportsmen Look Forward to Quail and Squirrel Seasons.

[SPECIAL CORRESPONDENCE OF THE TIMES.]

REDLANDS, Aug. 28.—Redlands hunters are looking forward to September 1, when two more kinds of game will be included in the open season list, mountain quail and tree squirrels. Mountain quail are much sought after, but have not been plentiful in this section for years, so that the sport in that line is not expected to be good.

Squirrels are said to be more numerous than ever. Forest rangers and others interested in reforesting the mountain slopes are strongly in favor of abolishing a closed season on the ground that the squirrels dig up and devour a large part of the seeds planted. The law now provides for an open season of four months, the closed season beginning January 1. Only a few hunters have been successful in shooting deer hereabouts this season, not so much because the deer are scarce as because they have gone farther from the settlements and can only be found in the deepest mountain recesses.

Leaguers Elect Officers.

Two of "Red" Perkins's leagues have elected officers and perfected a working organization for the season. Last night the L. A. County League admitted the Hynes team as the sixth member, and accepted the withdrawal of the San Pedro Merchants in favor of the White Sox of the same city. Officers elected were C. F. Lamon of the Tropicos, president; T. A. Dolph of the Paraffines, vice-president, and Red Perkins, secretary and treasurer.

The regular series will begin September 8, and exhibition games were scheduled for next Sunday.

Officers recently elected for the Wholesalers' League are C. W. Overhulser of the Simpsons, president; R. A. Martin of the Anderson & Chanslor team, vice-president, and Red Perkins, secretary and treasurer.

The Simpsons, Anderson & Chanslor, Percivals and National Lumber team compose the organization. The entry fee has been raised from $5 to $10, and prizes of $25, $15 and $5 are offered for the teams that finish in the first three places in the nine weeks' schedule.

Still another league, including Hollywood, Gardena, the Pearls and other independent teams, is under way.

Ohio Leads Shooters.

CAMP PERRY (O.) Aug. 28.—Ohio took the lead in the opening contest of the national rifle shoot, which began today. Ohio's score was 1933. The cavalry was second, with 1923 points, and the infantry third, with a total of 1918.

Decision Favors Boxing.

BOSTON, Aug. 28.—[Exclusive Dispatch.] The directors of the Winnisimmet Athletic Club of Chelsea, Mass., charged with promoting a public boxing match on July 30, were found not guilty and discharged by Judge Stearns today, after a trial lasting four days. The court found that the club entertainments were witnessed by members only.

Larned Was from Leroy.

NEWPORT (R. I.) Aug. 28.—William Larned of Annapolis won the finals in the all-comers' tennis tournament, defeating Leroy of New York. Scores, 6-2, 6-4, 6-4

ROWERS ON EDGE.

PRACTICE SPINS CLOSE TRAINING.

LOS ANGELES CREW PREPARES FOR SAN DIEGANS.

Coach Treloar Expects His Men to Make Good Showing—Results May Determine Fate of Rowing in Athletic Club — Adverse Conditions Have Been Disadvantage.

The crew of the Los Angeles Athletic Club will have its last workout at Playa Del Rey, tomorrow morning. In the afternoon the members will go to San Diego, where two practice spins will be held Saturday and one Sunday, before the big race on Labor Day.

The junior crew has disbanded, and the senior four will be the only one to compete against San Diego and the Dolphins, of San Francisco. Hegler's illness took Routzhan from the junior boat, and Lazarus was not in shape to take the vacant place, so that the four had to give up training.

In the singles events, H. Conger Bowers will enter for the L.A.A.C. Lelande is not well enough to continue training, and has withdrawn his entry.

Coach Treloar put his crew through a fast mile and a half run, last night, after which he tried it out at starting and sprinting. The crew that went through the work-out last night is the same as will row at San Diego, Monday, and consists of Routzhan, stroke; Isaacs, (C.) No. 3; Derby, No. 2; Lewis, bow; and Gay DeLong, coxswain. Treloar gave his instructions from gig, in which he followed the racing boat. McDougal and Retzer will go to San Diego as extra men, to be put in if anything happens to the other oarsmen.

The stroke last night averaged thirty-two, but the oars flew at a rate of thirty-four in the sprints. Telear expects his men to row at thirty-four in the San Diego race, and to sprint at thirty-six. He is confident that the men will out-do themselves in the race, and says that they are in such fine condition that they will be surprised when they cross the line.

San Diego's four is considerably heavier than the local crew, but Treloar expects that his men will make up for what they lack in strength and pull in quick recovery of the oars on the stroke. San Diego's average is 165 pounds, and the Los Angeles four will have difficulty in making 150.

"We have a good chance to win," said Treloar last night. "There are some points upon which I am not entirely satisfied, but the men row smoothly, and better than any crew the club has yet put out. Now and then they exhibit a tendency to jerk the boat as they catch a stroke, but this fault is being eradicated and I do not think it will be apparent in the race. They have worked hard, and if they do not win we at least will have learned whether it is possible to put out a good four under the adverse conditions we have contended with."

One feature of the difficulties mentioned by the coach is the lack of proper training quarters. The dressing-rooms where the oarsmen go after their work are under the Del Rey auditorium, and are damp, unventilated and without drainage. Water stands on the floor for days, and it is stated that some of the men who have been training there are in danger of fever. Hegler's illness occurred recently, and Lelande has fallen ill and says he will never train for another race until proper quarters are provided.

The equipment of the oarsmen is incomplete and poorly maintained. Under the unusual strain of the present workouts, in which the boats have been tested more severely than ever before, many oars and outriggers have been broken. A boat builder will go to Del Rey today to make repairs and put the shell in shape for the race Monday.

An Admission Day regatta at Del Rey is being considered by the L.A.A.C. members.

THOMAS IS FAVORITE.

Up-Country Sports Like Chances of Ketchel, However—Good Fight in Prospect.

[BY THE ASSOCIATED PRESS—P.M.]

SAN FRANCISCO, Aug. 28.—Betting on the Joe Thomas-Young Ketchel fight opened this morning with the former a 9-to-10 favorite, but indications point to an even-money proposition when the up-country sports start sending in their money. In Marysville, where the same boys met July 4, Ketchel is the public choice at the same price. Thomas is favored down here.

This coming Labor Day mill promises to be one of the biggest betting affairs in the history of the game. Fight fans from Marysville, Chico and Oroville are expected down about one thousand strong. The Butte scrapper has made a good impression on those who have seen him at work.

Local fight fans anticipate a great battle when Ketchel and Thomas meet next Monday. Their last fight went twenty rounds to a draw. Their articles for the coming fight call for 45 rounds.

GANS LOOKS REST.

SPORTS FAVOR CHAMPION.

[BY THE ASSOCIATED PRESS—P.M.]

SAN FRANCISCO, Aug. 28.—Interest is keen in the Admission Day championship battle between Joe Gans and Jimmy Britt. Every day the training quarters of both fighters are crowded. This afternoon Gans inaugurater a new policy. He boxed and went through his various exercises for the special benefit of the women, Wednesday having been set aside for them. Several hundred women went into the champion's gymnasium at Alameda and thoroughly enjoyed the show.

Gans never looked to be in better trim. He is daily visited by a physician who gives him a thorough examination. His weight is 136½ pounds, with twelve days in which to train down to the required 133 pounds. After his long let-up from gymnasium work, Jimmy Britt has started a vigorous campaign at San Rafael. The Californian is within a few pounds of the weight.

Moving pictures will be taken of the contest. Betting as yet is rather light, with the opening odds hovering around 10 to 7 with Gans in favor. Close observers of the game look for the price to settle around 10 to 9 by next week.

Heavyweight Farce.

SAN FRANCISCO, Aug. 28.—Mike Schreck of Cincinnati and Al Kaufman, the hard-hitting blacksmith of this city, will meet tomorrow night in the Auditorium ring for a twenty-round heavyweight contest. Betting on the fight is brisk with Schreck favorite at 10 to 7. Both he and Kauffman are in good shape and the local man has many admirers who expect to see him take the visitor into camp. Billy Roche will referee the main event.

Chase Defeats Bryant.

NIAGARA ON LAKE (Ont.) Aug. 28.—Chase, of California, defeated Bryant, of Buffalo, in the open singles in the international tennis tournament. Score, 6-1, 6-2.

Automobiles.

AUTOS At Your Own Price
Second-hand Pambiers, guaranteed good condition. Almost at your own price.
W. K. Cowan 920 So. Broadway

Reo Motor Cars
LEON T. SHETTLER
633 S. Grand Ave.
Sunset Ex. 633. Home Ex. 167

FRANKLIN
MOTOR CARS
4-CYLINDER, AIR COOLED.
R. C. Hamlin, agent for Southern California. Home B1402. South 900.
1206 South Main St.

The Maxwell
"Perfectly Simple and Simply Perfect."
MAXWELL, BRISCOE, WILCOX CO., Western Distributing Agents.
Phone Broadway 6093. Home 5897.
1311-1313 South Main.

DARRACQ
DE LUXE
ST. LOUIS
QUEEN
OVERLAND
PACIFIC AUTOMOBILE CO.
1028-1032 South Main Street

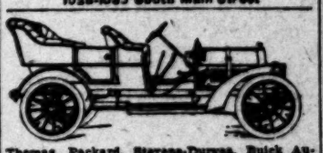

Thomas, Packard, Stevens-Duryea, Buick Automobiles. Western Motor Car Co., 415 S. Hill.

Pierce-Racine
4-Cylinder, 40 H.P.
Touring Car
$2750 EQUIPPED
1048 South Main Street

"Simplicity"
THE MOTOR CAR WITHOUT A GEAR.
Before buying an auto, see this.
Office Room 615, 611 South Main. Garage 1145 South Main. Phone P7406.

CLEVELAND MASON
KISSELKAR
WOOD'S ELECTRIC VEHICLES
Lord Motor Car Co.
1044 S. Main Street

ROYAL
(Built in Cleveland)
MORLEY AUTO CO., Agts
Salesroom 1136 S. Main St.
Both Phones Ex. 325

No sand too deep.
No hill too steep.
JACKSON

24 h. p. 5 lamps $1350
Shaft drive ... $1650
4-cylinder ... $2650
Immediate deliveries. Let us demonstrate.
A. W. GUMP AUTOMOBILE CO.,
1113-1120 S. Main St.

POPE HARTFORD TRIBUNE TOLEDO
White Steam Car
WHITE GARAGE 712 SO. BROADWAY
Phone Ex. 780
H. D. RYUS, Manager

Cadillac Motor Cars AGENT
LEE MOTOR CAR CO.
1218-20 S. Main St.

OLDSMOBILES
Palace touring Car, Gentleman's Roadster, Two-Cycle Car, Runabout. All in stock.
H. O. HARRISON CO.
1207-1209 S. Main

Tourist
Los Angeles
OUR FACTORY IS OPEN FOR YOUR INSPECTION.
Come and see us make them.
Cor. Main & 10th Streets.
AUTO VEHICLE COMPANY.

1907 Mitchell
4-Cyl. 18 H.P. Runabout, $1150
4-Cyl. 30 H.P. Tour'g car, $1950
4-Cyl. 35 H.P. Touring Car ... $2150
1501-1505 SOUTH MAIN ST.

I GROW HAIR

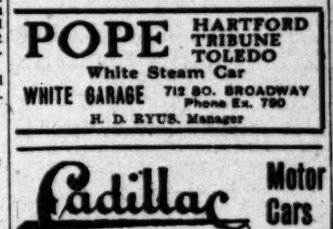

I CURE all Scalp Diseases, save Falling Hair, prevent Baldness, grow Lashes and Children's Hair my Specialty. I FURNISH out-of-town people home treatment. (Question blank and particulars for stamp.)
Prof. G. A. GARLOW, Specialist
Rooms 428-430 Citizens National Bank Bldg., Cor. 3d and Main Sts., Los Angeles, Cal.
Consultation Free: 10 to 5

Straw Hats Half Price
ABSOLUTELY NO RESERVE
$5.00 Sailors ... $2.50
$4.00 Sailors ... $2.00
$3.00 Values ... $1.50
$2.00 Values ... $1.00
LOWMAN & CO.
131 South Spring St.

Playgrounds Ball Teams.

Playgrounds No. 1 and No. 2 have scheduled a series of baseball games, the winner of the best three out of five to receive a catcher's mitt. Second place will get a first baseman's glove. If one team wins three straight games it will be awarded both prizes. The first contest will be played Saturday afternoon at the Violet-street grounds.

Auctions.

Auction
FINE FURNITURE
1844 S. Figueroa Street
Thursday, August 29
10 o'clock a. m.
Furniture and carpets of private residence removed for convenience of sale, comprising enameled iron & brass beds, springs, fine mattresses, sanitary couches, quartered oak dressers, birch dressers and chiffoniers, oak, maple and mission rockers, oak pedestal extension tables, center stands, fine oak sideboard, 10-piece china dinner set, upholstered parlor suite, 10-ft. oval mission extension table, 12 dining chairs, fine lace curtains, lawn mowers, rockers, Hall seat and chairs, library table, magazine stand, etc., pretty pictures, tapestry, velvet, body Brussels, and ingrain carpets, squares and carpets, Oriental rugs, gas and coal stoves, gas range, combination kitchen cabinet, utensils, etc., etc.
RHOADES & RHOADES, Auctioneers
Office 720 South Spring Street.

Auction
3401 1-2 Wesley Ave.
Friday, August 30
AT 10 A.M. Desirable furniture of 8 rooms; consisting of oak and mahogany davenports, chiffoniers, oak stands, couches, sanitary couches, oak parlor rockers, chairs, enameled iron and brass beds, springs, mattresses, bedding, pillows, quartered oak dressers, maple dressers and chiffoniers, commodes, library couches, chamber sets, fine ingrain body brussells and velvet carpets and rugs, squares, rugs, fine lace curtains, linoleum, velvet hall-stair carpets, stand ranges, gas stoves, large refrigerator, dishes, cooking utensils, table, utensils, etc., etc. Above goods are as new.
RHOADES & RHOADES, Auctioneers
Office 720 So. Spring St.,

Auction
Of high-grade furniture of a 9-room house
Thursday, August 29
At 10 o'clock a.m.
at 672 Coronado St. Comprising handsome right piano, grand opera graphaphone, mahogany davenport, mahogany cabinet, roll top chair, mahogany rockers and reception chairs, handsome inlaid table, exquisite design, highly polished, quartered golden oak library table, center tables, handsome lace curtains and draperies, handsome mahogany dressers and dressers, beautiful birdseye maple parlor set, brass costumer, mequet and Axminster carpets and rugs, mahogany prince Albert, all brass and brass enameled beds, pedestal, couches, handsome leather rocking chairs, sewing machine, Yost typewriter, wardrobe, desk and chairs, Morris chair, quartered oak

CLAIMS CLAIM.

MINER UPHOLDS FRIEND'S TITLE.

SAMARITAN HAS CHANCE FOR BIG REWARD.

Los Angeles Carpenter Asserts Right to One Thousand Acres of Landing Tract in Santa Monica Mountains—Company Said to Also Claim the Same Land.

Traveling a thousand miles to see what was done to the good Samaritan who had cared for him in days of illness when others left him in his weakness, William H. Landing, an aged

William H. Landing, above, aged prospector, who is trying to secure his friend, Edward Kahl, below, possession of a thousand acres of supposed valuable mineral land north of Santa Monica. Kahl cared for Landing during a long illness.

miner, has come to this city from Oregon to join hands with Edward Kahl in the latter's contest over supposed-valuable mineral land nine miles north of Santa Monica.

Although 85, Landing is still vigorous and active. He has recovered from the sickness which made him relinquish his possessory right to 2200 acres. He is burning with indignation against G. P. Wolfram and James Roberts, who, hec laims, seek to defraud Kahl of his present interest in a portion of the Landing claim.

Of patriarchal appearance, with long flowing beard and a mass of rather unkempt hair, Landing is reminiscent of the old days of the pioneer and prospector. He has delved in the ground for half a century. Patiently he worked the land in the Santa Monica Mountains for six years. Finally his health broke.

He sought Wolfram and told him he would give up all rights for a payment of $2000 and a home the rest of his life. "The man did not keep his agreement," quavered the prospector yesterday. "Then I told Jim Roberts that I would do the same for him that I offered to do for Wolfram. He said he would look after me all right. He promised to give him $2000 for a trust deed, and I thought he was doing right by me. But he, too, failed me. I was sick. I was unable to hobble to my meals. They thought I would die and they would get the land anyway. Then I met Ed Kahl. He took me to his house and cared for me. He couldn't have done more if he had been my son.

"I wanted to show my gratitude. I told him about the land near Santa Monica. I told him I would see him through. The other two men—I mean Wolfram and Roberts—have formed a company and are selling stock in order to put in oil wells on what was my land. It doesn't belong to them. Kahl has filed a relocation. He has done work there. I hear there will be a contest of some kind. I am not afraid. I will go on the stand as a witness. I am not so old and feeble as they think me."

Besides the story told yesterday by Landing he is opposed by Wolfram and Roberts, who apparently have some right, a claim obtained from Landing. Landing really gave them trust deeds, signing over all his right, title and interest in the mineral locations in the mountains, it is to be supposed they will make a strong contest to keep possession. The contest will probably be in the name of the Santa Monica Oil and Gas Company, which was formed, Landing says, by Wolfram and Roberts.

The company has placed machinery on the disputed land, and is drilling for oil. It is also claimed that there are signs of gold in the rocks. It is believed the company will assert that the land was abandoned by Landing and relocated by it. If Landing really signs papers assigning all his interest in the tract, attorneys say, this will give the company a standing in court. Kahl, a carpenter, lives at No. 640 Hauson avenue. "I have relocated about 1000 acres of the land," he says, "and expect to do the necessary work on it, as provided by law. I am not afraid of a lawsuit. I have right and justice on my side. I hear the company is selling stock. How can they sell stock when they don't own the land?"

Kahl showed his kindly nature when he cared for the aged miner without hope of reward. In gratitude, his friend is now determined to leave no stone unturned in his efforts to help Landing hold onto to the mineral land, which both believe has a promise of wealth for the successful developer.

Register Prescott of the local land office says the case has not reached his jurisdiction yet. "If the location

DAILY STRAW VOTE.

A straw vote of a number of members of the Soldiers' Home on the successor to President Roosevelt gave the following result:

REPUBLICANS.

Taft	202
Hughes	12
Cortelyou	8
La Follette	1
Foraker	12
Fairbanks	24

DEMOCRATS.

Bryan	30
Johnson	9
Gov. Glenn, North Carolina	3

was merely on mineral land, the papers were filed in the County Recorder's office," he stated. "If government land is concerned, sooner or later the contest may creep into this office. Such a case has many technical points involved."

Landing is very emphatic in his declaration that he is not contesting the land case. He says it is for Kahl to fight his own battles. He is ready to lend any assistance possible, but, in as much as he has abandoned the land himself, he says he is no longer a party to any litigation.

IN TIES OF FRIENDSHIP.

HONORS NOTED SON OF MEXICO.

AMBASSADOR CREEL GUEST AT SUMPTUOUS BANQUET.

Col. W. C. Greene of Cananea, the Host at an Elaborate Function at the Alexandria Hotel—Toast to the Continued Amity Between the Two Great Republics.

Col. W. C. Greene of Cananea, Mex., gave a banquet last night at the Alexandria in honor of the Hon. Enrique C. Creel, Mexican Ambassador to the United States, and Governor-elect of Chihuahua. Plates were laid for twenty-two.

Col. Greene acted as toastmaster and delivered the address of welcome to Ambassador Creel. He spoke of the cordial relations existing between the United States and Mexico and told of the reasons why such relations should exist and continue. He then introduced Mr. Creel.

After a few graceful words to the host, Mr. Creel took up the vein upon which Col. Greene had launched and, from the standpoint of a citizen of the Southern republic, expressed his gratification at the fact that the two great American nations were on such a cordial footing. He assured his auditors that Mexico entertained the highest regard for the largest of all American republics and trusted that the present cordial relations might continue until the end of time.

Gen. Harrison Gray Otis was then called upon. His talk was along the same line as that of his predecessors. He paid a graceful tribute to the Mexican nation, which caused the Ambassador to beam in appreciation.

Consul Lozano, Mexican representative in Los Angeles, then paid tribute to the citizens of the United States. He told of the pleasure which he had experienced in his dealings with citizens of this country and expressed his confidence in the expressions of friendship which were being voiced.

Mr. Lozano was followed by Hon. Marcus A. Smith of Arizona, who, in turn, was followed by Señor Luiz Terrazus. Mr. Terrazus delivered his address in Spanish, not feeling sufficiently familiar with the English language to venture a speech in that tongue.

The guests present were: Hon. Enrique Creel, Gen. Harrison Gray Otis, Gen. M. H. Sherman, Col. Epes Randolph, Hon. Marcus A. Smith, Consul Lozano, Luiz Terrazus, E. C. Culity, T. R. Gable, Charles Drake, Dr. Goodfellow, J. C. Drake, Mr. Smith, E. L. Doheny, Carrol Gates, Mr. Vickers, Mr. Kinney, W. J. Doran, E. J. Gates, Robert Sherman, George I. Cochran and John C. Austin.

The banquet was informal, no set programme being followed in the speeches. After the chief addresses had been delivered the guests indulged in informal discussion of the various problems which confront the United States and Mexico at this time. The Ambassador showed his interest in the talk by interjecting remarks from time to time.

This evening Ambassador Creel will be the guest of E. L. Doheny at a banquet, also to be given at the Alexandria. Special preparations are being made and the function will be one of the most brilliant which Los Angeles has ever witnessed.

CHILD LIFE-SAVER.

Girl of Seven Years Pulls Drowning Baby Sister Out of Water at Playa Del Rey.

Two little children, the daughters of C. M. Pierce, figured in an episode at Playa del Rey yesterday that thrilled the crowd that was taking the noonday rest on the Balloon Route trip.

Zada, aged 3, and Velma, aged 7, were "playing house" at the edge of the float from which the rowing club members launch their craft, when suddenly little Zada fell overboard and disappeared. No one was near the youngsters, but a dozen persons saw the child fall into the water. Before any of them could get to the spot, however, sister Velma had calmly reached down and pulled the drowning girl out.

It was a narrow escape for the pretty little one, for she was going down the second time when she was lifted to the float by her small sister, scarcely larger than her strangling burden. With dry clothes and a sound warning from their parents, the tots were soon able to receive the congratulations and nickels of the witnesses of the episode.

"Zada went right down out of sight, so I waited till she came up, and grabbed her by the back," said Velma. "I wasn't scared, but it made my arms ache a little. I didn't want sister to drown, so I pulled her out."

A barbecue is planned at Playa del Rey, to be given a week from Saturday, in honor of the birthdays of the two children. It will be a celebration of double joy, after yesterday's adventure. It has been scarcely two months since Zada broke her arm, but she is smilingly oblivious to her misfortune.

Corcoran Opening.

Townsite of Corcoran, Kings county, will be put on sale early in September. Watch papers for date. Million-dollar beet sugar plant now being built there. Security Land and Loan Co., owners, 257 South Spring street.

Sample Shoe Company

Top floor, Bryson Block. Second and Spring. Sample shoes at wholesale prices. See our dollar room and 50c bargains.

Corcoran Opening.

Townsite of Corcoran, Kings county, will be put on sale early in September. Watch papers for date. Million-dollar beet sugar plant now being built there. Security Land and Loan Co., owners, 257 South Spring street.

Take Care of Your Eyes

They serve you best when you use them right. Be sure you are using them right. Free examination, fourth floor.

THE PIONEER STORE OF THE NEW SHOPPING ZONE

Bullock's

Broadway at Seventh

EITHER PHONE EXCHANGE 1500

Lunch at Bullock's Today

A cool, different restaurant on the seventh floor; perfect service, unexcelled cuisine; music from 11:30 to 1:30. A stroll on the roof garden afterward.

We Believe These to Be Among the Most Important Metal Bed Savings of The Year

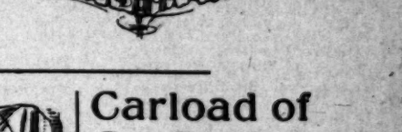

New perfect beds—the best that can be sold at regular prices all marked down in a way that means extraordinary savings. Visit the Fifth floor and share them today.

Regular $27.50 Brass Beds . . $21

Like above cut—built very strong and massive—finished with an excellent quality lacquer; priced regularly at $27.50, for today $21.00.

Regular $35 Brass Beds . $25

Very massive, finished in the best possible manner; splendid value at $35.00, today $25.00.

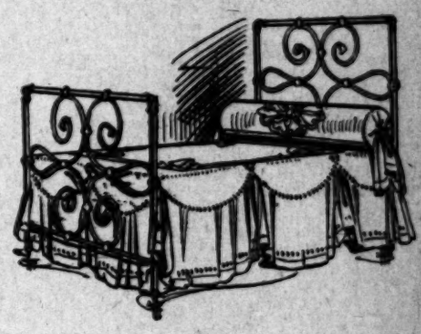

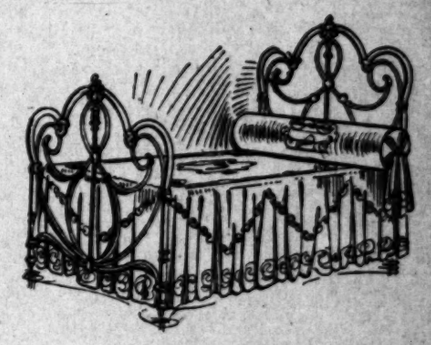

REGULAR $5.50 BED SPRINGS $4.15
Heavy spiral top bed spring with rope edge.

$4.25 SPRINGS TODAY $3.25
Made with spring rope edge.

REGULAR $3.00 SPRINGS $2.50
Made with spring cable supports.

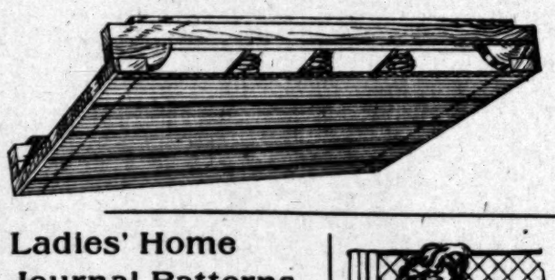

$2.50 SILKOLINE COMFORT $1.75
Comforts covered with an excellent grade of silkoline; pretty patterns, filled with soft white cotton; marked $2.50, for today, $1.75.

BLANKETS MARKED $7.50 ..... $4.95
Light and dark gray and white with pink and blue borders; 11-4 size, marked $7.50, today, $4.95.

REGULAR $10.00 MATTRESS $7.50
Silk floss; an excellent value at $10.00, for today only $7.50.

REGULAR $6.50 MATTRESS $4.50
"Sanitary" mattress—a ready seller at $6.50, for today $4.50.

$4.50 EXCELSIOR MATTRESS $3.00
Made with cotton top.

REGULAR $3.25 MATTRESS $2.50
Excelsior, with cotton top.

Regular $9.50 Iron Beds $6.75

A very neat pattern, like cut, strong and substantial, the very best bed on the market at $9.50; priced specially for today at $6.75.

Regular $17.50 Iron Beds $10.50

A very massive bed, in a new design, like cut, one of our best sellers at $17.50; priced for today only at $10.50.

Ladies' Home Journal Patterns

Are style originators along most becoming practical lines.

They have been carefully thought out, to be most easily understood and worked. They have been figured exactly to size so that material may be most savingly used. They must be closely followed, for they are real patterns, built to guide. They cover the range of garments for all ages and treat of beautiful fancy work.

Fall Patterns at Bullock's Now

And the Fall Quarterly Style Book, fashion's famed guide book, 20c, including a 15c pattern; really 5c for style book; section A.

BLEACHED LINEN PATTERN CLOTHS $2.75
Sizes 8-4, 8x10, 8x12; handsome designs.

LINEN NAPKINS, SIZE 22x22; DOZ. ... $1.75

Thursday Is.... Linen Day

All Hemming Done Free

A demonstration of the good lines every woman likes, and a buying time for all. Visit the fourth floor.

Pure Linen Breakfast Cloths 1 1-2 Yards Square . . . $1.25

A splendid assortment of such designs as pansy and clover. $1.25 each.

60-INCH LINEN TABLE DAMASK 50c
Silver bleached; floral and block patterns.

ALL LINEN SATIN DAMASK $1
2 yards wide; clover blossom, pansy and fern designs.

18x36 BATH TOWELS AT 12½c

LINEN CRASH MARKED 12½c 10c
All linen; worth 15c on today's market.

FRUIT NAPKINS SIZE 17x17; 6 FOR 25c
Hemmed; all ready for use.

COTTON GLASS CRASH; 18-IN. 4c
Hemmed free.

Carload of Go-Carts

The lightest, strongest, best, safest, most superlative of all go-carts in every way. Among them for special mention:

BULLOCK'S GO-CART SPECIAL $5.25
Double springs, reclining back, adjustable dash; easily folded and easy to carry; Bullock's special go-cart at Bullock's special price, $5.25. Third floor.

ALL-THE-YEAR-ROUND TOY STORE.
Fun for the little tots, third floor, all the time.

CHILDREN'S HAIRCUTTING.
Bring the little tots to the third floor barber shop. We make a specialty of children's work.

"BELLES, BEAUX AND BRAINS OF THE '60s"

A retrospective social and reminiscent history interwoven with interesting general historical facts—an intimate and faithful mirror of the society of our forefathers, their genealogical connection with present history, and the customs then prevailing. This work deals largely with the men and women who made Richmond a veritable national capital during the Confederacy. The ramifications of the families there represented have spread all over the world.

The author of this novel and remarkable history is T. C. De Leon, an editor, writer and poet of wide note, author of "Four Years in Rebel Capitals," "Creole and Puritan," etc., who, born in South Carolina, and having resided in the South or in Washington all his life, intimately associated during the Confederacy with President Davis, and assistant to Mr. Burton Harrison, the President's private secretary, is essentially well equipped to write interestingly of the society of the middle period of the last century. He has been engaged several years in this undertaking, securing data from family records and verifying the incidents and facts of his work. He succeeded in gathering several hundred photographs of prominent social characters of that day, most of which are impossible of duplication. These will be used liberally to lend attractiveness to the publication, and will present a gallery of society giants and giantesses of those days whose descendants are now prominent in all of the great centers here and in Europe. No one with even remote Southern affiliations can afford to miss a single chapter of Mr. De Leon's work. Each will be of intense interest to those whose ancestors or collateral relations were of or associated with the old Southland.

The right to the exclusive publication of this unique reminiscent history of the society world has been secured by TOWN TOPICS, and it will be published serially in a four-page supplementary part of that periodical, commencing with the issue of AUGUST 29 and running through about twenty weeks, forming a complete, profusely illustrated volume of over 100,000 words.

SPECIAL OFFER

by which you can get this entire work, and at the same time have weekly a newspaper of wide general interest at a cost less than the regular subscription price of the paper and less than Mr. De Leon's work would cost in paper cover. Send *now* (to be sure of getting the first chapters) a ONE DOLLAR BILL, or New York draft or money order for one dollar, and you will receive TOWN TOPICS every week until *January first*, 1908, and as much longer as this history runs.

Address TOWN TOPICS, 452 Fifth Avenue, New York.

Bartlett Music Co. Opposite City Hall 231-35 S. Broadway

Summer's On the Wane

This is the last of August and if you can get away, you must make it before the end of September.

Santa Fe

Coronado is easy to reach and is inexpensive for good accommodations, and its easy to get home and it costs only $4.00 for the round trip.

Ask about it at our office, 334 South Spring Street, or telephone Sunset Main 738, Home A 9224.

Big Special Sale Saturday
WATCH THE PAPERS.
GERMAN-AMERICAN WINE CO.
314 W. Fifth Street.

MULLEN & BLUETT CLOTHING CO.
Corner Spring and First Sts.
THE QUALITY STORE.
Established over a quarter of a century.

BARMELEE & OHRMANN CO.
Largest and Best Display of DINNER SETS in Southern California
436-444 So. Broadway

Classified Lines.

Times Classified Rates: The rate for inserting "Want" ads in The Daily Times is 1c per word for each insertion; in the Sunday issue 1½c per word, each insertion; minimum charge 25c; except under following classifications, the rate for which is 10c per line, minimum charge 30 cents; "Lost and Found," "Personals," "Special Notices," and "Baths and Massage."

Sunday real estate advertisements, to be classified properly, must be in The Times office before 10 o'clock Saturday nights. Rates, 1¼ cents per word.

"Liner" (classified) advertisements for Sunday insertion received over the counter or by telephone after 11 o'clock Saturday nights will be inserted under heading "Too Late to Classify."

The Sunday circulation of The Times exceeds 70,000 copies, and more "liners" are regularly printed in its columns than in the five other Los Angeles newspapers combined.

Telephone your want advertisements. Ring up "The Times" any time of day or night and secure prompt and careful attention.

The Times cannot guarantee accuracy or assume responsibility for errors of any kind occurring in telephoned advertisements.

SPECIAL NOTICES—

ANNUAL STOCKHOLDERS' MEETING. Office of Ocean View Cemetery. To the stockholders of Ocean View Cemetery: Please take notice that the annual meeting of the stockholders of Ocean View Cemetery will be held at their offices, 432-433 Citizens National Bank Bldg., Third and Main sts., city and county of Los Angeles, State of California, on Thursday, the 5th day of September, 1907, at 3 o'clock p.m., for the purpose of electing directors, and for the transaction of such other business as may properly come before the meeting. The stock transfer books of the company will be closed on Monday, the 26th day of August, 1907, at 5 o'clock p.m., and will remain closed until Friday, the 6th day of September, 1907, at 9 o'clock a.m. R. DONALDSON BROWN, secretary. Dated August 25, 1907.

DOES EVERY DOOR TO HEALTH SEEM ter call at the GERMAN DRUGLESS SANATORIUM, 2033 E. 4th st., and they will tell [illegible] rather have you wear. Rev. Father W. Organiscak, city. Rev. James M. Frame, The Palms. As a patient of Dr. Kurpiers for the recent months I can heartily indorse what the above named clergymen have said of the doctor. He has helped me to a freedom from general catarrhal conditions in such a splendid and satisfactory way as to elicit my heartiest commendation. BISHOP WM. M. BELL, 2014 Cedar st., Berkeley, Cal.

WRINKLES, HOLLOW CHEEKS AND necks filled, instantaneously and painlessly; no paraffine, no lumping; ten years' practice in L. A.; references; physician's indorsement. MRS. M'NAIL, Dermatologist Sanatorium, 129½ North Flower st. W. 3d-st. car. Phone A7101. Course taught. Moles removed. 29

HOUSE PAINTING, PAPERING, GLAZING; 36-inch burlaps, 15c; 76-inch natural, 30c; paper and border for 12-foot room, $1; best paint, $1.50; shingle stain, 75c; molding, 3c; opaque shades, 90c. WALTER, 627 S. Spring.

LADIES, MY TIME IS YOURS TODAY. Have arranged whereby can treat a limited number of patients for a short time. Will accept in order received. VIBRATOR MAN, Homeopathic Pharmacy, 4th and Broadway. 29

DEAFNESS RELIEVED. By the use of the Massacon or Acoustican instruments, exhibited for free trial at general agents, MARSHUTZ OPTICAL CO., 132 S. Spring. Catalogue mailed free.

SPORTSMEN, NOTICE—FIELD TRIAL AND private hunting dogs trained. For particulars and terms, address S. N. CARLILE, Bakersfield, Cal.

CALIFORNIA STEAM CARPET CLEANING WORKS, cleans carpets, refitting, sewing and laying. 229 E. 4TH ST. Main 715, Home A5254.

HARRIS INSTITUTE OF DERMATOLOGY now at 247 S. Broadway. Wrinkles, freckles, scars and smallpox pits permanently removed.

FEATHER PILLOWS RENOVATED AT ACME FEATHER WORKS, 753 San Pedro. 'Phone Sunset Main 1166; Home 6641.

I WILL DO YOUR MOVING FOR HALF price, or rent you team and large hay wagon for $4 a day. 1701 TEMPLE ST.

MORLEY'S RINK CLOSES NEXT SATURday. Owners of private skates must call for same this week. 31

NOTICE—PANAMA OR FELT HATS MADE like new, 50c up. Factory, 214 N. BDWY.

SHIRT WAISTS, DRESSES, FINE LINGERie laundered with care. 740 GLADYS AVE.

SEWING MACHINES CLEANED, REPAIRed; prompt attention. F. F. AUER, Florence.

LACE CURTAINS LAUNDERED BY HAND. West 291, Home B4719. MRS. HEATH.

SOCIETY MEETINGS—

NEW YORKERS WILL MEET THURSDAY, 8 p.m., Aug. 29, Burbank Hall. All New Yorkers invited. 29

PERSONAL—Business

PERSONAL—

THE WORLD'S GREATEST ASTRAL SEER AND PSYCHIC.

MILBURN,

WHEN CONSIDERING A PSYCHIC ALWAYS CONSULT THE BEST.

Prof. Milburn is the acknowledged leader of them all. Permanently located in Los Angeles. He advises you with a power higher than human. He can bring sunshine and success into your life, telling you how to overcome enemies and obstacles. Work guaranteed. 428 W. SIXTH ST. Hours—10 to 8 daily and Sundays. 31

PERSONAL—

MRS. MASSON,

the noted palmist of London Eng., may be consulted at 222 S. SPRING ST. (Suite 17.) by those desiring careful, conscientious and reliable hand readings from one of the foremost palmists of the day. Investments, changes of business, losses and gains, lawsuits, deaths, marriages, separations, and, in fact, all that life holds for you is plainly written in your hand; it is simply a question of correct interpretation. HIGH-CLASS PATRONAGE SOLICITED.

PERSONAL — IF CLYDE ELVERS, SUPposed to be living in vicinity of Los Angeles, will communicate with his mother, Mrs. Annie Elvers, Telluride, Colo., he will learn something to his advantage. Any information from those who may know of his whereabouts will be gratefully received, by ANNIE ELVERS. 29

PERSONAL—LADIES, ASK YOUR DRUGgist for Chichester's Pills, the Diamond Brand. For 25 years known as best, safest, always reliable. Take no other. Chichester's Diamond Brand Pills are sold by druggists everywhere.

PERSONAL—LADIES, USE DR. LA FRANco's Compound; safe, speedy regulator, 25c; druggists or mail; booklet and testimonials free. DR. LA FRANCO, Philadelphia, Pa.

PERSONAL—MRS. WESLEY, RELIABLE life reader and psychic, advice on all affairs of life. 331½ S. SPRING, parlors 11 and 12.

PERSONAL — NEWS OF MISS MYRTLE Franklin, resident South Alameda, 5th st., wanted by PETE POLK, Gibson, N. M. 29

PERSONAL — MORLEY'S RINK CLOSES next Saturday. Owners of private skates must call for same this week. 31

PERSONAL—MME. ORA, PALMIST, CARD reader. Ladies 25c, gents 50c. 803½ S. Spring.

PERSONAL — PROF. ALTHOUSE, CELEbrated palmist, astrologer, 306½ S. SPRING. 29

WANTED—Help, Male.

WANTED — SHINGLER. APPLY SANTA FE AVE. AND WILLOW, this morning.

WANTED—PLASTERER FOR REPAIR job. W. J. COOK, Home Tel. C1326. 29

WANTED—YOUNG MAN TO LEARN THE automobile business. 710 S. GRAND. 31

WANTED—2 GOOD TINNERS. APPLY TO W. H. DUNN, 26 W. Union, Pasadena. 29

WANTED — FIRST-CLASS COAT MAKERS. GEO. P. TAYLOR, 525 S. Broadway. 29

WANTED — WAITER, EXPERIENCED, restaurant. 121 S. BROADWAY. 30

WANTED—A BAKER'S HELPER; DAY work. 805 W. 3RD. 29

Help, Male.

Note—Applicants for positions are advised not to enclose original recommendations in answer to ads. Send duplicates only.

WANTED—
MURRAY & READY,
Leading Employment Office of Pacific Coast.
127-129 South Los Angeles st.
Phones A3018. Broadway 4610.
Mexican Office,
121 Marchessault st., opposite Plaza.
Home phone 2192.

FREE FARE. FREE.
Grass Lake, Siskiyou county, on the borders of Oregon, where it's cool, and get good water.
500 laborers ..... $67.50 to $75 month
500 teamsters ..... $67.50 to $75 month
500 drillers ..... $75 to $82.50 month
SHIP TONIGHT.

AGAIN COMPANY WORK.
On the Tonopah and Tidewater R.R., building from Ludlow, Cal., through the great mining district to Tonopah, Nev.
Laborers, teamsters, foremen, blacksmith, horseshoers, cook, flunkey, carpenter at wages from $75 to $115 month.

MECHANICAL ETC.
4 block setters, Arizona, fare advanced and a long job, from 4 months' to 6 months' work ..... $4 day, 8 hours
6 carpenters, concrete forms, Tulare county, long job and fare refunded ..... $3.50 day
3 carpenter helpers for above job ..... $2.25 day
6 bridge carpenters, free fare ..... $3.50 day
7 helpers ..... $2.50 day
3 carpenters, near city, long job .. $3.50, 8 hours
2 rough carpenters ..... $3.50 day
House carpenter for mine .... $3.25 day, bd.
6 stone cutters, city ..... $4.50, 8 hours
Apprentice for stone cutter's trade .. $1.30 day
Flower pot turner, city.
Shingler ..... $3 day
Painter ..... $3 day
3 miners, silver mine ..... $4 day
3 muckers, mine ..... $3.50 day
2 muckers, borax mine ..... $2.25, board
Clay miners ..... $2.50 day
Miner, Santa Barbara county ..... $3 day
3 muckers, close by ..... $2.50 day
Sub-foreman, grade, city ..... $90, found

MISCELLANEOUS.
Quarry foreman ..... $3.50 day
Tailor, city ..... $15 wk.
Teamster, city, board home ..... $2.50 day
4 wood choppers, city ..... $5 cord
6 laborers, pile driver ..... $2.75 day
3 carpenter helpers ..... $2.75 day
Man and wife, ranch ..... $60, found
Man for private place ..... $25, found

RANCH, ETC.
26 ranch hands and ranch teamsters, different places ..... $30 to $40, etc.
Milker, San Diego county ..... $50, found
Milker, Imperial Valley ..... $50, found
Milker, south ..... $40, found
2 baled hay wagon drivers ..... $1.50, board
3 oil wagon drivers ..... $35, found

COOKS, ETC.
Cook, mine ..... $75, found
Man and wife, city camp ..... $70, found
Cook, small restaurant ..... $12, etc.
Second baker ..... $16 wk.

WANTED—
GOOD POSITIONS SECURED FOR
Office men — Assistant book-keepers
Book-keepers — Hotel clerks
Stenographers — Salesmen
Cashiers — Department store
Private secretaries — Clerks
Railroad clerks — Traveling salesmen
Bookkeepers — Grocery clerks
Shipping clerks — Engineers
Collectors — Watchmen
Useful men for wholesale and warehouses.
AMERICAN BUSINESS BUREAU,
439 Copp Bldg., 215 S. Broadway.

WANTED—
JAPAN A.B.C. EMPLOYMENT AGENCY.
Oldest and largest agency in the city.
902 S. OLIVE ST.
Phone Main 1347, Home F3718.
We furnish all kinds of first-class help promptly, with responsibility. House-cleaning department. 10

WANTED—
GEO. SUMI'S
JAPANESE EMPLOYMENT AGENCY,
MOST RELIABLE IN THE CITY.
PHONES MAIN 1145; HOME F6723.
646 SOUTH WALL ST.
All kinds of first class help promptly furnished, city or country. 10

WANTED—JAPANESE
PACIFIC EMPLOYMENT BUREAU,
Largest and most popular agency,
451 W. Sixth st., Los Angeles, Cal.
House-cleaning department.
Window-cleaning department.
'Phone-se-home Main 1734.
General labor contractors. Every department insures responsibility. 3

WANTED—
The services of a good, live hustler to represent us on a close-in acreage proposition which we are putting on the market and offering for sale on easy terms; men accustomed to earning good wages will find this an exceptional opportunity. For full particulars see MR. PHILLIPS, with GOLDEN STATE REALTY CO., 610 S. Spring st. 1

WANTED—SALESMAN TO SELL TALKING machines on commission basis; steady employment and excellent compensation. Apply COLUMBIA PHONOGRAPH CO., 518 South Broadway. 31

WANTED—THOROUGHLY EXPERIENCED plumber who understands sheet metal work. Must be able to lay out work, take care of shop and handle a gang of men. The position is with a first-class concern in Arizona. WESTGATE'S BRAIN BUREAU, 210-211-212 Citizens National Bank Bldg., 3rd and Main sts.

WANTED—WHY SEARCH THE CITY FOR a position; we will secure a position for you and you may pay commission as you earn the money. 328 TRUST BLDG., 2nd and Spring.

WANTED — EXPERIENCED OFFICE AND mercantile assistants should leave their applications with us for good positions; we ask no advance fee for our service; established in 1900; highest bank and mercantile references. Apply in person only. EDUCATIONAL EXPERT CO., 525 Bryson Bldg.

WANTED — POLICE REPORTER FOR A metropolitan daily paper; unless you are thoroughly experienced in reportorial work, it would be a waste of time to call; steady position with a good salary. WESTGATE'S BRAIN BUREAU, 210-211-212 Citizens' Natl. Bank Bldg., 3d and Main sts.

WANTED—COACHMAN WHO UNDERstands the care of good horses. Must be less than 40 years of age and sober and reliable. Bring references. $55, room and bath. This position is for a private party. Apply ROOM 212 Citizens' National Bank Bldg., 3rd and Main sts.

WANTED — GENTLEMAN TO ACCEPT splendid position; active man who has money or property; salary $100; position is offered by local $250,000 corporation and is permanent, with chance for advancement to right man. Address H, box 192, TIMES OFFICE.

WANTED—
JAPANESE EMPLOYMENT AGENCY,
503 W. Sixth st. Home 5253, Main 5252.
COOKS, WAITERS, PORTERS.
Ranch Hands, House and Window Cleaners.
HOUR, DAY OR CONTRACT.

WANTED—BUTCHER AS CUTTER AND salesman; must understand his business, and a rustler; shop worx; good wages to the right party. (No shoemakers need answer.) City job, reference required. Address K, box 1, TIMES OFFICE.

WANTED—BRICK TEAMSTERS, 1 4-HORSE driver, $2.75; 1 2-horse driver, $2.25; must be experienced in handling brick and know the city; family men preferred, steady work. SOUTHERN CAL. BRICK CO., 2747 Stephenson ave., Boyle Heights.

WANTED—EVERY DAY WE FILL GOOD positions every day we hunt for more; if you want some one that knows how to find the good jobs for you see us. GUARANTEE EMPLOYMENT ASSN., 228 I. W. Hellman, 411 S. Main.

WANTED — OFFICE MAN AND BOOKkeeper for European house; city; must be expert in BOOKS, CHECKING and CASH RECEIVING. No rooming. Good wages to the right party. Address X, box 93, TIMES OFFICE.

WANTED—EXPERIENCED MATERIAL clerk, R.R. construction work on Western Coast of Old Mexico. Location good town. Salary $100 gold per month and transportation. Apply quick. 625 BYRNE BLDG.

WANTED — PRINTERS, A GOOD JOB printer, also newspaper form and ad man, swift linotype operator, in city near Los Angeles. Open shop. For information see GEORGE RICE PRINTING COMPANY.

WANTED—DAY ENGINEER AT GAS plant; must be willing, competent and handle and repair pumps and general work; none but permanent man considered. R. E. MATTISON, Manager Gas Co., Redondo.

WANTED—LIVE MAN FOR RESPONSIBLE position at San Pedro, permanent position for right party; references required. Give Phone number when answering if possible. Address L, box 4, TIMES OFFICE.

WANTED—FIRST-CLASS REPAIR MAN TO take care of 1 20-h.p. Tourists and one Stoddard-Dayton; state age, experience, salary expected, and whether married or single. Address J, box 27, TIMES OFFICE.

WANTED — THOROUGHLY COMPETENT linen and domestic salesman, able to buy for and manage department. Bakersfield, 185, INDUSTRIAL & COMMERCIAL BUREAU, 624-6 Bryson Bldg.

WANTED—FIRST-CLASS BOOK-KEEPER for large corporation; give age, experience, references and salary expected. Address K, box 132, TIMES OFFICE.

WANTED—
HUMMEL BROS. & CO.,
EMPLOYMENT AGENTS.
A strictly first-class agency.
All kinds of help promptly furnished.
Your orders solicited.
116-118 E. Second st.
Between Main and Los Angeles sts.
Largest and best-equipped offices on Pacific Coast.
Sunset Main 569.
Home Ex. 569.

Carpenter foreman, Mexico, $100 and board; stone mason, $4.50, 8 hours; man for poultry farm, $45 etc.; colored man and wife, home place, $60; engineer, winery, $60 etc.; rock foreman, $3.50 and fare; man and wife, home place, $60, etc.; machinist helper, 25c hour; house carpenters, country, $3.50; section foreman, $75; sash door man, $3.25; railroad clerk and stenographer, Nevada, $80; men for logging camp, mountains, $35, $40 etc.; track foreman, Mexico, $100 and board; married dairy foreman, $50 and house; man and wife, ranch and cook, $60 etc.; ranch hands, $35 etc.; milkers, $40, $50 etc.; men for orchard, $35 etc.

HOTEL DEPARTMENT.
Baker, 2nd country, $18, $20; bench hand baker, beach, $16; all around baker, $75 etc.; baker helper, $15 and meals; baker, Arizona, $18 and meals; baker, city, $30 and meals; camp cook, 9 men, $50 etc.; camp flunky, $35 etc.; colored waiter, $30 etc.; waiter, hot springs, 1-2 fare, $30 etc; laundry washer, hotel, $40 etc.; fry cook, Arizona, $75 etc.; short order, Arizona, $14; all around cook, $60 etc.; colored cook, country, $60 etc.; waiter, lunch counter, $12.50; house man, $30. 29

WANTED—
HANSEN EMPLOYMENT AGENCY,
204 E. 2ND ST. Phones A4869; Main 383.
Blacksmith, country, $4 day and found; married man for ranch, $47.50 month and found; houseman and milk; young man to learn nursery work, $20, $30 month; steam shovel man, $90 month and found; gasoline hoist engineer, $105 month; teamsters, haul gravel, $2 day; scraper teamsters, $2.50 day; milkers, $40 month; man and milk 18 cows and chore, $35 month; gravel teamsters, $2.25 day; stable man, $12 week; milk wagon driver, $50 month; blacksmith, $3 day; no shoeing; waiter, $10 week; Jap pan washer, $8 week; Jap laundry boy, $25 month; cook for Arizona, $20 hour; second cook, Arizona, $14 week; horse cuffer, $12 week; milk wagon driver, $50 month; don't worry, we have work for you of all kinds. 29

WANTED—AN ALL-ROUND EXPERIENCED man to work on city directory; one capable of handling business information. Apply in person to MORRIS-THURSTON CO., Pasadena. 30

WANTED—SHOE SALESMAN; THOROUGHly familiar mens', womens' and children's shoes; Arizona, $90 to $100. INDUSTRIAL & COMMERCIAL BUREAU, 624-6 Bryson Bldg. 30

WANTED — MANAGER AND BUYER notions and ladies' ready-to-wear; 200 miles from city, $100 to $125. INDUSTRIAL & COMMERCIAL BUREAU, 624-6 Bryson Bldg. 30

WANTED—COMPETENT SILK AND DRESS goods salesman, prefer some ability as decorator, Arizona, $100. INDUSTRIAL & COMMERCIAL BUREAU, 624-6 Bryson Bldg. 30

WANTED—HOOK-KEEPER OF GOOD EXperience; salary $90 and opportunity of advancement to the right man. State particulars fully. Address K, box 134, TIMES OFFICE. 29

WANTED— SHIRT POLISHER.
DRIVER INDEPENDENT LAUNDRY,
1 773 Clanton street.

WANTED—THOROUGHLY EXPERIENCED quartz miner to accompany advertiser on prospecting trip. Wages and expenses paid. Address K, box 197, TIMES OFFICE. 31

WANTED—A BOY WITH WHEEL TO DEliver; good chance to learn the electrical business. Ask for MR. PENNEY, Woodill & Hulse Electrical Co., 276 S. Main. 29

WANTED—REAL ESTATE SALESMAN; guaranteed salary and commission to right party; best advertised enterprise on the Coast. Apply 228 S. SPRING ST. 29

WANTED—YOUNG MAN, CLERK GROCERY store, good steady position, wages to start $8 to $10 a week. Call MARKET EMPLOYMENT AGENCY, 125 East 2nd st. 29

WANTED—SEVERAL SOLICITORS FOR A high-class proposition; must come well recommended. Call room 216 COLLINS BLDG., this morning between 10 and 11. 31

WANTED—2 EXPERIENCED YOUNG MEN stenographers, also a bright beginner for good positions. Call UNDERWOOD TYPEWRITER CO., 324 S. Hill st.

WANTED—AT ONCE, A HANDY MEAT canning man; one who thoroughly understands stuffing and capping. Apply MAIER PKG. CO., 1060 Lyon st. 29

WANTED — SOME ONE TO ANSWER night bell until midnight, in exchange for room. Apply MRS. WILLIAMS, St. Albans Hotel, 123 N. Main st. 29

WANTED—A TEACHER OF SLOYD OR AN advanced student of same to give private lessons to a 14 years old boy. Call HOME B2168; WEST 3735.

WANTED—50 BOYS UNDER 16 FOR BAND, you furnish instruments; we teach you free. Come now. EL CLUB BELEN, 618 New High st. Phone A7328. 31

WANTED—EXPERIENCED STENOGRAPHer, who is a good penman, large mining company, Arizona. Salary $100. Apply 525 BYRNE BLDG.

WANTED — FURNITURE MAN TO SET up furniture; only those who have experience need apply. OVERELL'S, cor. 7th and Main sts. 29

WANTED—FIRST-CLASS CRACKER BAKer; must be competent to take full charge of manufacturing. Address K, box 11, TIMES OFFICE. 29

WANTED—YOUNG MAN STENOGRAPHER for position in Northern Arizona; must have good references. Address K, box 191, TIMES OFFICE. 29

WANTED—TWO FIRST-CLASS ARTIFicial limb makers; good wages and steady work. GEO. R. E. MILLIGAN CO., 535 E. Fifth st. 3

WANTED—A STRONG YOUNG MAN WITH some knowledge of grocery business, for delivery wagon. AMBROSE & CO., 1876 E. First. 29

WANTED—A MAN IN EVERY HOUSE IN city or country; can make from $20 to $75 a week. Address B. M., box 96, TIMES OFFICE.

WANTED—EXPERIENCED MAN TO TAKE charge of chicken ranch at Sawtelle; everything furnished. Apply 2749 KENWOOD AVE. 29

WANTED — BARBER. COMMERCIAL Barber Shop, 317 Main st., Riverside, Cal. JOHN M'GUIRE, Prop. Sunset phone Main 270. 31

WANTED—MAN FOR LIGHT MANUFACturing business; can make $7 per day; no experience necessary. Call 202 BYRNE BLDG. 29

WANTED—AN EXPERIENCED COLORED head waiter, none but experienced need apply. HERSHEY ARMS, 2600 Wilshire Blvd. 31

WANTED—BRIGHT BOY LEARN ELECtric laboratory work, must have reference and over fourteen years. 1614 S. MAIN ST. 29

WANTED — CARPENTER. FIRST-CLASS jobbing man; no others need apply. WEBB THE CARPENTER, 518 Center Place. 29

WANTED—BOY NOT OVER 15 YEARS OF age, living with parents. Apply at L. A. ART LEATHER CO., 128 E. 9th st. 31

WANTED—500 MEN FOR "THE DESTRUCtion of San Francisco" spectacle. Apply Saturday 8 a.m., FIESTA PARK. 31

WANTED—BOY, A GOOD CHANCE TO work himself up. PACIFIC KNITTING MILLS, 250 N. Los Angeles st. 31

WANTED—SOLICITORS TO CALL ON THE local retail trade. Call at 8 a.m. tomorrow, Suite 1, SEVERANCE BLDG.

WANTED—EXPERIENCED CARPENTER foreman for Mexico, $100 and board. 650 PACIFIC ELECTRIC BLDG. 29

WANTED—YOUNG MAN TO DELIVER; must take care of horses. Apply DENVER MARKET, 2600 Central ave. 29

WANTED—TEAM DRY LUMBER, DRY plaster, wanted teamster also. WOODWARD, 6th and Hill. 29

WANTED—MAN AND WIFE, VERY COMpetent to take charge of ranch. Inquire at 530-11 GROSBE BLDG. 29

WANTED—SCHOOL OF ART AND DEsign offers lessons for light janitor duties. 602 ALVARADO ST. 29

WANTED—GOOD OUTSIDE MAN FOR AN entirely new proposition. Call ROOM 304 W. S. Collins Bldg. 29

WANTED—YOUNG MAN WITH SOME EXperience in electric wiring. 1467 TENNESSEE ST. B4676.

WANTED — EXPERIENCED GROCERY delivery man. ADAMS & HELLINGHAUSEN, 316 W. 5th. 29

WANTED—GOOD BOY, 16 YEARS OF AGE wanted for two weeks. Apply ROOM 1, 233 N. MAIN ST. 29

WANTED—1 BARBER STEADY, 2 SATURday, Sunday. Cor. FIRST AND SPRING, under bank. 30

WANTED—BOY TO WORK IN JEWELRY store. "References." W. T. HARRIS, First and Main. 29

WANTED — AN EXPERIENCED LUNCH man. PALACE CAFE, corner First and Spring. 31

WANTED—JUNIOR DRUG CLERK; EASY position. Address L, box 26, TIMES OFFICE. 30

WANTED—FIRST-CLASS MARKER AND distributor. Call TROY LAUNDRY, Pasadena. 29

WANTED—A1 CARPENTERS. INQUIRE BUILDERS' EXCHANGE, 226 Stimson Bldg. 29

WANTED—MAN TO DO CEMENT AND cobble-stone work. Call 656½ S. MAIN. 30

WANTED—FIRST-CLASS FINISHER, $2.50. 2312 W. 16TH, this morning. 29

WANTED—CANDY MAKER TO WORK EVenings. 624 S. BROADWAY. 30

Help, Male.

WANTED — 6 MEN TO SOLICIT AND drive wagon; can clear $15 to $20 per week; must have $150 cash bond. Apply 12 to 2 p. m. Don't telephone. DRIVERS' INDEPENDENT LAUNDRY, 773 Clanton st.

WANTED—YOUNG MAN FOR ASSISTANT book-keeper; must be a good penman and give surety bond; reply with references and phone number. Address K, box 133, TIMES OFFICE. 29

WANTED—A WATCHMAKER. I. H. CRANDELL, 563 S. Main. 3

Help, Female.

Note—Applicants for positions are advised not to enclose original recommendations in answer to ads. Send duplicates only.

WANTED—GIRLS.

We have positions open for girls in our candy department. An industrious girl can make herself quite competent in a few weeks' time. Salary paid according to girl's ability. Agreeable companions and surroundings. A good opportunity.

BISHOP & COMPANY,
7th and Alameda.
Take Central ave. cars. 29

WANTED—PARLOR MAID AND WAITress, $30; 2 second girls, city, $20 each, another, $25; family cook, beach, $35; general house girl, 3 people, city, $30; child's nurse, $30; girl for upstairs work and laundry, $30; house girl, beach, 3 in family, $35; house girl, 3 in family, no laundry, city now, Redlands in October, $35 and fare; 2 girls for cooking and downstairs work, $25 each; long list of housework places, $25 to $40; girl for mixed work, hotel and cafe work, Pasadena, city and country; pantry woman, institution, $25. HENDERSON EMPLOYMENT AGENCY, 455 S. Broadway. 29

WANTED — AN INTELLECTUAL CLEVER business woman, used to meeting the public; must be fluent and convincing talker; one who can manage saleswomen preferable; good position with advancement to the right parties. Apply 406 BRYSON BLDG., 9:30 to 12 a.m., and 2 to 4 p.m. 29

WANTED—
HANSEN EMPLOYMENT AGENCY,
204 E. Second st. Phones A4869, Main 383.
Waitresses for San Diego, $25 month; for Bakersfield, $25 month; for San Luis, $25 month; for Nevada, $30 month; 2 for Arizona, $40 month; for city and near by, $6, $9, $10 week, and $25 month; cook for mines, $40 mo.; cook for small boarding, $40 month; restaurant cook, $40 month; house girls, city and country, $20, $25 month; chambermaids, $6 week, and $20 month, $25 month; many other positions. Don't worry. We have work for you. 29

WANTED—
HUMMEL BROS. & CO.,
116 E. Second st.
First-class pantry woman, $30 etc.; waitress, Redlands, $20 etc.; Paso Robles, $20 etc.; city, $25 etc.; beach, $30 etc.; Arizona, $35 etc.; chambermaid, country, $25 etc.; ranch cook, $35 etc.; first-class hotel housekeeper; housekeeper, 2 in family, country, $18 and fare; many other good places; house girls, small family, Oceanside, $30 and fare.
HUMMEL BROS. & CO.,
116 E. 2nd st. 29

WANTED — BOOKKEEPER WHO CAN keep a set of books for a first-class concern; one who has had experience with card systems preferred. This is with a first-class house and the work will be pleasant in every way. Apply WESTGATE'S BRAIN BUREAU, 210-211-212 Citizens' Natl. Bank Bldg., 3d and Main sts. 29

WANTED — AN EDUCATED YOUNG lady (under 25,) as stenographer; prefer one who has handled card system, with some knowledge of Advertising Agency work; must be quick and accurate at figures. Answer in own handwriting, stating age, experience, and salary expected. Address K, box 82, TIMES OFFICE. 30

WANTED—FIRST-CLASS FAMILY COOK, with reference, Arizona, $50; others, city, $40 and $35; cook and second girl, $35 and $25; waitress, $40 and found. Nellie Hunt, please call. Matron, institution, chambermaid, $20, long list, house work. MRS. HAWLEY & MISS FORGRAVE, 254 S. Broadway. A9191, Main 819. 29

WANTED — STENOGRAPHERS AND bookkeepers. We have more orders than we can fill. We want women who are experienced. The wages will be from $40 to $75 a month. Come in and register today. WESTGATE'S BRAIN BUREAU, 210-211-212 Citizens' Natl. Bank Bldg., 3d and Main sts. 29

WANTED — WOMAN, EXPERIENCED IN department store advertising, to substitute for two weeks during manager's absence. State fully qualifications, previous experience (with whom,) salary expected, and, if possible, inclose samples of work. Address L, box 4 TIMES OFFICE. 29

WANTED—
First-class girl for cooking and downstairs work; must be reliable, neat and willing; no other need apply. At present at Long Beach. Apply to MRS. FLINT, 205 O. T. Johnson Bldg., 4th and Broadway, Thursday afternoon. 29

WANTED — LADIES WITH LEISURE hours at home to make our fancy work for fall trade, big money for neat workers. Call WOMAN'S NATIONAL ART EXCHANGE, Room 100 Temple Block, 208 N. Spring. Note—Entrance north end of building on Temple street. 29

WANTED—IN SMALL FAMILY, AN EXperienced white woman for housework, cooking and waiting on sick; must stay at night; salary $25 per month, with room and board. References required. This is not an onerous position. Address K, box 85, TIMES OFFICE. 29

WANTED — BOOKKEEPER WHO IS ALSO a fairly good stenographer; must be a woman who is not afraid of work and who has had general office experience. Apply WESTGATE'S BRAIN BUREAU, 210-211-212 Citizens' Natl. Bank Bldg., 3d and Main sts. 29

WANTED—
Girl or woman for general housework, 2 in the family; state price, give full particulars, address and telephone number; light work, a good home for the right party. Address K, box 105, TIMES OFFICE. 29

WANTED—IF YOU ARE AFTER A GOOD job and want our assistance, come and see us; many others do the same and are satisfied; why not you? GUARANTEE EMPLOYMENT ASSN., 228 I. W. Hellman, 411 S. Main.

WANTED—YOUNG LADY CASHIER; MUST be experienced on typewriter; work Sundays; half day off each week; salary $8; weekly and board; bond of $1000 and local reference required. ELDERTON'S SPA, 344 S. Broadway. 30

WANTED—A NEAT, CAPABLE WOMAN in the country; small salary; must be a good plain cook and willing to assist with children; no objection to a child. 619 RAMPART ST. Home phone E2775. 31

WANTED—IF YOU HAVE INFLUENCE and a good acquaintance I can help your make a fortune. Light and pleasant work for lady or gentleman. Call Monday morning. ROOMS 136-8, 142 S. Broadway.

WANTED—LADIES TO MAKE SOFA PILlow tops at home for wholesale house; steady work; good pay; experience unnecessary; instruction free. IDEAL ART CO., room 18, 415½ S. Spring st. 30

WANTED—GIRL OVER 16 TO HELP IN office between 9 a.m. and 4:30 p.m.; wages $4 per week beginning; apply between 10 and 11:30 a.m. ELECTRIC APPLIANCE CO., 206 Currier Bldg. 29

WANTED—WHY SEARCH THE CITY for a position; we will secure a position for you and you may pay commission as you earn the money. 328 TRUST BLDG., 2nd and Spring.

WANTED — TELEPHONE OPERATORS; experience not necessary; salary commences at once; good offer to experienced operators. Apply 522 S. Hill st. PACIFIC TEL. AND TEL. CO. 29

WANTED—SALESLADY, ONE THOROughly experienced in selling and fitting corsets; only such persons need apply to Manager VILLE DE PARIS, 317 S. Broadway. 30

WANTED—EXPERIENCED LADY TO TAKE charge of rooming-house; salary $20 per month, room and board. Apply at 133 N MAIN, room No. 27, between 10 a.m. and 2 p.m. 29

WANTED — WOMAN TO HELP WITH housework for room and board, for man and wife; or will rent house furnished and board with tenant. 2913 DOWNEY AVE. 31

WANTED—EXPERIENCED SALESLADIES for general lines dry goods; young, neat appearance; state references; self-addressed envelope for reply. DRAWER M, Ocean Park. 1

WANTED — PHOTO RETOUCHER (LADY,) one that can operate and print, as partner; no cash; must be first-class in every particular. W. A. DAVIS, Red Bluff, Cal. 3

WANTED—YOUNG GIRL TO COOK FOR A small family, wages $25; young girl for upstairs work and assist with child, wages $20. B3734; call 1050 ARAPHOE ST. 29

WANTED — 12 FIRST-CLASS MANGLE girls, over 18 years; shirt polisher and all other good help. Apply at once. DOMESTIC LAUNDRY, 16th and Central. 1

WANTED—THOROUGHLY EXPERIENCED order trimmer for millinery department. Apply SUPERINTENDENT, The New York Store, 337-339 S. Broadway. 29

Help, Female.

WANTED—GIRL FOR GENERAL HOUSEwork; colored girl preferred; to go to Nevada. Call between 12 and 2, at ROOM 314 Lankershim Hotel. 31

WANTED — GIRL TO DO LIGHT HOUSEwork, no children, washing or cooking, for a good home and small charge. 1732 BURLINGTON. E5441. 29

WANTED — UP-TO-DATE CLOAK AND suit saleswoman, Fresno, $20 per week. INDUSTRIAL AND COMMERCIAL BUREAU, 624-6 Bryson Blk. 30

WANTED — STENOGRAPHER, EXPERIenced in legal work; salary and time for public work; splendid chance. MIDDLETON, 414 Union Trust. 29

WANTED—WOMEN TO WORK IN FRUIT; good wages, steady work. CALIFORNIA FRUIT CANNERS' ASSOCIATION, Macy and Anderson sts.

WANTED — GIRL FOR HOUSEWORK; 2 adults, 2 school children. 2969 FRANCIS AVE., near Vermont, between 8 and 9. Phone E2394. 29

WANTED—COMPETENT NURSE. FIRST class references, 2 small children; $30. Inquire 23 PARK AVE., Ocean Park. Sunset Main 4061. 29

WANTED — A LADY IN EVERY HOUSE in city or country, can make from $10 to $50 a week. Apply B, M., box 81, TIMES OFFICE.

WANTED — MIDDLE-AGED WOMAN FOR restaurant work; steady position if satisfactory. Apply STAR RESTAURANT, 442½ Central ave. 29

WANTED—YOUNG LADY TO HELP WITH housework for man and wife; desirable home for good girl. Apply 522 ALPINE ST., city. 30

WANTED—SOME NICE, MIDDLE-AGED woman to assist in chamber work for exchange of room rent. Call at 125 E. THIRD ST. 30

WANTED — FIRST-CLASS COOK, $45, room and board. PACIFIC MERCANTILE CO., Sunset and Cahuenga ave., Hollywood.

WANTED—YOUNG WOMAN TO ACT AS governess for 3 children and assist in house. Address K, box 106, TIMES OFFICE. 31

WANTED—GOOD WOLAN TO ASSIST IN small rooming-house; one to go home nights; wages $5.50 a week. Call 537 MAPLE AVE.

WANTED — YOUNG LADY, STENOGRAPher, Remington Premier, E. P. CHARLTON & CO., 5, 10 and 15c store, 431 S. Broadway. 29

WANTED—GIRL FOR GENERAL HOUSE work; plain cooking, $25 per month. 212 S. JOHNSON ST. Take Downey-ave. car. 30

WANTED — 25 SALESLADIES. APPLY AT once at the COLUMBIA CLOTHING CO. great dissolution sale, 250-252 S. Main st. 29

WANTED — GIRL TO DO GENERAL housework; small family, small house; wages $25. 2657 DALTON AVE. Phone B1382. 29

WANTED—100 WOMEN FOR THE "DEstruction of San Francisco" spectacle. Apply Monday, 8 a.m., FIESTA PARK. 31

WANTED—A GIRL FOR GENERAL HOUSE work and cooking, in a small family of 2 adults. 823 S. BURLINGTON AVE. 29

WANTED — LADIES FOR HOME WORK, easy and profitable; experience unnecessary. Address F, box 173, TIMES OFFICE. 30

WANTED—GOOD GIRL FOR GENERAL house work, modern house, good wages. Apply 1345 ALVARADO TERRACE. 29

WANTED—MILLINERY MAKERS FOR SAN Diego. Apply W. L. VAIL & Hins & Landt, 444 S. Broadway, this morning. 29

WANTED—GIRL FOR GENERAL H

Classified Liners.

WANTED—
To Purchase Real Estate.

WANTED—WE HAVE THE BUYER WAITING with the cash for a swell 6, 7 or 8-room house or bungalow, $7500 to $9000; must be an east-front and in a fine locality; another client wants a modern, up-to-date 7-room house, west or southwest, $5500; owners answering promptly; clients want to get located this week.
THE J. E. PUGH REALTY CO.,
221 O. T. Johnson Building. 29

WANTED—TO PURCHASE
a good piece of income property up to $16,000. Give complete description, location, income and price or no attention paid. I have money in the bank. Address A, box 78, TIMES OFFICE.

WANTED—
Bungalow. Have $1500 lot and cash, $3500.
Bungalow. Clear 6-room house, $2000, and cash, close to $4000. S.W.
Bungalow, $2000 to $4000. Have large, clear hollywood lot, 50x190, and cash.
C. J. MOREY. YOUNG & ADAMS,
A3288. 254 South Hill. 30

WANTED — TO PURCHASE MODERN, UP-to-date 5 or 6-room or story-and-half house in the west or southwest part of city; will pay good cash; this is no blatting proposition; I mean business; party must have house by first of month; phone or come in at once.
FRED BAKER,
921 Grant Bldg. A6467, Bdwy. 4575.

WANTED—
—have a purchaser for a corner lot in good southwest; will pay up to $1500; must be within reasonable distance of car line, and have gas piped for gas. Do not submit anything that is not a bargain. Owners only. COCHRAN & RIDENBAUGH, 313 Pacific Electric Bldg.

WANTED—WE HAVE JUST ESTABLISHED a renting and sub-letting department and invite all of rooming houses to list their properties with us.
GOLDEN STATE REALTY COMPANY,
405-10 So. Spring st.
Both Phones Ex. 56.

WANTED—I NEED ACREAGE. WANT 3 acres cheap land for grape grove. Want 3 room choice for home. Also 5 or 6 acres for poultry. Want good ranch up to 10 acres. Customer waiting.
I. M. LOEB., Room 204 313 W. 3d st. P4345.

WANTED — CHICAGO PROPERTY, IMPROVED OR VACANT. LARGE OR SMALL. WE PAY CASH AND CLOSE ALL DEALS IMMEDIATELY. AARON C. WENDELL & CO., 140 DEARBORN ST., CHICAGO, ILL.

WANTED—TO PURCHASE GOOD CLEAR lot or lots or small cottage in part payment on 8-room house in fine location. BARKER REALTY CO., Owners, 900 L. A. Trust Bldg., Second and Spring. A7301, Main 3541.

WANTED — SOME CHEAP HOUSES ON payments of $200 and $25 per month. T. M. LOEB CO., Room 204 313 W. 3d. P4345.

WANTED—
To Purchase, Miscellaneous.

WANTED—GENTLEMAN'S SECOND-HAND and misfit clothing, shoes, trunks, valises, suit cases and all manner of household furniture, carpets, bric-a-brac, old gold, etc.; highest prices paid. PHONE B1035; M. LIN 705.

WANTED — TO BUY FURNITURE AND household goods; if you are going to sell we will pay you one-third more than others. Phone us. Main 1117, Home 2154. COLYEAR FURNITURE CO., 327 S. Main st.

WANTED — HAVE YOU THOUGHT OF selling your second-hand clothing and shoes? If so ring up SOUTH 6003 or write 320 EAST 15TH ST., as we are paying top prices.

WANTED—HOUSEHOLD GOODS, FURNITURE, carpets, any quantity. Highest cash prices paid. RHOADES & RHOADES, 720 S. Spring st. Phone Main 1259; F1259.

WANTED—FURNITURE AND HOUSEHOLD goods; we pay more than any other firm in the city. INDEPENDENT FURNITURE CO., 21 E. Seventh st. Home F6973.

WANTED — HIGHEST CASH PAID FOR gentlemen's cast-off clothing, shoes and hats. Will also call in Pasadena and Hollywood. TEL. HOME B9791.

WANTED—RAILROAD TICKET TO JOPLIN vicinity or Kansas City. Young lady, medium height, dark. Answer to 642 W. OCEAN AVE., Long Beach.

WANTED — TO PURCHASE OFFICE AND household furniture. JAMES COLGAN & CO., 713-15 S. Spring. F2956, Main 2068.

WANTED — 2 OR 3-ROOM COTTAGE; large lot; cheap for cash; water and gas. Address G, box 122, TIMES OFFICE.

WANTED — DIAMONDS, JEWELRY, OLD gold; antiques; highest prices given. H. L. CROUCH, Jeweler, 542 S. Broadway.

WANTED—WE PAY THE HIGHEST PRICE for good second-hand furniture. ROSSNER'S, phone F2424, Main 2388.

WANTED—TO BUY COTTAGES TO MOVE away. T. WIESENDANGER, 207 S. Broadway. Phones 5042.

WANTED—TYPEWRITER DESK IN GOOD condition, cheap for cash. Ring up 600 OWEN, A8445.

WANTED — HIGHEST CASH PRICE PAID for diamonds. JEWELRY LOAN CO., 323½ Spring, room 12.

WANTED—TO BUY HOUSE TO BE MOVED or wrecked. T. WIESENDANGER, 207 S. Broadway.

WANTED—SECOND-HAND SAFE, GOOD condition, 316-318 S. LOS ANGELES ST. Phone 6681.

WANTED — TINNERS' SECOND - HAND tools. M. BLOOM, 617 E. First st., city.

WANTED — CASH PAID FOR FEATHER beds. 758 SAN PEDRO. Main 1166; Home 6041.

WANTED — OFFICE AND HOUSEHOLD furniture. COLGAN'S, 318 S. Main. A2469.

WANTED—AT ONCE ON CARS, F.O.B. AT Venice. Address BOX 415 Venice.

WANTED—
Miscellaneous.

WANTED — ART AND CURIOS; GOODS bought, sold and exchanged at 649 W. WASHINGTON ST., near Figueroa.

WANTED—PAPER-HANGERS. CALL AND bid on papering store. 422 E. First st. Bring samples. Bids closed Friday at 9 a.m.

WANTED—TO RENT OR BUY, A 6-ST. range in good condition and reasonable; this week. Apply 506 W. SEVENTH.

WANTED—CESSPOOLS; WE PUMP THEM out. 'Phone E9146, or North 593. LOS ANGELES SANITARY CO.

WANTED—DIRT MAY BE DUMPED FREE at N.E. CORNER BOYLSTON AND COLTON.

TO LET—
Furnished Rooms.

TO LET—TWO ELEGANTLY FURNISHED adjoining front rooms for young men, bath, phone, gas, rent reasonable. 1032½ S. Flower. MAIN 7500.

TO LET—FURNISHED, LIGHT HOUSEkeeping room, all coveniences; fine yard, three blocks west postoffice; $10 month. 1015 W. 7TH.

TO LET—PLEASANT FURNISHED FRONT room, large closet, electric lights, use of bath and phone. 727 WHITTIER ST. E2194.

TO LET—ONE OR TWO NICELY FURNISHED front rooms, with or without light housekeeping, modern. 423 W. 9TH ST. Main 2114.

TO LET—NICELY FURNISHED ROOM with bath, 1 minute walk from San Pedro car, for gentleman. 630 E. 27TH ST.

TO LET—SINGLE ROOMS AND HOUSEkeeping suites and moderate rates; centrally located. THE CHELSEA, 932-35 S. Hill.

TO LET—THE ELKS, 740 S. SPRING ST. All beds new carpets; $2.50 a week and $5 a week. Renovated from top to bottom.

TO LET—NICELY FURNISHED ROOM IN private family to gentleman. Call No. 253 GRAND, Evening. Main 2456.

TO LET—1304 ALBANY, CORNER WEST 7, rooms and pantry, furnished, for housekeeping. Strictly modern.

TO LET — HANDSOMELY FURNISHED rooms in private house, rates $2.50 to $5 per week. 1140 S. FLOWER.

TO LET — PRIVATE FAMILY; SUNNY front room; bath, telephone, alcove; Main or Hope cars. 128 E. 27TH.

TO LET—ROOMS, HOTEL RAINIER, 127 S. Broadway; thoroughly renovated, terms from $2 up. New management.

TO LET — NEATLY FURNISHED HOUSEkeeping rooms; every convenience; walking distance. 905 GEORGIA ST.

TO LET—$7 WEEK, $7 MONTHLY, FURnished housekeeping room, cooking gas in basement. 146 EAST PICO.

TO LET—PLEASANT, LARGE ROOM, A small room also close in, terms reasonable. 126 S. OLIVE ST.

TO LET—PLEASANT ROOMS, HOUSEkeeping privileges; 2 blocks west of Courtwright's, STOCKTON.

TO LET—$15; 3-ROOM FURNISHED FLAT, with screen kitchen. 809 W. 4TH, between Flower and Figueroa.

TO LET—LARGE ROOM, BUFFET KITCHen, gas, private bath; also single rooms. 230 E. OLIVE.

TO LET—NICE FRONT ROOM, WITH bath, for gentleman. 630 E. 27TH ST.

TO LET—HOTEL CALIFORNIA, HILL AND 3RD STS. Outside rooms, 50c a day up. 4 car lines.

TO LET—FURNISHED ROOM IN PRIVATE family. 328 WEST 32ND ST.

TO LET—A BEAUTIFUL FRONT ROOM, furnished, 326 W. FIRST ST.

TO LET—
Furnished Rooms.

TO LET—A GENTLEWOMAN WISHES TO rent a furnished room with two large windows, in the neighborhood of Grand ave. and 12th st.; use of bath. English, German, French and Spanish spoken; references required. Address H, box 175, TIMES OFFICE. 29

TO LET—GRAND VIEW APARTMENTS, 560 N. HILL; lovely new housekeeping rooms with bath, laundry and every convenience, beautiful location, 2 and 3-room apartments from $12 to $25 per month. Next to Los Angeles High School. 31

TO LET—WILL RENT ONE OF THE ROOMS of my pleasant little home to nice young lady for $5 a month, who will be companion to young married lady, whose husband works nights. Between Hope and Flower sts., on First. MAIN 9630.

TO LET—FOR $10 YOU CAN RENT HOUSEkeeping apartment, furnished complete, everything new, nice bath, gas range, phone, central location, high ground, on W. 2nd st. car. 1141 W. FIRST ST. Go and see it; you will take it.

TO LET—NICE FURNISHED ROOM TO young lady employed during the day. Walking distance the Times office. Splendid place for teacher in Los Angeleno Heights. No other roomers. Address L, box 29, TIMES OFFICE.

TO LET—IN HOME ON HILL, NICE CLEAN and well furnished front suite, $20, for housekeeping; verandas, grounds, bath and phone; also 2 rooms and buffet kitchen, not front, plainly furnished, $15. 425 S. GRAND. 29

TO LET—$15 MONTHLY, 3 ROOMS, FURnished complete, nice bath, phone, hot water, gas range, close to center; no car fare; less than 10 minutes' walk from Third and Broadway. 334 S. FIGUEROA ST.

TO LET—3 LARGE COOL OUTSIDE HANDsomely furnished rooms with buffet kitchen, bath and screen porch, phone, summer rates, adults only. 340½ SAN FRANCISCO ST., one block west of Figueroa. E3128.

TO LET — ELEGANT HOUSEKEEPING suite, first floor private residence, beautiful location, large rooms, connecting, folding doors, polished floors, with rugs, private bath, phones, lawns. B4258.

TO LET—A FEW MORE NICE ROOMS AT 425 CALIFORNIA ST., for nice people, some furnished for light housekeeping, single and en suite, with free bath and phone. 425 CALIFORNIA ST.

TO LET—BUSINESS PEOPLE WILL FIND our housekeeping and single rooms, very desirable; they are clean, well furnished and close in; no car fare; summer rates. 406 TEMPLE ST.

TO LET—3 LARGE SUNNY FRONT ROOMS furnished complete for housekeeping, private entrance, modern, $20 per month; also other housekeeping rooms cheap. 1264 GEORGIA.

TO LET—ROOMS, EN SUITE OR SINGLE, private baths, by day or week; all outside rooms, elevator, hot and cold water, $4 week up; $1 day. ACACIA HOTEL, Sixth and Hope.

TO LET—$10 MONTH, FIVE MINUTES' walk to 3rd and Spring, nicely furnished, large clean room, hot and cold baths, healthy neighborhood. 238 S. GRAND.

TO LET—LARGE SUNNY ROOMS, SINGLE or en suite, also housekeeping rooms by day, week or month. 416 W. 6TH ST. The Rosemore, opposite park.

TO LET — FOR $3.50 A WEEK YOU CAN rent an outside room, beautifully furnished, new, with elegant hotel service, steam heat, at 705 W. SEVENTH ST.

TO LET—3 LARGE FRONT ROOMS, UNfurnished, light housekeeping; gas, bath, very fine tinted walls, mantels, closets; $15. 410 W. THIRD ST.

TO LET—CHOICE OF TWO SPLENDIDLY furnished rooms in beautiful Westlake home. S.E. corner 9th and Burlington. HOME PHONE E3653.

TO LET — $10 MONTHLY, HOUSEKEEPING apartments, furnished complete, new, bath, gas range, phone; at 1141 W. FIRST and 1020 COLTON.

TO LET—LARGE EAST FRONT ROOM, running water, gentleman and wife or two gentlemen, $20, single $15. 351 S. ALVARADO. Phone E1312.

TO LET—HOUSEKEEPING ROOMS, FURnished, nice and clean, $3 and $4 per week, no raise in winter. Porcelain bath. 602½ S. FIGUEROA.

TO LET—THE SEWARD, 412 TEMPLE ST., furnished rooms, modern house, $2 per week and up; one block west of Courthouse.

TO LET—NICELY FURNISHED ROOM, Apply 929 S. FIGUEROA.

TO LET—
Unfurnished.

TO LET—426 AVE. 52, WEST HIGHLAND Park, near yellow car line; 4 upper rooms, unfurnished; bath, gas, electricity; rent reasonable, permanent, to right party. Phone EAST 144.

TO LET—2, 3, 4 OR 5 UNFURNISHED housekeeping rooms, newly decorated, walking distance. MRS. HALL, 636 California st.

TO LET—ONE OR TWO UNFURNISHED rooms. 226 S. GRAND AVE.

TO LET—
Furnished or Unfurnished.

TO LET — 1906 S. FLOWER ST., 4 FURnished or unfurnished rooms, singly or together, suitable for business, housekeeping or sleeping apartments. To adults.

TO LET—
Flats.

TO LET—CHOICE FLAT AT 730½ LAKE st., 1-2 block from Westlake Park; this flat has 4 elegantly finished rooms on 2nd floor and 3 rooms on 3rd floor. G. I. LYTLE, owner, Phones WEST 4892 and E2823.

TO LET—A NEW, MODERN 6-ROOM FLAT at 1515 Pleasant ave.; fine view; convenient to car line; $25 per month, including water, key next door. STRONG & DICKINSON, 23 and Broadway. Tel. Home Ex. 956.

TO LET—MODERN 5-ROOM FLAT, JUST completed; built-in bookcases, window seats and every convenience; $25 per month; including gas for cooking. Phone Main 3112, Home E3612. 223 S. UNION AVE.

TO LET—NEW UPPER FLAT AT 3115½ DALTON AVE.; all modern, 4 rooms and bath; large closet, hot and cold water, buffet with mirror, cabinet kitchen; rent $18; water paid. Phone B3788.

TO LET—TWO SEPARATE SUNNY FLATS (modern residence,) 4 and 5 rooms each; large closets; adults only; fine neighborhood. 1140 ARAPAHOE ST., near Ninth, Eleventh and Pico Heights cars.

TO LET—$10 MONTHLY, HOUSEKEEPING apartments, furnished complete, new, bath, gas range, phone; at 1141 W. FIRST and 1020 COLTON.

TO LET—LARGE EAST FRONT ROOM, running water, gentleman and wife or two gentlemen, $20, single $15. 351 S. ALVARADO. Phone E1312.

TO LET—HOUSEKEEPING ROOMS, FURnished, nice and clean, $3 and $4 per week, no raise in winter. Porcelain bath. 602½ S. FIGUEROA.

TO LET—THE SEWARD, 412 TEMPLE ST., furnished rooms, modern house, $2 per week and up; one block west of Courthouse.

TO LET—NICELY FURNISHED ROOM, Apply 929 S. FIGUEROA.

TO LET—
Furnished Flats.

TO LET—ELEGANTLY AND COMPLETELY furnished flat of 5 rooms, modern in every respect, having private bath, toilet, gas, electricity and telephone. Always walking distance, four blocks from First and Broadway. Number 312 CALIFORNIA ST. Phone Broadway 4949.

TO LET—$25 TO GOOD TENANT, 5 blocks from city center, nice neighborhood, 5 rooms, etc., neatly furnished. The Hill street lighting system makes walking convenient night as well as day. "A snap." Call today, 217 W. 11TH ST.

TO LET—CHOICE FURNISHED FLAT, AT 732 Lake st., 5 rooms, southern exposure, choice neighborhood, 1-2 block from Westlake Park; West 7th or West 8th st. car line. G. I. LYTLE, owner. Phones West 4892 and E2823.

TO LET — CORONADO APARTMENTS, private halls, private baths, large rooms well furnished; all modern conveniences; janitor service; near Westlake Park. 675 CORONADO ST.

TO LET—
4 rooms, $18.
5 rooms, $22; all first-class.
MRS. TILLOTSON, 424 Chamber of Commerce.

TO LET — 5 LARGE ROOMS MODERN flat, beautifully furnished, with or without garage; reasonable rent. Key at 415 UNION TRUST BLDG. F4287; Main 3690.

TO LET — HANDSOMELY FURNISHED 4-room cottage flat, bath, laundry, cellar, electric lights; phone, lawn, porch, $30, first-class location. 626 E. 21ST ST.

TO LET—WALKING DISTANCE, 5-ROOM apartment, 3 bedrooms, suitable for 4 or 5 people employed during day. 906 S. GRAND AVE. Phone F6426.

TO LET—FURNISHED 4 ROOMS, NICELY furnished flat, piano, included; adults; reference, $35. PARKE, Main St. Bank, 3222 S. Main; also 6-room cottage.

TO LET — $20 MONTHLY, 5-ROOM FLATS, completely furnished and modern, at 1007 and 1013 West Diamond street. T. WIESENDANGER, 207 S. Broadway.

TO LET—FURNISHED 4-ROOM COTTAGE flat; everything new; electricity, gas, porcelain bath, etc.; fine location; sunny rooms. 2304 E. 1ST.

TO LET — IN DOUBLE RESIDENCE, 7-room flat, elegantly furnished. 1207 W. 9th, near Garland. D. W. BESWICK, phone E1125.

TO LET—4 NICELY FURNISHED ROOMS for housekeeping, in modern flat, with lady living alone, both phones. 910 W. 9TH ST.

TO LET—NICELY FURNISHED FLAT; ALL modern conveniences. 947 S. UNION AVE. Call after 5 p.m. or any time Sunday.

TO LET—6-ROOM FLAT, COMPLETELY furnished, 4 blocks west of Figueroa; fine location. 409 BIXEL ST. Main 4099.

TO LET—BEAUTIFUL 5-ROOM FLAT COMpletely furnished; near Polytechnic high school. 1660 S. HOPE. B5662.

TO LET—512 E. 12TH NEW FOUR-ROOM furnished lower flat; gas, electricity, bath. HOME PHONE B5339.

TO LET—
Apartments—Furnished.

TO LET — THE MINNEWASKA, CORNER Second and Grand ave. Housekeeping apartments and single rooms. Five minutes' walk from business center. Make your selection now for your summer home. On the hill where it is quiet; no dust and beautiful view. Prices reasonable. TEL. A6701.

TO LET—NEW, STRICTLY MODERN 30-room extra large in 2 and 3-room housekeeping apartments; talking phones, baths, incandescent gas heating and gas ranges, all separate; will lease the whole building unfurnished at a price that will net a big profit by sub-letting. B9485.

TO LET—GOLDEN WEST APARTMENTS; new house, new furniture, strictly modern; 2 and 3-room housekeeping suites, with or without private baths; every accommodation; easy walking distance; desirable location; reasonable rates; sunny rooms. 917 W. 5TH, near Figueroa.

TO LET—THE ANGELO APTS., 563 FREmont ave., corner W. 6th. One block north of Figueroa. Elegantly furnished housekeeping suites with private baths, telephones, all modern conveniences. Walking distance. Rates reasonable. Phone EX. 5306.

TO LET—THE UPP, 1140 W. FIRST ST.; walking distance, new building, new furniture, 2 and 3-room apartments, $15 per month; bath, hot water; phones free, large society hall; roof observation; cool and healthy for summer.

TO LET—FOR $10 YOU CAN RENT HOUSEkeeping apartment, furnished complete, everything new, nice bath, gas range, phone, central location, high ground, on W. 2nd st. car. 1141 W. FIRST ST. Go and see it; you will take it.

TO LET—JUST FINISHED NICELY FURnished bungalow apartments for light housekeeping; a delightful home for two, both indoors and out; grounds large and attractive. Call after Monday. 5114 PASADENA AVE. C9164.

TO LET — THE ALTONA APARTMENTS, COR. 8TH AND FIGUEROA, 2, 3 AND 4 ROOMS WITH BATH AND BUFFET KITCHEN; ALSO SINGLE ROOMS AND SUITES WITH PRIVATE BATH. BROADWAY 5167.

TO LET — MODERN HOUSEKEEPING apartments, furnished complete, new, nice, on W. Second-st. car line; high ground, large yard, flowers, fine view, sunny, homelike and only $12.50 a month. 1153 W. FIRST ST.

TO LET—HOTEL ASTORIA, 248 S. OLIVE, near Third, best located and furnished apartment house in Los Angeles, one, two and three room apartments with buffet kitchen; also rooms with and without private baths.

TO LET—MISSION APARTMENTS, ELEgantly furnished, outside suite, buffet kitchen and private bath, hot and cold water, electric lights, also single room; centrally located. 202 N. BROADWAY.

TO LET—$15 MONTHLY, 3 ROOMS, FURnished complete; nice bath, phone, hot water, gas range; close to center; no car fare; less than 10 minutes' walk from Third and Broadway. 334 S. FIGUEROA ST.

TO LET—NORTHWEST APARTMENTS, 327 North Beaudry ave., elegant 2 and 3-room suites, $18 to $25 per month. New house and new furniture; all outside, large rooms; location ideal. Phone Home A1542.

TO LET—$20; 5-ROOM FLAT, ALL MODern; close in. 1007 W. 11th st.; water paid. Call at flat or see owner, 1427 HELEN ST. Phone Temple 234.

TO LET—UNFURNISHED 6-ROOM FLAT; 1443 S. Flower; rent $25 per month, vacant. Inquire 712 O. T. JOHNSON BLDG. Home Phone 1543.

TO LET — 3040 HOOVER ST., 4-ROOM house apartment, furnished or unfurnished, verandas, instantaneous heater, very attractive.

TO LET—$16, NEW AND MODERN FLAT, mission finish, 4 rooms and bath, screen porch. 960 DEWEY AVE. Phone West 5384.

TO LET—MODERN COTTAGE FLAT, EXceptionally desirable; adults only. Barn, if wanted; also California cottage, 1397 E. 22D.

TO LET—$16 MONTHLY, 5-ROOM FLAT, unfurnished and modern. 1018½ W. First st. T. WIESENDANGER, 207 S. Broadway.

TO LET — $16 MONTHLY, 5-ROOM FLATS; unfurnished, at 1013-1015 Diamond st. T. WIESENDANGER, 207 S. Broadway.

TO LET—B. & C. APARTMENTS, LARGE front suite, 2 rooms and kitchen, unfurnished. 245 S. HOPE ST.

TO LET—2 ROOMS FLATS. PRIVATE bath; two Marshall-Stearns beds. 1038 W. 16TH ST.

TO LET—4-ROOM MODERN FLAT, 122 N. Hope. Call at 123½ N. BUNKER HILL.

TO LET—
Apartments—Furnished.

TO LET—APARTMENTS, FURNISHED, THE MAYFAIR.
Located inside of St. James Park.
Los Angeles's most exclusive and most modern apartments are now completed, furnished and in operation; being inside of St. James Park, one of Los Angeles's most exclusive residence centers. All outside rooms, in suites of from two to six, with baths. Steam heat, furniture and furnishings the best, artistic in all appointments; servants' quarters. Open for inspection.
THE MAYFAIR APARTMENTS,
No. 40 St. James Park.

TO LET—
THE BYRAM APARTMENTS,
NO. 1037 BYRAM ST.
New, elegantly furnished, plenty hot water, large kitchens, all outside rooms, guests' parlor, private baths, phone service, electric lights, front porches, residence location; very low rates; walking distance to Broadway; you will find this a very cool and comfortable house. Take 11th st. car west. HOME E2479.

TO LET — FOR $15 MONTHLY YOU CAN ALWAYS rent housekeeping APARTMENTS, furnished complete; 2 rooms, phone, bath, hot water, gas range. 334 S. Figueroa. 812 W. Fourth, 902 S. Beaudry, 150 N. Beaudry, 1020 Colton, 1153 to 1141 W. First, 204 to 222 N. Fremont ave., 911 Diamond, 713 Ceres, 132 Crocker, 1003 to 1011 E. Ninth sts.; also flats and residences for rent. T. WIESENDANGER, 207 S. Broadway.

TO LET — "THE WESTMORELAND," 2208 W. Pico st., corner Hoover st. Tel. West 2109. Recently changed hands. New house, large, airy, furnished and unfurnished 2, 3 and 4-room apartments; also single rooms; Marshall & Stearns beds, buffet kitchen; private baths; all modern improvements; summer rates.

TO LET—THE OLIVER.
New Westlake apartments.
High-grade and up-to-date furnishings.
Large sunny rooms; polished floors.
Steam heat, private baths.
Sun parlor, roof garden, cosy balconies.
730 BEACON ST.

TO LET—FOR $16 A MONTH YOU CAN rent completely furnished apartment, new, with private bath, gas range, phone, very fine, central location. 512 W. FOURTH ST.

TO LET—
Rooms and Board.

TO LET—2 BEAUTIFUL EAST FRONT rooms, dressing rooms, lavatory and balcony; best of home cooking, private family, western part of city; adults; only parties wishing first-class surroundings and accommodations need apply. PHONE WEST 710.

TO LET—ROOM WITH OR WITHOUT board, first-class German cooking with refined family of two, in elegantly furnished flat; rates reasonable. 125 W. 25TH ST. Main st. car line.

TO LET—
MOTEL PLUMASITA.
1610 S. Figueroa. Elegantly furnished rooms, exceptional meals and service; special rates to gentlemen. B3942; WEST 2403.

TO LET—WITH BOARD, IN A PRIVATE family, a handsomely furnished suite of rooms with all the requirements necessary to people of means and refinement. 2309 SOUTH FLOWER ST.

TO LET—SINGLE AND DOUBLE ROOMS, newly papered, etc.; elegantly furnished, electric lights, walking distance, with fine home cooking. 1114 S. GRAND AVE. F4790.

TO LET—A PLEASANT FURNISHED front room with board in a private family, 1-2 block from Westlake Park. 735 LAKE ST. Reasonable rates. TEMPLE 126.

TO LET—IN A PRIVATE HOME, A COMfortable room with board for two young people; all modern conveniences; terms very reasonable. 190 W. 41ST ST.

TO LET — NICELY FURNISHED ROOMS with board. Rates reasonable. One and a half blocks from Westlake Park. 728 CORONADO ST.

TO LET—GARVANZA VILLA, AVENUE 63; high elevation, delightful rooms, home cooking; Garvanza cars on Main and Spring sts.

TO LET—ONE LARGE FRONT ROOM, SUITable for 2 persons, also one single room. Table board, excellent. 1228 INGRAHAM ST.

TO LET—COMFORTABLY FURNISHED room and first-class board in a beautiful private residence. 1147 S. FIGUEROA.

TO LET—IN WESTLAKE DISTRICT, ATtractive rooms with excellent home table. THE MOORE, 1001 W. 8th st.

TO LET—AT 325 SOUTH GRAND, TWO large well furnished rooms with private porch and good home table.

TO LET—NICELY FURNISHED ROOMS, with bath; 654 S. ALVARADO, opposite Westlake Park.

TO LET—NICE ROOMS WITH BOARD, suitable for couple; private family. 1022 S. BONNIE BRAE.

TO LET—LARGE SUNNY ROOM, WITH splendid board, in a homelike place. 1031 S. FLOWER.

TO LET—FIRST CLASS ROOM AND BOARD $40 and up; also single rooms. 210 W. 10TH ST.

TO LET—ROOM AND BOARD IN PRIVATE family, on Sunset blvd. PHONE E9211.

TO LET—
Houses.

TO LET—HOUSES—
$18—6-room cottage, 453 Hartford ave.
$16—4-room new cottage, north side Wabash, fourth house east of Soto; 10 minutes from First and Main; cars every three minutes. Covina or Pasadena Short Line; 10 minutes' ride on bicycle to S. P. car shops; will sell this house for $1600; terms $16 cash, $16 a month. ALLISON BARLOW, 213 S. Broadway, room 124. Phones Main 409. Home A5991.

TO LET—A PARTICULARLY FINE 9-ROOM HOUSE ON WESTLAKE AVE. VERY LARGE LOT WITH MAGNIFICENT LAWN. REFERENCES ABSOLUTELY ESSENTIAL. $50 PER MONTH. WILL LEASE IF DESIRED. FRANK J. RYAN, 605 H. W. HELLMAN BLDG. PHONE A7874.

TO LET—
6 rooms, Cambria st. near Seventh, $22.50, water paid.
7 rooms, Woodlawn ave.; modern; first-class condition; $22.50, water paid.
F. G. WEIK & CO., 636 S. Spring st.

TO LET—4-ROOM LOWER PART OF NICE house; strictly modern; sunshine all around; pleasant and nice neighborhood; nice lawn; reasonable price for suitable party; adults. 2110 ADAIR ST., between E. 21st and E. 22d. San Pedro car. line.

TO LET—BUNGALOW; 4 ROOMS, BATH, etc.; corner 3d and Vendome sts. Take W. 7th st. car to Reno, then go half block west to cottage; Westlake section; rent $20.00. F. E. MARTIN, 313 Stimson Bldg. Phone A3287.

TO LET—LARGE UP TO DATE HOUSE, lawn, flowers, shrubs, gas and coal stove, installed; can have the use of same free. $25 per month. Cor. Ave. 37 near Pasadena ave. Apply D. SMORT, 1901 Pasadena ave.

TO LET—10-ROOM MODERN HOUSE IN fashionable Westlake district, No. 736 Lake street; open daily; lease $60.00. THE M'CARTHY COMPANY, 301 North Broadway. Phones Home 8727, Main 1202.

TO LET—$20 MONTHLY, 4-ROOM UNFURnished cottage, 827 West Third st. T. WIESENDANGER, 207 S. Broadway.

TO LET—5-ROOM BUNGALOW, PARTLY furnished, modern high and beautiful grounds. Lawn, flowers and barn; in northwest. $25. HORACE G. HAMILTON CO., 201 Fay Bldg.

TO LET—
Furnished Houses.

TO LET—
A newly furnished 8-room house, 445 Lake st., for only $60 per month; high ground.
MINES & FARISH,
315 South Hill st.

TO LET — BEAUTIFULLY FURNISHED, modern bungalow, 6 large rooms and bath; hardwood floors, oriental rugs, every possible convenience; owner will retain a room if agreeable and will arrange for meals if convenient; reasonable price. 2 Santa Monica car to Arlington st. 2562 POWELL ST. West 4011.

TO LET—
WESTLAKE.
Magnificently furnished Westlake residence, 11 rooms and attic; will lease for any term desired.
METZLER INVESTMENT CO.,
401-402 Stimson Block.
Tel. Home 6491, Main 3965.

TO LET—A BEAUTIFUL 5-ROOM COTTAGE, completely furnished for housekeeping, gas electricity; bath, new Chickering grand piano, garden, etc. This is the finest and healthiest location in Los Angeles, one block from High School, for refined people without children. Inquire at 427 N. BROADWAY, corner house; for one month or longer period.

TO LET—WATER FREE, "A SNAP" TO GOOD TENANTS, 5 BLOCKS FROM CITY CENTER, 5 ROOMS NEATLY FURNISHED, NICE NEIGHBORHOOD, THE HILL STREET LIGHTING SYSTEM MAKES WALKING CONVENIENT, NIGHT AS WELL AS DAY. DON'T DELAY, 219 W. 11TH ST.

TO LET—5-ROOM HOUSE, FURNISHED, 2-story, screened porch on two sides, excellent water, electric lights. One block from car line on Auburn ave., Sierra Madre. Terms 6 months. References required. See R. P. HEARNE, 516 S. Broadway, or Mrs. Hearn, Sierra Madre.

TO LET—FURNISHED—
Handsomely furnished 6-room strictly modern bungalow, in West Adams district. We have several well furnished cottages and bungalows, in desirable localities. WISLER, MOORE & CO., 310 S. Hill st.

TO LET—HOPE ST., 3621, FURNISHED bungalow, 7 rooms, den and sewing-room, practically 9 rooms; oak furniture; good rugs, fine electric fixtures; bike room on fireplace; reasonable rent; will give lease one year. Call on OWNER any time.

TO LET—FURNISHED—
We have for lease, for one or two years, one of the most superbly furnished homes in this city, or any city; fine grounds; first-class garage and every luxury. WISLER, MOORE & CO., 310 S. Hill st.

TO LET—A FINE HOME, 8 ROOMS COMpletely furnished, in select neighborhood near St. James Park; owner going abroad and will lease for one year at $85 per month. HERRON REALTY CO., 301 H. W. Hellman Bldg.

TO LET—FURNISHED—
Handsomely furnished 9-room residence in Westlake district, only $75. Several well furnished homes to rent in desirable localities. WISLER, MOORE & CO., 310 S. Hill.

TO LET — 6 ROOMS, COMPLETELY FURnished, with piano, all modern improvements; 3 bedrooms, parlor-dining room and kitchen; rent $30; adults only; call and see it. 1413½ W. PICO ST.

TO LET—A WELL FURNISHED 8-ROOM house located in the Westlake district, completely equipped with laundry, garage, etc.; a very desirable location. TELEPHONE MAIN 4571, mornings.

TO LET—FURNISHED, SEPTEMBER 1; five-room cottage, completely furnished. 415 West 22nd st. $40 including phone and water. Owner, 441 WEST 22ND ST. Home Phone B5315.

TO LET—4-ROOM NEW BUNGALOW, COMpletely furnished, rent only $26, water and telephone paid, location southeast. HERRON REALTY CO., 301 H. W. Hellman Bldg.

TO LET—TO LEASE FOR ONE YEAR, completely furnished 8-room house with reception hall, four bedrooms, fruit and flowers. 2026 W. 36TH ST. B3050.

TO LET—NICELY FURNISHED COTTAGE, piano, flowers, garden and chickens; will rent for short time, while owner is east at low rental. SOUTH 3856.

TO LET—$27.50, COMPLETELY FURNISHed 5-room bungalow. 1555 W. 37TH ST. Large corner lot, south and east front, fine lawn and flowers. E1439.

TO LET — 6-ROOM HOUSE, NEW FURniture, 2 lawns, flowers; board for rent if desired; no children; cheap to right person. 276 E. 46TH. South 5468.

TO LET—COTTAGE OF 7 ROOMS, MODERN improvements; completely and well furnished; near 2 car lines; $30 per month. 1414 W. 20TH ST. Phone B4782.

TO LET—6-ROOM MODERN COTTAGE, 2 beds, piano, silver, linen, near Polytechnic and St. Vincent's schools; 2 car lines. Apply 938 W. 18TH ST.

TO LET—TO LEASE 6 MONTHS OR ONE year, furnished modern 8-room house, 1315 HOOVER ST., near Pico; rent $50. Grand piano if desired.

TO LET—$20, HALF OF COTTAGE, 5 ROOMS, furnished; gas range, lawn, roses and trees. Take Traction or Santa Monica car, 1515 GEORGIA ST.

TO LET—NICELY FURNISHED COTTAGE of 4 rooms, close in, reasonable. 932 COTTAGE PLACE, between 9th and 10th off Figueroa.

TO LET — FURNISHED, ATTRACTIVE 5-room bungalow; fine lawn; South Side, near car line; very reasonable. BOX 605, STATION R.

TO LET—COMPLETELY FURNISHED 6-rooms cottage with bath, close in. 930 COTTAGE PLACE, between 9th and 10th, off Figueroa.

TO LET — NEWLY FURNISHED 8-ROOM house, fine locality; piano and all modern improvements. Phone MAIN 3493, A5996.

TO LET—A NICE, NEW 6-ROOM BUNGAlow, furnished sweetly, including piano. 2053 W. 29TH ST. W. Adams car line.

TO LET—6-ROOM MODERN COMPLETELY furnished house, close in. 844 W. 16th. Key at 419 DELTA BLDG.

TO LET—2 HOUSES IN ST. JAMES PARK, one furnished, one unfurnished. Inquire at 19 ST. JAMES PARK.

TO LET — SMALL BUNGALOW, HIGH ground; large pine trees, porches, etc. PHONE EAST 1771.

TO LET—FURNISHED HOUSE IN BEST location on Figueroa st.; price $45. Inquire at 1515 S. FIGUEROA.

TO LET—$27.50; FURNISHED HOUSE, walking distance, modern. 1218 W. Second. Phone TEMPLE 774.

TO LET—FURNISHED COTTAGES, $30, $35, $15. Keys 1542 ADAMS. Hooper cars. Immediate possession.

TO LET—FURNISHED HOUSE OF SEVEN rooms, 1406 HARVARD BLVD.; rent $45. Key at 1406.

TO LET—FURNISHED 3-ROOM BUNGAlow, modern, reasonable. 813 N. FREMONT.

TO LET—SEVEN-ROOM HOUSE, FURnished, nice neighborhood. No. 1714 W. 24TH.

TO LET—FURNISHED HOUSE OF EIGHT rooms. 918 S. BURLINGTON AVE.

TO LET—6-ROOM FURNISHED COTTAGE, bath, gas, $27.50. 1225 NORMANDIE.

TO LET—FURNISHED COTTAGE; SIX rooms. No. 213 W. 21ST ST.

TO LET—FOUR-ROOM HOUSE, FURNISHed. At 650 W. 64TH ST.

TO LET—
Furnished Houses.

TO LET—HOUSES, COTTAGES, FLATS, FURNISHED AND UNFURNISH

Classified Liners.

FOR SALE— Houses.

FOR SALE—

$3600.	$3000	$3000	$3000	$3000
$3000.	$3000	$3000	$3000	$3000
$3000.	$3000	$3000	$3000	$3000

LOCATION—
Just one block from Arlington and Washington and only a block from the car line; a fine neighborhood and without question a growing one. Good for a home or for an investment.

FEATURES—
Absolutely just as good as new—a home that is less than 6 months old. You can search West Adams Heights with a fine-tooth comb and you can find no cheaper cottage in this excellent neighborhood. It is a genuine bargain, and one that you ought not to let pass.

TERMS—
This cottage can be purchased for $600 (or more) down and monthly payments, it has 6 large rooms and is located on high ground. Call and we will show it to you.

$8500	$8500	$8500	$8500	$8500
$8500	$8500	$8500	$8500	$8500
$8500	$8500	$8500	$8500	$8500

LOCATION—
Just completed—a modern 9-room residence on an east-front lot, 60x150 ft.; on exclusive St. Andrews Place. There is no more desirable residence neighborhood in or around Los Angeles than this particular community. This home has first-class appointments throughout—the lighting fixtures are equal to those found in a $35,000 house. It has a handsome oak and bevel-glass entrance approached by a fine cement drive; oak, bevel and art glass are combined in the finishings; the floors are highly polished, quarter-sawed white oak; the cement basement has a fine furnace.

RECEPTION HALL—
Is commodious and has an elegant winding staircase. At the stair landing are art glass windows.

LIVING-ROOM—
Large, paneled 5-ft. high, and the walls above the panels are of imported Spanish leather; built-in bookcase, 12 ft. long with art and hard-metal doors; built-in writing desk.

DINING-ROOM AND KITCHEN—
Dining-room walls are paneled—with leather and silk tapestry; built-in buffet with 4 mirrors; opalescent rear window; bevel and hard-metal doors with glass knobs; antique oak woodwork; buffet kitchen, equipped with numerous large shelves, drawers and bin.

SLEEPING CHAMBERS—
Second floor embodies the sleeping-rooms and modern bathrooms, equipped with high-class plumbing and fixtures. The bedchambers are very convenient and attractive; finished in ivory with built-in drawers and clothes closets.

Downstairs there is also a servant's room, with separate bath and lavatory. This home can be purchased on terms if you do not wait too long.

ALTHOUSE BROS.,
SUITES 618-19-20-21-22-23,
BUMILLER BLDG.,
29 420 SOUTH BROADWAY.

FOR SALE—
IDEAL HOME PLACE.
20 MINUTES FROM SIXTH AND MAIN STS., IN BEST PART OF ALHAMBRA and surrounded by elegant homes; 8-room house, modern and complete. FUEL GAS, electric lights, best of plumbing, etc. TWO AND ONE-HALF ACRES of the BEST LAND IN THE WORLD with hundreds of young fruit trees, roses and shrubs in great variety and magnificent shade trees; roomy stable, chicken corrals, etc.; cheap water for irrigation; close to schools and churches; 1½ blocks from car; paved streets and cement sidewalks.
ONLY $2500 CASH TO HANDLE
THIS ELEGANT HOME.
Within 3 years this place can be made to pay 20 per cent. on $20,000 valuation.
Full particulars of
H. W. MARSHALL & CO.,
245 Pacific Electric Bldg. Main 6301, F2964.
OR
ALHAMBRA REALTY CO.,
29 Alhambra.

FOR SALE—
SPECIAL—SPECIAL.
WESTLAKE—WESTLAKE.
CASH—$2500—CASH.
OVERLOOKING WESTLAKE PARK.
Splendid large 10-room house, well arranged; furnace; fine level lot; absolutely the CHEAPEST property in this aristocratic district. Price $7250.

BARGAIN—BUNGALOW—BARGAIN.
CASH—$500—CASH.
BEAUTIFUL 6-ROOM BUNGALOW.
Beamed ceiling, paneled walls, oak floors throughout, huge mantel, elaborate lighting fixtures, buffet kitchen; well-appointed home at a conservative figure. Must be seen to be appreciated. PRICE $4500; $500 CASH, balance easy.
EDWARD D. SILENT & CO.,
216-18 West Second st.
29 Ex. 695, Main 695.

FOR SALE—BY OWNER.
COSY 7-ROOM 2-STORY HOUSE ON 50x136 LOT, ELEVATED, NEAR THREE CAR LINES. 2729 WEST 9TH ST. HAS LARGE PARLOR, LIVING ROOM, HALL, DINING ROOM, KITCHEN, AND TOILET ON BACK PORCH BELOW. ABOVE ONE VERY LARGE SLEEPING ROOM. TWO SPARE ROOMS. BATH ROOM WITH TOILET. DARK FINISH BELOW AND MAPLE FLOORS. PAINTED FLOORS AND LIGHT FINISH ABOVE. FACES SOUTH. REASON FOR SELLING, GOING EAST. SEE AND YOU WILL BUY. CALL ANY TIME. HOME 53046. COMMISSION PAID TO AGENTS. WM. WERNER. 30

FOR SALE—
A GENUINE BARGAIN.
WEST ADAMS DISTRICT.
BEAUTIFUL FIVE-ROOM BUNGALOW.
For $3400, we can deliver the prettiest bungalow in the West Adams section. Five large, well-arranged rooms, beautifully finished in oak and white enamel. Massive brick mantel, handsome buffet, very expensive lighting fixtures; two large, airy bedchambers equipped with all modern features. Wide rear porch with stationary tubs, etc. Fifty-foot lot on the clean side of the street. This bungalow is brand new and is at least $400 below value.
IT PAYS TO SEE US.
EDWARDS AND WINTERS CO.,
234 Laughlin Bldg. Main 8307. Home Ex. 767.
29

FOR SALE—
A GREAT BIG SNAP.
A fine 7-room, new and strictly modern house on beautiful Woodlawn ave., only half block from car line. This home was built by the owner for a home and it is certainly built right. There are 4 bedrooms, 2 toilets, porcelain bath, polished floors, electric chandeliers and everything complete. Fine large lot, 50x142, with barn, lawn, trees, etc. You couldn't buy a vacant lot on this street and duplicate this property within $1000 of what you can buy it for, and whoever buys this at $4500, on terms, gets a big snap.
IF YOU WANT IT, HURRY AND
C. C. C. TATUM,
624-627 Hellman Bldg., Fourth and Spring.
Phones—Home A7357, Sunset Main 2360. 29

FOR SALE—BY W. H. ALLEN & SON.
BARGAIN SOUTHWEST.
7 ROOMS—50x140—$4500.
$1000 CASH.
BALANCE TO SUIT.
We have had placed with us to make a quick sale, a 2-story, 7-room residence, complete in every particular; lawn, flowers; lot fenced; barn, etc.; situated on a lot 50x140 feet. 1700 W. 22nd st., between Normandie and Congress sts., southwest; owner must sell at once, as his requirements demand that his home should all be on one floor; only $1000 cash, balance monthly or mortgage to suit purchaser, or will exchange for a bungalow.
W. H. ALLEN & SON, 216 Douglas Bldg.
29

FOR SALE—
$3600.
NEAR 16TH AND FIGUEROA.
HOME AND INVESTMENT.
6 rooms, not new, but comfortable; modern conveniences. Fine lot.
—42½x173½—
Ready for flats right now.
HOLMES-WALTON CO., Sole Agents,
504 GRANT BLDG., 4TH AND BROADWAY.
29

FOR SALE—
A BEAUTIFUL BUNGALOW.
$4000—TERMS TO SUIT.
Fine 8-room, new and modern bungalow, southwest, fine location; hardwood floors, beam ceilings, built-in seats and buffets, living room extends entirely across the front, 3 large bedrooms and bath, extra large buffet kitchen and screen porch; lot 44x130 to alley; a decided bargain.
W. O. LUSK, with
CHAS. F. PATTERSON & CO.,
615 Union Trust Bldg.
F4287, Main 3080. 1

FOR SALE—
EXTRA SPECIAL BARGAIN.
ONLY $900 DOWN.
BALANCE LIKE RENT.
New bungalow, 5 large rooms and reception hall, quartered oak floors, buffet, pressed brick mantel, handsome electric lighting fixtures, large closets, pantry, cooler, laundry tray, brick and concrete cellar, lawn; lot fenced, nothing better in town. Well worth $3500, but I must sell and will give purchaser a bargain. A comfortable home, and a splendid investment. Owner, 849 MARSHALL ST., near Figueroa. Grand ave. car. South 5304. Agents may list.
29

FOR SALE— Houses.

FOR SALE—
All new and modern homes; close in; good localities; many with fine lawns and flowers.

On Grand View ave., 2-story, 10 rooms; everything modern, $7000.

On W. 24th; close in; 2-story, 8 rooms, cellar; everything strictly modern; this is one of the beauties and snaps of the city, $9000; terms.

1½-story, 7 rooms, on Cambridge; strictly modern; $3500; terms.

South Figueroa, 2-story, 7 rooms; all modern, hardwood floors; barn, cement walks, flowers and shrubbery, $6500.

On W. 25th; 1½-story, 8 rooms; hardwood floors, beam ceilings, paneled walls; good barn, $6000.

$6700—On W. 23rd; very close in, 9 rooms; all modern and well built; cement cellar; 2 toilets, furnace, fruit, flowers and palms.

$4500—Between Pico and 18th; 6 rooms; close in; all modern; terms.

W. 28th, close in; all modern; 2-story, 8 rooms, $8500; terms.

W. 32nd; 6 rooms; the place you are looking for, $4500; terms.

On Arlington; 2-story, 8 rooms; you ought to see it; $5750; terms.

Another on La Salle ave.; West Adams district; 2-story, 8 rooms, for $6000; that cannot be beat.

On Milbank, 1½-story, 7 rooms, worth looking at; $4650; easy terms.

W. 24th, 2-story, 7 rooms; everything up to date; large barn in rear, $5500; terms.

2-story, 7 rooms, near the University of S. C., $5000.

$4300, on W. Adams, 6 rooms.

On Shatto st., between Union and Burlington; close-in property; 1½-story, 7 rooms; the location cannot be beat, $5500.

2-story house, between 12th and Pico. See this one, $6000; terms.

Phones—F7462. LUNDEEN & BOWEN,
Main 4546. 702 S. Spring st. 29

FOR SALE—
TWO GENUINE BARGAINS.
It will be a mistake if you do not examine these homes before buying. They are both at bargain prices and will please you.

BEAUTIFUL MOUNTAIN VIEW HOME
ON NORTH OCCIDENTAL BLVD.
This is an elegant new 8-room modern residence; lot 50x150 ft.; beautiful reception hall; living and dining-rooms to the taste of a queen. All three beam ceilings, ideal sanitary kitchen, screen porch, lavatory and toilet; 4 bedrooms, bath, built-in buffet, bookcases, etc.; hardwood and polished floors throughout; worth $6500; will sell within 30 days for $6000, on easy terms.

WEST 29TH ST. BARGAIN.
New, modern 8-room house, hardwood floors, buffet kitchen, etc.; clean, corner lot, 50x125; in choice location; southwest near Western ave.; price $5250; mortgage $2400, at 7 per cent.; can be paid next December, or can run 2 years longer; will sell for $3100; exchange equity for smaller house or good vacant lot in city or Hollywood. Call at once. ELVIN J. CURRY, owner, 612-15 Pay Bldg.
Home Ex. 7172, Main 9273. 29

FOR SALE—
NEAR SEVENTH AND UNION.
$5250—$5250.
STRICTLY MODERN. STEAM HEATED.
8-room residence in famous Westlake district; modern in all respects; highest portion of district, and having unexcelled car service. For BARGAIN, see
HOLMES-WALTON CO., Sole Agents,
504 GRANT BLDG., 4TH AND BROADWAY.
29

FOR SALE—
BUNGALOW BARGAIN.
$4600—New, modern 6-room bungalow, close in, near 22d and Normandie, convenient to car line. Hardwood floors throughout, beamed ceilings, elegant buffet and mantel, artistic fixtures, handsome entrance, 2 ivory enameled bedrooms, lawn and flowers. A first-class place on easy terms. See Mr. Barker, with
ARTHUR W. KINNEY CO.,
118-19 Mer. Trust Bldg. A9242, Main 3233.
29

FOR SALE—
I WILL C. PRATHER.
An ideal home; positive sacrifice; all that a widow has left; the swellest 7-room bungalow in the southwest; modern in minutest detail; beautiful, expensive fixtures; large rooms; large lot, 50x150; in fine neighborhood; if you really seek a home, seeing is believing. This is really too good to describe. Price $4850.
WILL C. PRATHER & COMPANY.
Phones Main 2362, A3199. 518-20 Grant Bldg.
29

FOR SALE—
AWFUL SACRIFICE.
OWNERS LEAVING CITY.
Price $1100; $200 down, balance $12.50 monthly, buys a lovely little home, 12x20, on a large lot, near school and car line; cost $1500; it is worth today $1500. See my agents, STENTON & GROM, corner E. 35th and Hooper-ave. car line.

FOR SALE—
OWN A BUNGALOW BY PAYING RENT.
We have a well-constructed bungalow, just completed, on beautiful Templeton ave., lot 50x150 to alley, that we offer this week on rent terms. Pay down what you can. This is a snap.
ACKERLY SALES CO.,
331 H. W. Hellman Bldg.

FOR SALE—
BEST BUNGALOW BUY.
$500 CASH and
Tiny monthly payments secure you in SOUTHWEST new 6-room bungalow; living-room extends across entire front; massive mantel, attractive buffet hard oak floors. WELL BUILT to the finest detail; 5 dainty bedrooms, cellar cemented. Washington car line; occupants must sell, hence these SNAP TERMS and LOW PRICE at $4500.
H. W. MARSHALL & CO.,
245 Pacific Electric Bldg. Main 6301, F2964. 29

FOR SALE—
$2900— —$2900
An almost new and modern east-front 5-room cottage on beautiful Woodlawn ave.; can be bought for $100 less than the house can be built; owners (non-residents) have bought a ranch and wish the money to improve. This is close in; Moneta-ave. car line, and in gas belt.
T. L. O'BRIEN & CO.,
29 Jefferson and Main sts.

FOR SALE—HOUSES.
I WILL C. PRATHER.
We have a fine buy at 1720 Hobart blvd. It has seven large rooms, a very fine, large reception hall and parlor, size 13x30 feet; furnace, hardwood floors, beam ceilings, and only six months old. This is a fine neighborhood and an exceptionally fine buy; terms. Call and let us show it to you. Price $6750.
WILL C. PRATHER & COMPANY.
Phones Main 2362, A3199. 518-20 Grant Bldg.
29

FOR SALE—BY OWNER, MY HANDSOME new 8-room residence, never been occupied; built throughout in the most artistic design; the combination kitchen and pantry is an exceptionally fine one; a very commodious living room extending full length of house, with cosy corner and fireplace; furnace, solar heater, cement cellar; about 10 or 12 lemon trees on the place; located on Prospect blvd. I will sell at a bargain. Come and see it and make me an offer. PHONE E2966.
29

FOR SALE—$3275.
A GREAT BARGAIN.
New, modern 10-room house, 2 baths and toilets; only $500 cash, balance monthly, including interest. Fine street, close in, good car service, fine restrictions. Won't last long. See us about it.
LOS ANGELES INVESTMENT CO.,
Main 2248; A3118. 337 S. Hill St.
Largest Co-operative Building Company in America.

FOR SALE — BY OWNER, NEW 5-ROOM house, fine location, between Moneta and Figueroa; rooms are large, light and airy; hardwood floors, built-in conveniences, everything new and thoroughly modern, gas, electricity, 2 stationary tubs, porches, etc.; must sell at once, so for quick sale will sell on easy terms, $650 down, $20 per month. Take Moneta ave. car to 42d and walk ½ block west to 908 W. 42D.
30

FOR SALE—7-ROOMED COTTAGE, BATH, pantry, porches, combination fixtures; open fireplace with mantel, paneled dining-room, built-in buffet, dark-wood finish; everything modern; one block from school and car line; lot 75x175; nice vegetable garden, strawberries, all kinds fruit trees; price $4250; take Hollywood car, get off at Hartford, go one block south; second house east of CARLTON WAY, clean side of street.
29

FOR SALE—
BUNGALOW.
If you want a first class, new, attractive, up-to-date bungalow in the Wilshire district, that can be bought for $4250, on easy terms, see us; you cannot beat this for the money. HAY & HARDWICK, 734 Bryson Bldg. A3907; Main 6469.
1

FOR SALE— Houses.

FOR SALE—
COTTAGES AND BUNGALOWS.
We have some fine ones, completed on our
ELDER PLACE NO. 1.
Modern in every detail; bath, toilet, fireplace; hot and cold water, electric lights, screen back porch, sideboard, near yard; fenced, fruit trees, etc.
Have sold 31 in this tract alone, lately.
Best of improvements; Petrolithic paved streets; excellent car service; good restrictions.
We are also building rapidly in our new
SOUTHWEST TRACT.
Where we are putting in the very finest of improvements and building modern homes. Expect to build over 400 in this tract.
Have sold already there nearly 2 dozen modern cottages and bungalows; 3 sold on Monday and 3 on Tuesday.
You can select your lot in either tract, and will build to suit you, and in either case you make us a small cash payment AND BALANCE MONTHLY, including interest.
SPECIAL DISCOUNT GIVEN BY US.
To all who buy or have us build for them in this tract.
See US ABOUT THIS SPECIAL DISCOUNT.
LOS ANGELES INVESTMENT CO.,
337 S. Hill st.
Main 2248. A3118.
Largest co-operative building company in America.
31

FOR SALE—
ONLY $400 CASH—FORCED SALE.
REDUCED FROM $3650 TO $3150.
Owner's own perfectly new, attractive, 6-room home, southwest, close in, best car lines, deep lot, fenced, flowers, electricity, porcelain stationary tubs, every modern convenience. Reduced from $3650 to $3150, if sold this week. Only $400 cash, easy terms. This unique sacrifice will be taken immediately.
THE STEPHEN INNES COMPANY,
533 Citizens' National Bank Bldg., 3d and Main. Phones Main 8745, Home A3158. 29

FOR SALE—
NEAR MARLBOROUGH SCHOOL
—AND—
GIRLS' COLLEGIATE SCHOOL.
Beautiful 6-room bungalow; hardwood floors; beamed ceilings; built-in buffet; artistic mantel; cosy den; large attic; near University car; east-front lot.
PRICE ONLY $4500; part cash.
H. W. MARSHALL & CO.,
245 Pacific Electric Bldg. Main 6301, F2964. 29

FOR SALE—FOR HOME OR INVESTMENT.
A BARGAIN AT $6000.
South Union ave., a stone's throw north of 16th st.
Modern house of 8 sunny rooms, porcelain bath, new electric fixtures throughout; new gas range, built-in bookcases; lot 48x150, with good garage; we must sell this, so look it up. Would take lot in part exchange. DICKINSON & DEZENDORF, sole agents, 331 S. Hill.
29

FOR SALE—YOUR OWN PRICE.
BIGGEST BARGAIN, SOUTHWEST.
A fine corner on W. 24th st., with strictly modern 8-room house, beautiful grounds, auto shed, etc.; lot worth $2500, and improvements could not be replaced for $4500; price is $6000, but any reasonable offer considered; good terms also.
BUNDY & SCHNEIDER.
A4898, Main 4203. 420 S. Broadway. 29

FOR SALE—MUST BE SOLD—6-ROOM MODern bungalow; oak floors, beam ceilings; living room 15x19 ft.; fine mantel, built-in bookcases; front dining room, 3 large bedrooms, white enamel, 4 cedar closets, decorated bathroom; cabinet kitchen; near new postoffice, Moneta ave.; price $4000, $1000 cash, balance terms. A. O. KENT, 4365 Moneta ave. Phone South 2509, B3935. 30

FOR SALE—
$1000 CASH— —$1000 CASH.
Balance like rent; will take you as close in as 24th st., near Main, besides give you a new and modern 6-room cottage that will pay the monthly payments with the rent.
T. L. O'BRIEN & CO.,
29 Jefferson and Main sts.

FOR SALE—BRAND NEW 10-ROOM 2-story bungalow; lot 50x185. This place is constructed on artistic lines throughout and embodies every modern convenience and comfort; close to schools, cars, stores and churches, in beautiful location near Vermont and Adams; must be sold at once; only $7500; terms; bargain. W. J. MILLER, Vermont ave., corner 25th.
29

FOR SALE — MY HOME ON KINNEY Heights, worth $16,000; come and see the place and will give you a bargain, as I am leaving city; 2½-story, 10-room modern house, fine condition, fine fences and barn, in best neighborhood; lot 50x150 to alley; mortgage just put on, $4500; 7 years at 7 per cent. 2229 W. 24TH ST. Phone B3183. House insured for $6500.
29

FOR SALE—MUST BE SOLD; 8-ROOM modern story-and-half house, large rooms, near Figueroa; price $3100.

6-room modern bungalow, oak floors, beam ceilings, built-in bookcases, gas and electricity; near Vernon and Moneta; price $3600.
A. O. KENT, 4365 Moneta ave. South 2509, B3935.
29

FOR SALE—MIDSUMMER BARGAIN.
Modern 2-story, 9-room house, on beautiful lot, 40x140 ft.; five large rooms on first floor, four rooms and bath on second; commands beautiful view; fine lawn, flowers and shrubbery; first-class neighborhood; only 10 minutes' ride. Take Angeleno Heights car from First and Broadway. Price only $5250. 1231 CARROLL AVE.

FOR SALE—A FINE 5-ROOM BUNGALOW at Highland Park; has massive brick mantel, beam ceilings, built-in bookcases and china cupboard, best plumbing; price $2900, only $300 cash, balance like rent.
RULE & SONS COMPANY,
223 Pacific Electric Bldg.
W. A. Cox, Mgr. R. E. Dept.
30

FOR SALE—
SPECIAL BARGAIN.
WESTLAKE—$7500—WESTLAKE.
New, east front, oak floors, beam ceilings, furnace; 4 bedrooms; large lot, near Wilshire; will take part trade.
D. BESWICK, 354 S. Hill.
Phones—A7648, Broadway 2915. 30

FOR SALE—
LOOK. SPECIAL.
Is one thousand dollars an object to you? Strictly modern, new 7-room house, furnished throughout, in swell Rampart Tract. $5250. Will sacrifice for quick money. See owner on property, 241 S. CORONADO ST. Bimini car to 2d and Rampart.
31

FOR SALE—HAVE JUST FINISHED A 7-room cottage in West Park tract that is strictly modern in all respects, that will sell very cheap and accept small cash payment and balance same as rent. Take Dalton-Grand ave. car to Budlong and Santa Barbara, and see FRED L. HARRIS, agent for West Park tract. Call West 1879.

FOR SALE—OWNER LEAVING CITY, NO. 1846 W. 22nd st., 8 rooms, finest home on street; beautifully finished in weathered oak and white enamel; plate and art-glass windows upstairs and down; lighting fixtures cost $300; strictly improved lot. Go out and see it today. PITTSBURGH REAL ESTATE CO., 311-15 Laughlin Bldg.
29

FOR SALE—I HAVE A NEW AND MODern 8-room house, built for a home, pressed-brick mantel, large screen porch; pear tree and blackberries in yard. Circumstances compel me to sell. Place is convenient to Maple ave. or Moneta ave. car and has gas, electricity, etc. Price $2600. WILLIAM FOOTE, owner, 3502½ S. Main st., upstairs.
30

FOR SALE—
$3200— —$3200
Owner will sell his beautiful 5-room cottage on East Jefferson; lot 45x176; double front; nice barn, chicken corral, cellar, lawn, flowers, north front; street 80 feet wide; well oiled. PHONE 19867.
29

FOR SALE—
A new modern 6-room bungalow, hardwood finish, cobblestone porch and chimney. Between Moneta and Figueroa on 41st st. The price is only $4000. If you want it we will make terms to suit. Owners, McCARTY-CRENSHAW CO., 404 Merchants' Trust Bldg.

FOR SALE—BY OWNER, ONE OF THE best houses in Westmoreland Tract; stone front and large stone chimney; large billiard and living room with stone fireplace; solar water heater and furnace; 8 large rooms, but space for 3 more; auto garage; lot east front, 60x150 to alley; price $15,000. TEL. 10x36.
1

FOR SALE—BY OWNER, PRICE $3800, PUT down from $4500; must sell in 30 days; $2300 cash, balance 7 per cent.; 2-story, 7-room, strictly modern house; beam ceilings, panel work, open staircase, brick mantel; large rooms and closets; lot 50x168; southwest, ½ block from car. Phone SOUTH 2480.
29

FOR SALE—WE HAVE LISTED WITH US a number of small houses and cottages from $1100 up; only $200 cash and $15 per month; stop paying rent and get a home of your own; it's the only way to save money.
ANGELUS REALTY CO.,
29 Suite 209, Delta Bldg., 426 S. Spring.

FOR SALE—HOUSES. WILL FURNISH the lot and build you a nice bungalow of your own design, all for $350 cash and balance $20 per month. Enrich yourself by being your own landlord.
RULE & SONS COMPANY.
W. A. Cox, Mgr. R. E. Dept.
30

FOR SALE—
$5155—About ⅛ cash, time on balance, on one of the finest streets, southwest; high ground; 2-story, 8 rooms.
HOME BUILDING CO.,
Cor. 16th and Oxford.
Phones—West 32; B1245. 1

FOR SALE—
$4200 cottage reduced to $3750; absolutely unequaled at price; new, modern, 6 rooms, excellent location, southwest; lot 42x175. Call 329 I. W. HELLMAN BLDG., 4th and Main.
29

FOR SALE— Houses.

FOR SALE—
$4150—MOST ELEGANT.
Story and half 7-room bungalow, on southwest high ground; wide, short lot.
HOME BUILDING CO.,
Cor. 16th and Oxford.
Phones—West 32; B1245. 1

FOR SALE—
WESTLAKE.
Magnificent Westlake home, 11 rooms, and attic, east front; high ground, price $15,000.
METZLER INVESTMENT CO.
401-402 Stimson Block.
Telephones Home 6491. Main 3865.

FOR SALE—MUST SELL—
$2650—$1000 down; a beautiful 5-room modern bungalow on South Flower fine residence section, close in; lot 40x170; this is a fine property and an exceptional bargain.
W. O. LUSK, Chas. F. Patterson & Co., 615 Union Trust Bldg., Main 3080, F4287.

FOR SALE—$4000, $1000 CASH; SOUTHWEST; 6-room bungalow, hardwood floors, beam ceilings, paneled walls, stone fireplace, bookcases, seats, swell-front buffet; 3 bedrooms and bath in white enamel; 2 laundry tubs, 50-ft. terraced lot. PITTSBURG REAL ESTATE CO., 311-15 Laughlin Bldg.
29

FOR SALE—INVESTIGATE 3 EXTRA BARgains—6-roomed bungalow, southwest, near Jefferson. Flower and Figueroa, $3000, $2750, $2500, $2800; $900 to $1350 cash, balance monthly. Also 4 lots, bargains, $500, $975, $1600. "BARGAIN FINDER WHITNEY," 105 S. Broadway.
30

FOR SALE—BUNGALOW.
$2400—
Beautiful bungalow, 3 cars; southwest; modern, large lot, 44th st.; terms $100 down and $20 per month, including interest. Call early. Snap. HOPKINSON REALTY CO., 434 South Hill.
29

FOR SALE—FINE, NEW, LARGE 6-ROOM bungalow in southwest, close in; half block to 4 lines; new floor plan, with all modern conveniences and elegant interior finish; a home of high quality and substantially built; think will please the most critical. OWNER, A9048.
29

FOR SALE—BARGAIN; $150 CASH, balance easy; lot 60x300, with 3-room California house; southwest, half block off Vermont ave.; street work all done; fine place for chickens; price $750. See FOX, with H. L. MILLER & CO., 414 W. 7th. Main 6767 F3738.
29

FOR SALE — HANDSOME CORNER RESIdence, modern, 9 rooms, large living room, beamed ceiling; music room and den; large dining room, breakfast room and kitchen, 4 large bedrooms and bath; cement basement with furnace. For sale by owner, 2632 ROMEO ST.
29

FOR SALE—
Alice st., 3 blocks Huntington car shops; 4-room house; lot 50x135, $1250, $150 cash, balance $15 per month; this is a snap.
SMITH & DIETER,
29 Second floor, Union Trust Bldg.

FOR SALE—ON ACCOUNT OF FORECLOsure I have a modern 7-room house in the southwest part of the city. See me at once for a bargain; must have quick action.
RALPH M. WATSON,
601 Grant Bldg. A6467, Broadway 4575. 30

FOR SALE—$300 CASH, BALANCE LIKE rent; buys a new 5-room cottage; bath, toilet, sink, wash basin, hot water, mantel, china closet, pantry, screen porch, combination fixtures, large lot; only ½ block from car line. Call at 4700 CENTRAL AVE.
29

FOR SALE—
Three 5-room houses, West Adams Heights, $4300—$1000 down and $30 a month.
$5000—$700 down and $50 a month.
ELLIS & CHURCH, Exclusive Agents,
1 228 I. W. Hellman Bldg.

FOR SALE—
$6200—"See it;" 7 rooms.
$5200—8 rooms.
Near Harvard Military School.
Phones—West 32. HOME BUILDING CO.,
B1245. Cor. 16th and Oxford. 1

FOR SALE—$300 CASH, BALANCE LIKE rent; 6-room new bungalow; oak floors, paneled walls, bookcases; nothing better for the money; located near Figueroa and 43d st.; 50-ft. lot; price $3600. W. H. KIRBY, with YOUNG & ADAMS, 354 S. Hill st.
29

FOR SALE—AT A BARGAIN; FINE CORner lot on 30th and Grand ave., Los Angeles; also 5-room house on 30th near Grand ave.; large trees, fine flowers; this is a bargain; must sell at once. Apply to OWNER, 315 W. 30th st., near Grand ave.

FOR SALE—
$2100—6-room cottage, 28th, near Maple ave.; large lot, 50x125; this is a bargain; lot alone worth $1800.
See W. O. JOHNSON, with W. H. OBEAR,
407-10 O. T. Johnson Bldg.
29

FOR SALE— City Lots and Lands.

FOR SALE—
MONTECITO PARK.
Go out to Montecito Park and see if things don't look good to you. Cement work in, houses built and occupied, others being built, street work being pushed, and things being shaped up generally. Lots on the beautiful mesa as low as $800. Cannot be duplicated elsewhere for double the money. Special inducements to builders of homes and cash buyers. Finest car service. Take Griffin ave. (yellow University) cars going north on Spring st., and get out in center of tract at Ave. 43. No persuasion to buy. Just look around.
M. S. JOHNSON & CO., agents. Phone East 469.

FOR SALE—
BIG SACRIFICE IN THE
MOST SELECT RESIDENCE SECTION.
I offer for a few days, lot 50x150, just off WILSHIRE BLVD., in the Wilshire Blvd. Tract for $1150, JUST THE AMOUNT THE LOT COST my client two years ago, before the street work was in. COME QUICK, this snap won't last.
HAMBRIGHT,
625 Laughlin Bldg. 29

FOR SALE— BARGAIN.
I have, for a short time only, a swell 45-foot lot in the best section of Boyle Heights, near car line, and on high ground, adjoining lots $700
PRICE $550.
F. B. CALDWELL, with Caldwell & Co.,
29 400-401 Currier Bldg.

FOR SALE—
One lot in Westminster Place, corner Wilshire and Western ave., on Sixth st. car line. Must be sold for cash and can be bought for considerable less than the market value of surrounding lots. See me at once.
CHARLES F. ELLIS,
31 229 I. W. Hellman Bldg.

FOR SALE—
POSITIVELY BEST INVESTMENT IN SOUTHERN CALIFORNIA. Four beautiful building sites on foothills in city of Hollywood, place covered with bearing fruit trees; fine view of valley and mountains; accessible to street cars; size each lot 320x330. Address K, box 187, TIMES OFFICE.
29

FOR SALE—
$700. $700. $700.
Lot 50x140 to alley; cement walks, curbs, oiled streets, 5c fare, in southwest part of city, $10 down, $10 month; big bargain. See OWNER, phone East 2838.
2

FOR SALE—
$250 under price of any equally desirable lot in same block; elegant street, southwest, high ground; price $2350 net; size 50x160.
Address OWNER, P. O. Box 286, Los Angeles.
2

FOR SALE—
$2100—Will pick up a beautiful lot on Van Ness ave. while all others are quoted at $2500. WE HUNT THE BARGAINS. SMITH-BOLTON CO., 3300 West Pico. B1967; West 590.
30

FOR SALE—
$3900—40x150 to 20-ft. alley. Central ave. near Jefferson street. This is a bargain.
See W. O. JOHNSON, with W. H. Obear,
407-10 O. T. Johnson Bldg.
31

FOR SALE—ON THE 7TH ST. CAR LINE, only 15 minutes' ride; fine level lot, all street work in, within city, only $425, $10 down and $10 a month. YOUNG & ADAMS, 354 S. Hill. 7806; Broadway 2915.

FOR SALE—$1000 NET, WORTH $2000; 50x128 to 15-ft. alley, east front, Wilshire district, block and half from car line. HOME BUILDING CO., cor. of 16th and Oxford. Phone West 32, B1245.
1

FOR SALE—I WILL SELL 3 CHOICE LOTS, near Vermont and Franklin aves., at $375 each, cash, and allow 5 per cent. to those building at once. F1368. Owner, 432 MASON BLDG.
10

FOR SALE—LOT NO. 70, ON MARSHALL st., near Figueroa, $800 cash, balance $10 per month, or I will build on lot for purchaser. OWNER, 549 MARSHALL ST. South 5304.
29

FOR SALE—WANTED, ALHAMBRA, STOP at Hidalgo ave., finest boulevard in Alhambra; buy a lot and double your money. T. WIESENDANGER, 207 S. Broadway.

FOR SALE — EAGLE ROCK, ELEGANT lots, high class improvements, $750, $50 cash, $10 monthly. Stop at Eagle ave. T. WIESENDANGER, 207 S. Broadway.

FOR SALE—WILL SELL MY EQUITY IN nice lot near Vermont ave. for $100, worth $250. Address JERRE TUELL, room 5, 426½ Amelia st., Los Angeles.

FOR SALE—ONE OF THE BEST LOTS IN Upper Rampart Heights; price for quick sale, $1800. WM. H. METZGER, owner, 312 Bradbury Bldg. A5604.
29

FOR SALE — SOUTHWEST CORNER BUDlong and Rosmond, lot 65½x165 to 20-foot alley; price $800. Phone B5030, WEST 498.
29

FOR SALE—$600 LOT IN SALT LAKE DEpot Tract. Address ARCADE DRUG STORE, 5th and Central. Phone 4708.
30

FOR SALE—BARGAIN FOR CASH, $900, FOR $1100 lot, 42nd near Central, act quick if you want this. Phone WEST 961.
1

FOR SALE—A FINE LOT, NEAR MAIN and Slauson, $500; easy terms. See OWNER, 433 S. Spring st.
21

FOR SALE— City Lots and Lands.

FOR SALE—
CHOICEST RESIDENCE LOT BUYS.
Here are the best residence sites in the city, priced very low, and lower than you can buy them in a short time. If you are thinking of building or are looking for a safe investment, do not fail to see us immediately. These are a few of our offerings:

$1250—East front, Gramercy Place	50x130
$1300—Fine lot, 50 ft. south of W. 9th	50x128
$1350—Normandie ave., near 9th	50x128
$1400—High ground, 100 ft. south of 9th	50x128
$1400—Cor. Normandie, near 9th	50x128
$1500—Elevated lot, Gramercy Place	50x150
$1500—N.W. cor. on Gramercy Place	50x150
$1600—S.W. cor. on W. 9th	50x128
$1650—Elevated lot, Manhattan Place	50x150
$1700—Corner on W. 9th	51x128
$1850—Elevated lot on Manhattan Place	60x150
$1750—Elevated cor. on Gramercy Place	50x150
$2000—W. 22nd, near Cimarron	47x160
$2200—On Wilshire blvd.	50x153
$2250—Westmoreland blvd.	50x162
$2300—Western ave., close to Wilshire; elevated lot	60x130
$2400—Wilton Place, near Washington	48x162
$2500—N.W. cor. on Western ave., near Wilshire blvd., elevated lot	60x150
$3200—Gramercy Pl., near Washington	74x178
$3150—S.W. cor. on Arlington, near Washington; fine lot	75x116
$3500—Western ave., near Washington	60x130
$3500—Cor. on W. Adams, near Normandie; good buy	50x155
$4000—St. Andrews, near Washington	75x178
$5800—Cor. on Bonnie Brae	100x135

S.W. cor. Hobart on Washington blvd., 150x160. Handsomest site in the city for a fine residence. Can sell this below real value.

W. 9th.	W. 9th.	W. 9th.

West Ninth st. is paved. We have the best buy on this prominent street; ripe for stores and apartments; 72x157. $21,500. Close in, walking distance.

W. 9th.	W. 9th.	W. 9th.

WILSHIRE BLVD. DISTRICT— Fine east-front lot, 60x150, near car line, $3000.

W. 7th.	W. 7th.	W. 7th.

West Seventh st. is good. We have a close-in corner, 56x150, for $12,000.

W. 7th.	W. 7th.	W. 7th.

ALTHOUSE BROS.,
Suites 618-19-20-21-22-23,
BUMILLER BLDG.,
430 S. Broadway. 29

FOR SALE—
BY VICTOR G. KLEINBERGER CO.,
202 H. W. HELLMAN BLDG.
HOME A4639. MAIN 2665.

$600—EAST FRONT ON NINTH AVE. ALL STREETS COMPLETED; WATER PIPED. IN FACT READY TO BUILD ON AT ONCE, 40x140 TO ALLEY.

$650—EAST FRONT ON SEVENTH AVE. RIGHT OPPOSITE NEW AND ARTISTIC BUNGALOW; HAS EVERYTHING DESIRABLE FOR A BEAUTIFUL HOME SITE. 40x140 TO

Classified Liners.

CONTRACTORS— And Builders.

WE BUILD HOUSES after your own ideas; cash or easy monthly payments. We draw your plans FREE. See our model 5-room cottage, complete, only $1,000; our 4-room, a perfect beauty, for $800. Hundreds of designs to show you. Don't let your contractor or builder put you off. Don't let your contractor or builder put you off. Don't let your contractor or builder put you off

Classified Liners.

BUSINESS CHANCES—
Miscellaneous.

LEAHY & SON—

Rooms 214 and 215 Severance Bldg., Sixth and Main Sts.

Bar-room and hotel—The finest proposition ever put before Los Angeles public; located in best town around Los Angeles; clearing big money; fine lease; reasonable rent; party wants to retire; this elegant place can be bought for $8000. LEAHY & SON.

Moving-picture theater—Fine bargain; $500.

Poolroom and cigar stand—$2500; finest location in city; clearing large profit; rent only $50 per month; 5 years' lease; 6 tables and fine condition; lease alone worth money asked.

Restaurant—$750; located at the best beach around Los Angeles; seats 92 people; clearing over $400 per month; rent paid until April 1, 1908; must be seen to be appreciated. LEAHY.

Grocery for sale or exchange—Located about 8 miles from Los Angeles; doing a business of $35 per day; rent only $30 month; party has good reasons for selling; this won't last long; invoice $1800. LEAHY & SON.

Grocery, meat market and vegetables, store located in southwest part of city; receipts average $80 per day; long lease and small rent; 2 horses and wagons; will invoice $2000.

Plumbing and tinning business—$500; located in fine mining town of Nevada; clearing big money; this place will bear fullest investigation, or will exchange for equity in good lot in city. LEAHY & SON.

Restaurant—$1500; located in best part of city; clearing $150 per month; 8 furnished rooms; rent only $40 month; good lease; seats 41 people; parties have good reasons for selling.

For Sale—Hardware, crockery, paints, etc.; old established; few miles of the Coast Line; about 150 miles north of Los Angeles in fast-growing town; will invoice about $5000; low rent and lease; no bonus asked for good will; very profitable business. See LEAHY.

LEAHY & SON,
Sixth and Main Sts., Room 215, Severance Bldg.

BAKER & WHITAKER—

Corner grocery and hardware, including horse, wagon and harness; north part of city; sales $70 per day; invoice about $1800; will consider p. as part payment; a money maker.

Bicycle repair shop; fine location; netting $200 per month; owner leaving city; will sell cheap or consider trade for lot.

Established bottling works, thriving town near Los Angeles; net profits $350 to $400 per month; price $5000, half cash. Full particulars and books open for inspection at

BAKER & WHITAKER,
29 321 I. W. Hellman Bldg., 4th and Main.

FOR SALE—GROCERY AND HOME BAKery; close in, clearing, net, $150 monthly, cheap rent; no soliciting; no delivery; price $900; see this and you will buy it.

J. T. GEORGE REALTY & BROKERAGE CO., 716 Mercantile Place. 29

Fine corner, sales $40 daily; rent $25; very little soliciting; stock at invoice; fixtures 33 per cent. discount; price complete about $2200.

GROCERY AND MEAT MARKET.

Two elegant double corner rooms; sales $60 to $100; daily; fine neighborhood; jobbers recommend this; stock at invoice; fixtures at discount; price $2000.

J. T. GEORGE REALTY & BROKERAGE CO., 716 Mercantile Place. 29

SPECIAL—SHOE STORE, RENT, $25, LONG lease; stock at invoice; part cash.

Corner cigar stand, long lease.

Dentist parlor, in country town, clearing $150 monthly; population 4000; exclusive business.

Bicycle, motor and repair business, established 8 years; $1250, half cash.

Hardware store, cheap rent, lease, extra good stock and fixtures; $1750.

29 J. E. TETLOW, 406 W. Seventh st.

IF YOU HAVE $3000 CASH, I CAN SHOW you how you can absolutely make $10,000 in less than 2 years. The proposition involves a land transaction of 22,000 acres, and two of the largest realty organizations in California are anxious to have the agency for the subdivision into small farms. I need this $3000 to complete my option. Fullest particulars given at personal interview. Do not answer unless you have the money and mean business. I can show you in 5 minutes who I am, and will furnish suitable credentials. Address K, box 102, TIMES OFFICE.

AN UP-TO-DATE OPENING TO GENTLEman with good reference and $1500 cash, to buy interest in first-class, high-established business in center Los Angeles, block from here; handling all branches property; selling, exchanging city and suburban realty; renting stores, offices, hotels, factories and houses; caring for property; general brokerage and general fire insurance business; don't bother unless you are looking for better class proposition. See PHOENIX, 202 and 204 Grant Bldg.

FOR SALE—
$800, grocery store, rent $30.
$650, grocery store, rent $35.
$1750, grocery store, rent $20.
11 living-rooms attached, may be had for $30 additional.
$275 cigar store, rent $25, or will sell half interest for $275 and pay you $12 per week to run it.
KNIGHT-TUNNELL REALTY CO., 636 S. Broadway.

FOR SALE—THE STATE RIGHT OF California to manufacture a legitimate article that sells to railroads and business men; single sales frequently run to $5000 or $10,000; yearly sales should reach $100,000; no competition; business about $15,000 to handle it; present owner will retain one-half interest with good business man; easily handled; bears thorough investigation; illness only necessitates sale. Address K, box 50, TIMES OFFICE.

I HAVE AN OPTION ON A SMALL BLOCK of stock in an enterprise of an electrical nature, which will revolutionize one of the greatest commercial industries in the country; have model in operation and invite most rigid investigation.

I offer for sale, in allotments of $500 and up, one-half of this stock, retaining other half. For full particulars, address Y, box 170, TIMES OFFICE.

WANTED PARTY TO FINANCE A WHOLEsale cutlery and hardware specialty business. A chance to associate yourself with a thoroughly posted man in above lines, who is in touch with the best eastern manufacturers and has a large acquaintance with the trade. Jobbers looking to extend their business in above lines, take notice. Address M, box 180, TIMES OFFICE.

WELL-KNOWN RESTAURANT IN BUSIest section city, doing good business considering slow season; double amount of business, beginning to fall; valuable lease; will bear honest investigation; guaranteed profit; disagreement of partners, cause for selling; lease alone forth $2000; look it up. Address L, box 31, TIMES OFFICE.

WANTED—MAN OF GOOD BUSINESS ability, with a few thousand dollars, for stock brokerage business; $1000 cash in business only, but must have other money to be used with an equal amount of firm's money as occasion may require; only a first-class man need apply. Address K, box 116, TIMES OFFICE.

MANUFACTURING OPENING; YOU CAN invest in few thousand shares of the stock and take active salaried interest, and at the same time become officer and director; nothing has larger future; reference required, begun manufacturing on securing patents last fall. See PHOENIX, 202 Grant Bldg.

WANTED — MANAGER, BRANCH AUTOmobile salesroom, responsible man with first-class references and $5000 cash, to manage branch automobile salesroom, high-class machines; position pays $5000 per year; highest bank and commercial references furnished. Address P. O. BOX 659, Chicago, Ill.

HERE IS VERY RARE OPPORTUNITY TO buy retiring partner's half interest for $1500 in one of the grandest fitted large cafe-restaurants in center of Los Angeles; partner almost blind and ill health; don't miss this chance if you want high-class place. See PHOENIX, 202 Grant Bldg.

FOR SALE—$25,000, STANLEY PARK, I will offer for sale for a short time my beautiful and noted mountain resort, Stanley Park, for $23,000, only thing of the kind in Santa Barbara county.

Address J. HENRY SHEPARD, prop., Stanley Park, Carpenteria, Cal.

WE HAVE CUSTOMERS WITH PLENTY of money to buy good paying business, prefer good saloon or cafe, would take other business if money maker in good location; want to buy at once. See NEWTON, H. L. Miller & Co., 414 W. 7th st. F3738.

FINE OPPORTUNITY.

$5,000 CASH PARTY TO INVEST FROM $5000 TO $8000 IN GOOD MANUFACTURING BUSINESS; PLANT NOW READY FOR OPERATION. CALL AT ONCE. E. L. HOPKINS SON, 402 LAUGHLIN BLDG.

WANTED — BUSINESS PARTNER FOR sanitarium for Tuberculosis; must have $2000; a person with tuberculosis, male or female, no objection; fortune for the right person; all communications strictly confidential. Address H. box 191, TIMES OFFICE.

WANTED—2 MEN WITH $2500 EACH FOR the best money-making proposition obtainable on good security for money invested; please do not confound this with the many fakes advertised every day. Address K, box 186, TIMES OFFICE.

FOR SALE—IF YOU ARE LOOKING FOR a good safe proposition, one that is absolutely sure, where your money on the first year will pay you 22 per cent, and on each following year will double. Call and see HOLT & BELL, 217 Byrne Bldg.

FOR SALE—BY OWNER, POOL ROOM; 6 pool tables, cigar stand, real estate office and fixtures; 3-year lease, $60 per month; also fruit stand and soft drinks. 533 E. 6TH ST.

FOR SALE, OR WILL EXCHANGE, NICE little stock of groceries and notions, fixtures included, for equity in nice little house in city. Price $500. PHONE SOUTH 5746.

BUSINESS CHANCES—
Miscellaneous.

WANTED—A RELIABLE MAN IN FINE paying cash business, who can invest $250 with services, this business will pay you $125 per month, as your part, clean agreeable work that anybody can do, experience not required as the present owner will teach you the business. I want a steady man. Call 702 S. SPRING ST., room 215.

FOR SALE—CIGAR STAND, THE BEST buy in Los Angeles today; a splendid fresh stock of cigars and tobaccos, fine fixtures, and clearing $100 a month, with long lease, clean agreeable business. Price $250; I will take part of this cash, the balance monthly payments. See owner, 702 S. SPRING ST., room 209.

A YOUNG MAN, NOT INCUMBERED AND not afraid of work, with $500 cash, can secure position where both his services and money will earn him thousands; experience unnecessary; answer quick; need help; money secured. Room 10, 339½ S. HILL ST.

FOR SALE—BAKERY WITH GOOD OVEN, fixtures, steam table, good stock; everything complete and good; 14 loaves from Broadway; if taken before Sept. 1, for $300 worth $75! Phone Main 5527, or address K, box 194 TIMES OFFICE.

FOR SALE—$500 WILL BUY HALF INTEREST in valuable invention; the money to go into the business; a splendid mail order business; can clear $5000 or $6000 within 12 months. Apply to J. M. DUNLEH, 521 Grant Bldg.

FOR SALE—
Come to The Times Office today and you will be presented with a metal pocket savings bank of convenient size, and 50 cents in addition. The presentation is absolutely free.

A LADY WITH $1000 CAN SECURE A FINE office position with good salary; chance for advancement; experience unnecessary, but honesty essential; money secured until satisfied. Address L, box 22, TIMES OFFICE.

FOR SALE—LIGHT MANUFACTURING business, on main thoroughfare, clearing $200 month; you don't have to do anything; can't attend to it; have other business; lease. Address K, box 179, TIMES OFFICE.

FOR SALE — A GROCERY STORE, STOCK and fixtures, $700; or $500 cash and rest payable monthly; good location, corner 48th and Moneta ave. Call at once as the party leaves soon on account of sickness.

FOR SALE—$450; MEAT MARKET; OAK REfrigerator, full equipment; good location, good trade; investigate quick; rent $15 per month, including use of both phones and light. OWNER, B3150.

WANTED — RELIABLE WOMAN WHO UNderstands home cooking; fine position with good salary and an interest to right party; small investment necessary. Call at room 10, 339½ S. HILL ST.

WANTED MAN WITH NEWSPAPER AND magazine experience as secretary of an incorporated company. For one able to make small investment, the opportunity for money-making is unlimited. Address K, box 178, TIMES OFFICE.

$5500—BUYS INTEREST IN SPLENDID close-in grocery, vegas, fruit and variety store; one partner must sacrifice at once to go East with family. See PHOENIX, 202 Grant Bldg.

FOR SALE—OR TRADE BY OWNER, SOMEthing doing, wholesale and retail ice cream and confectionery business. Swell location. Must sell; bargain lookers investigate. Call SOUTH 4806.

SALESMAN—PARTY WHO CAN INVEST $800 in furniture brokerage business of 8 years' standing; insures position of $150 month to right party. Address K, box 108, TIMES OFFICE.

CITY MAILING LIST—500 NEW NAMES OF bona fide property owners, with guaranteed correct address and initials; all residents of southwest. Address L, box 18, TIMES OFFICE.

SWAPS—
All Sorts Big and Little.

FOR EXCHANGE—
A Type XII, '08, 7 passenger, 35-40 horsepower Pope-Tolendo, for clear Venice, Ocean Park or other property. If you want an up-to-date car at a snap, get busy. LEWIS E. BRADT, 30 Windward ave., Venice, Cal.

FOR EXCHANGE—SEE US FOR EXchanges on anything. What have you? We trade houses, lands, automobiles, stocks, anywhere in the United States. See COMER the trader. H. L. MILLER & CO., 414 W. 7th st. F3738.

FOR EXCHANGE—WHAT HAVE YOU TO exchange for Virgin River Union Oil stock? Will take lot or equity, or what have you? Call Monday. Rooms 126-8, 142 S. BROADWAY.

FOR EXCHANGE — WILL TRADE 5-YEAR old mare, buggy, harness, fine stylish outfit, fast horse, for city lot. Address K, box 82, TIMES OFFICE.

FOR EXCHANGE — $1250; FURNITURE, furnishings and complete equipment of 22-room hotel, close in; want grocery. WHEELER, 105 S. Broadway.

FOR EXCHANGE — GOOD BUSINESS buggy and harness; exchange for something of equal value; price $25. PHONE A9587.

FOR EXCHANGE — STOCK ROOFING PAper, price 85c, for lot or horse, buggy. 202 GRIFFITH.

TO LOAN—$500 TO LOAN ON FIRST-CLASS security only. Address K, box 128, TIMES OFFICE.

FOR EXCHANGE — EQUITY, MODERN 7-room house, Venice. What have you? 1124 E. 22D.

FOR EXCHANGE—CLEAR LOT, REDlands. What have you? 1126 E. 22D.

MONEY TO LOAN—
In Sums to Suit.

MONEY LOANED—ON FIRST AND SECond mortgages, contracts, diamonds and other securities.

MECHANICS' LOAN CO.,
436 Bradbury Bldg.

MONEY TO LOAN—
$200 to $250,000 to loan on real estate and other good securities at current rates. Established 1888. LEE A. M'CONNELL & CO., 146 S. Broadway.

ABSOLUTELY CONFIDENTIAL. WE LOAN on diamonds, watches, etc. More money at lower rates than anyone. Private room for ladies. JEWELRY LOAN CO., 353½ South Spring, room 12.

MONEY LOANED SALARIED PEOPLE and others without security; easy payments, largest business in 60 principal cities. TOLMAN, 430 Mason Bldg., Broadway and 4th.

MONEY LOANED ON DIAMONDS, WATCHes, jewelry. We loan you more money, less interest, hold your goods longer than any one. Tickets issued. LEE BROS., 508 S. Main st.

MONEY LOANED SALARIED PEOPLE without security; notes bought; loans on stocks, bonds and warrants. TRADERS' EXCHANGE, 231 Bryson Bldg. Phone Main 4520.

WE HAVE MONEY TO LOAN ON GILTedge close-in property. If security is satisfactory, can close deals quickly. H. A. ROWAN & CO., 200 H. W. Hellman Bldg.

MONEY TO LOAN—
If you wish to borrow money on real estate, at lowest rates of interest, call upon us. WISLER, MOORE & CO., 310 S. Hill st.

I HAVE $25,000 TO LOAN ON CITY PROPerty at 7 AND 8 PER CENT. AMOUNTS FROM $1000 UP PREFERRED.
ADDRE..S K, BOX 112, TIMES OFFICE.

$1000 PRIVATE MONEY TO LOAN ON real estate; first mortgage on improved property desired. J. M'LAUGHLIN'S OFFICE, 405 Bullard Block, Main 7442.

TO LOAN—$50,000 TO LOAN, ANY SUM DEsired, lowest rates, no delays, cash for notes and mortgages. GEORGE TAYLOR, 317 Byrne Bldg. Third and Broadway.

MONEY TO LOAN—ON REAL ESTATE. Large amounts at 6 per cent. C. A. SUMNER & CO., 214 L. A. Trust Bldg., corner 2d and Spring sts. Main 662, A6622.

SALARIED PEOPLE ACCOMMODATED ON note without indorser; no red tape; confidential. WEST COAST EXCHANGE, 419 Henne Bldg., 122 W. Third.

MONEY TO LOAN IN SUMS TO SUIT. Building loans a specialty. COLONIAL MORTGAGE & TRUST COMPANY, 359 H. W. Hellman Bldg.

WILSON-PATTEE CO., 402 UNION TRUST Bldg., 8884 Main or F, loan on improved real estate and buy and sell real estate mortgages.

TO LOAN — PRIVATE MONEY, ANY amount at 6 to 7 per cent. We make straight building loan. LOCKHART & SUN, 359 West First st.

SALARY LOANS — LADIES OR GENTLEmen; CONFIDENTIAL, EASY PAYMENTS. STANDARD LOAN CO., 205 HENNE BLDG.

R. W. POINTEXTER, 309 WILCOX BLDG., loans money on real estate, stocks and bonds. Building loans a specialty.

WE LOAN MONEY ON SALARIES, REAL estate, hotels, rooming-houses. RELIABLE LOAN CO., 534 Citizens' Nat. Bank Bldg.

MONEY ON DIAMONDS, JEWELRY; ANY quantity, liberal loans, low interest, confidential. SCHEPPS, 444 S. Bdwy., suite 25.

PRIVATE MONEY, NO RED TAPE, ANY amount of good security. M. M. DAVIDSON & SON, 304-6 Wilcox Bldg.

SALARIED PEOPLE'S LOAN CO., 304 H. W. Hellman Bldg. Lowest interest rates. Notes bought. Phones Main 5965; A3859.

$1000 TO $15,000 ON REAL ESTATE. Money ready. SMITH, 430 Citizens' Bank, 3d and Main. A6644.

MONEY TO LOAN ON REAL ESTATE. TRUE & CLARK, 607 H. W. Hellman Bldg.

MONEY LOANED, CONTRACTS AND MORTgages bought. A. M'CALL, 314 Bullard Blk.

MONEY TO LOAN—
In Sums to Suit.

ARE YOU IN A BAD FIX?

If you are in need of money, want it right away and do not know where you are to get it, you are in a bad fix. No necessity, however, for your being in that position, as long as we are here. We will loan you the money you need from $10 up on your FURNITNRE, PIANO, HORSES, WAGONS or other personal property, without removing them from your possession.

We charge you a reasonable rate of interest and arrange the matter quickly and without publicity. Fair dealings open and above-board methods is our motto, every time. Open 8 a.m. to 6 p.m., Monday and Saturday evenings until 8 p.m.

FIDELITY LOAN CO.,
529 MASON BLDG.,
S.E. corner Fourth and Broadway.
Phones F7421, Bdwy. 5171.

NOURSE & COMPANY—
302-304 L. A. Trust Bldg.
Buyers of
Notes, mortgages, trust deeds. Contracts issued for sale of real estate, rentals. Life insurance policies, and all kinds of commercial paper.

MONEY TO LOAN
for long or short time, secured by first or second mortgages on real estate or any other good security.

TO LOAN—QUICK ON PIANOS, FURNITURE AND PERSONAL PROPERTY.
No publicity or bother; goods remain in your possession; money ready same day; easy terms, and all the time you want, or can be repaid all or part at any time, reducing interest accordingly. CLARK BROS., 302 Frost Bldg., 145 S. Broadway. Phone Main 6062 or A5118.

SALARIED PEOPLE'S FRIEND.
WE LOAN TO THE WORKINGMAN, RATES THE LOWEST.
PAY BACK TO SUIT YOURSELF.
WE CHARGE FOR TIME YOU KEEP IT.
THE STATE LOAN CO.,
612 GROSSE BLDG., Sixth and Spring sts.
Open 8:30 to 6 p.m. Monday, Wednesday and Saturday till 8 p.m.

READY CASH—
WE HAVE A CLIENT WITH $50,000 TO LOAN AT 7 PER CENT. ON A1 SECURITY, LOANS RANGING FROM $10,000 TO $100,000 ENTERTAINED.

H. JEROME TOY & CO.,
407-8 CHAMBER OF COMMERCE BLDG.
A4505, Main 4549.

DO YOU NEED MONEY?
WE loan on "SALARIES" strictly.
All business confidential and courteous treatment to all. Money costs you just for time in your hands. Rate lower than the lowest.
THE NATIONAL LOAN CO.,
519-520 Bryson Bldg., 2d and Spring sts.
Open 8:30 to 6 p.m., Mon., Wed. and Saturday till 8 p.m.

$1,000,000 TO LOAN ON REAL ESTATE. 5 to 7 per cent. net interest.
No delays. No rates lower than the lowest. Cash for mortgages and deeds of trust. Large city loans a specialty. Ranch loans solicited.
MATTHEWS & MATTHEWS,
505 Douglas Bldg., cor Third and Spring.

TO LOAN—
$5000 AND $10,000 ON GILT-EDGE, CLOSE-IN PROPERTY.
MR. KOS,
WRIGHT & CALLENDER CO.,
219 S. HILL ST.

MONEY LOANED ON DIAMONDS AND jewelry. Room 416 O. T. JOHNSON BLDG., 4th and Broadway. Large, conservative loans made as low as 2 per cent. Call and get terms, which you will find to be best in town, as we will lend you more money for the same interest, or the same money for less interest.

A SQUARE DEAL TO ALL—
When in need of money on diamonds, household furniture, pianos, autos, salaries, etc., see me; no publicity; low rate of interest and payments made to suit borrower. B. C. McDONALD, loans and investments, room 204, 702 S. Spring st. A4218; Broadway 4091.

TO LOAN—MONEY LOANED TO SALARIED people just on your own name; no other security necessary; don't borrow until you see me; my system is the best for railroad men, clerks, teamsters, street car men, and all others employees; business strictly confidential. NEWTON, 705 O. T. Johnson Bldg.

TO LOAN—PRIVATE MONEY TO LOAN ON real estate, long or short term; applications, accompanied by abstracts showing perfect title to property and acceptable margin on valuation, can be filled on short notice. Real estate mortgages bought. G. G. LAWRENCE, 404 Pac. Elec. Bldg.

TO LOAN — WE LOAN YOU MONEY ON your furniture, diamonds, salary or other personal property; large loans on rooming and apartment houses a specialty; new methods, fair dealing. Main 2129, A8235. Room 6 ORPHEUM THEATER BLDG. Southern California Security Co.

TO LOAN—
$1000 TO $100,000 ON REAL ESTATE, 6 to 7 per cent. interest.
Also building loans.
ROBT. MITCHELL CO., 313 W. Third st., Le Grand Betts, Mgr. Loan Department.

$200,000 TO LOAN ON CHATTELS—
WATSON'S QUICK LOANS.
Generous loans on furniture, pianos, live stock, diamonds, real estate contracts, personal property. Easy terms. Confidential. Phone 2790. WATSON. 322 Trust Bldg.

TO LOAN—MONEY.
In sums of $1500 to $5000, at lowest rates of interest; improved property preferred.
"IT PA.. TO SEE US."
EDWARDS & ..S COMPANY,
224 Laughlin Bldg. Main 9307, Home Ex. 767.

MONEY LOANED ON DIAMONDS, JEWelry, mortgages, contracts, etc., on furniture, live stock, etc., without removal; loan our own money; lowest rates, prompt, private, reliable. REID & CO., 142 S. Broadway, room 125. Phones A1926, Bdwy. 2968.

MONEY LOANED ON FIRST MORTGAGE at 7 per cent, in sums of $500 to $3000. Prompt appraisements and liberal valuations. Also mortgages bought. JONES & RYDER LAND CO.,
31 218 West Third st.

QUICK LOANS ON FURNITURE, PIANOS, diamonds, live stock, real estate, contracts, mortgages, your salary, or any good security; low rates, easy terms; confidential. ROSS & CO., 960 L. A. Trust Bldg., corner Second and Spring. A7207, Main 3241.

SEE MITCHEL IF YOU WANT TO SELL your first mortgage quick.
DOLPH T. MITCHEL,
420 Citizens National Bank.
Phone A5644

TO LOAN—ON SALARIES, DIAmonds, furniture, pianos, live stock, courteous treatment, easy payments, private, confidential, responsible. G. BERTIN, MARSHALL, 208½ S. Broadway. Room 2. A6575.

DON'T BORROW TROUBLE. BORROW money. Salaried men and women accommodated on their note without mortgage, or indorser, confidential. CHERRY, 411 O. T. Johnson Bldg., corner 4th and Broadway.

TO LOAN—SALARY LOANS—
Your name is security to us; transactions strictly confidential. WESTERN LOAN CO., 551 Mason Bldg., 4th and Broadway. Main 4928, F5845.

$100,000 TO LOAN ON IMPROVED REAL estate, 5 mos. to suit; quick action, no delays, square dealings; interest 7 per cent. DOLPH T. MITCHEL, 420 Citizens' National Bank Bldg., 3rd and Main. Phone A5644.

MONEY TO LOAN—$100,000 TO LOAN ON real estate in amounts to suit; current rates; private money; no delay.
MEYER & GILBERT, 412 Frost Bldg.
Both phones. 21 and Broadway.

MONEY WANTED—
On Collaterals.

WANTED — MORE MONEY TO LOAN ON mortgages at 7 and 8 per cent. C. A. SUMNER & CO., 214 L. A. Trust Bldg., corner 2d and Spring sts. Main 662, A6622.

WANTED—LOAN OF $1000 AT 8 PER cent. on house and lot, close in; well worth $3500. See BUNDY & SCHNEIDER, 430 S. Broadway. A4898, Main 4302.

WANTED—A LOAN OF $1000 AT 7 PER cent. net, 2 years, on improved city property worth $3000. Apply STENTON & GROM, E. 24th and Hooper ave. car line.

WANTED—WE HAVE 2 TRUST DEEDS (first liens,) for sale; 2 years; good security, $1700, $1800 and $3000. Call 204 Grant Bldg. E. S. WILLIAMSON & CO.

WANTED—WILL PAY PRIVATE PARTY 8 per cent. net interest for $450 loan; security, first mortgage on improved Los Angeles property. SOUTH 2602.

WANTED—$4000 LOAN ON 80 ACRES IN La Crescenta; fine water right; will pay 7 per cent; 2 years. Address BORROWER, box 5, Times Office.

WANTED—$7500; 3 YEARS, 9 PER CENT. net on country property worth $20,000. F. J. STEELE & CO., 234 H. W. Hellman Bldg. Phone A5237.

WANTED—TO BORROW $3000 ON PROPERty on Towne ave., near 5th, house and lot, value $10,000. PHONE 31159, from 11 a.m. till 5 p.m.

WANTED—$5500, ON SANTA MONICA BUSiness property, 2 years, 7 per cent, net OWNER, 219 Henne Bldg. Phone—A1945.

WANTED—$500 TO $20,000 ON IMPROVED close-in city property. T. WIESENDANGER, room 211, 207 S. Broadway.

WANTED—$1800, FIRST MORTGAGE ON good property in city, private. HENRY BAUMANN, 214 E. 52nd st.

MONEY WANTED—
On Collaterals.

WANTED—$1500, 7 PER CENT., ON GOOD cottage.
$2000—8 per cent., on 24 lots, value $12,000.
$2250—8 per cent., on 5 acres, house, Long Beach.
$4000—On 10 acres orange orchard, Sierra Madre.
$2500—On modern 8-room house, Westlake section.
$7500—On fine corner Pico st., 60x145, and dwelling.
$2500—On 8-room residence, worth $2500.
$35,000—At 7 per cent., on property renting $21,000. Improvements new and modern. MEADSHAW BROS., Room 202 Bradbury Bldg. 30

WANTED—MONEY. WE OWN AND OFfer for sale these gilt-edge trust deeds. Time three years. Interest seven per cent. net, payable quarterly.
$10,000—On property worth $25,000.
$1000—On property worth $2000.
$4000—On new 2-story residence.
$1500—On new cottage; value $3000.
$1200—On new cottage, southwest.
$1200—On new house worth $3000.
$1200—On new cottage worth $2500.
$1400—On new 5-room cottage, worth $3000.
$800—On new 5-room cottage.
Security Absolute. Nothing Better.
Phone 2750. WATSON. 322 Trust Bldg. 31

WANTED—MONEY ;GILT-EDGE SECURITY.
$2000—3 years, 8 per cent. net, on $6500 property.
$6000—3 years, 7 per cent.. net, on $15,000 property, RIGHT DOWN TOWN; GILE EDGE.
$7000—3 years, 6 per cent. net, on FOUR STORY BRICK BLOCK, right at SPRING AND FIRST.
MOYER & GILBERT, 612 Frost Bldg.
29 Both phones. 2nd and Broadway.

WANTED—MONEY—
I wish to borrow $1000 to $5000 on city lots, contracted to be sold; loan to be 1-3 on contract price; would prefer it 1, 2 and 3 years; 1-3 each, 8 per cent. interest; release clause twice the proportionate amount of loan, but no reduction of interest on account of release payments.

M. L. WICKS,
Rooms 618-620 L. A. Trust Bldg.,
21 Second st.

WANTED—
If your money is not netting you 6 per cent. call at our office.
We always have on hand first mortgages, which are the finest and safest to invest in. We own these mortgages and therefore feel sure the security is good before we put our money into them.
THE JOHN H. C. MARBLE CO., H. W. Hellman Bldg.

WANTED—$1200, ON NEW 6-ROOM RESIdence and lot, value $3000, 2 years, 7 per cent., on Ganahl near Hawkins. Wanted, $1250 on house and lot, 38th st., close to Central; value $3500; 3 years, 7 per cent. Wanted—$1100 on new 5-room residence, corner lot, Cincinnati and Ganahl, value $2800, 2 years, 7 per cent. GEORGE TAYLOR, 317 Byrne Bldg., Third and Broadway.

WANTED—$1000, 3 YEARS, 7 PER CENT. on 2 lots, 120x140, and house, near 28th and Compton ave., value $3000.
$500—2 or 3 years, 8 per cent., on lot 50x140, near Brooklyn ave. and Bailey sts.; value $1500. LOCKHART & SON, 359 W. First st.

WANTED—LOANS.

Several first-class first mortgages, on inside improved property, for sale to net the purchaser 7 per cent. for 3 years. WISLER, MOORE & CO., 310 S. Hill st.

WANTED—MONEY.
$75,000 at 7 per cent., on improved close-in city property; have bank appraisement of $150,000; property worth $250,000.
W. H. OBEAR, O. T. Johnson Bldg., rooms 407-8-9-10.

WANTED—LOAN OF $1600 FOR 3 YEARS at 7 per cent., to build a swell 6-room house which will cost $2500; lot $1200, size 50x150 on an alley; in very select location; will give $50 bonus. 437 W. 52D ST. B9773.

WANTED—$5000 ON GILT-EDGE CLOSE-IN improved property, actual value $16,000, 3 years; principal only.
SMITH & DIETER,
30 Second floor Union Trust Bldg.

WANTED—$1500 FOR 3 YEARS AT 7 PER cent., on improved property worth $5000; insurance $2500, or E. 12th st., close in.
DOLPH T. MITCHEL,
29 420 Citizens' Nat'l. Bank Bldg.

WANTED—LOANS OF $10,000 TO $25,000 AT 7 per cent.; best security obtainable; this is A1.
BUNDY & SCHNEIDER,
A4898, Main 4303. 430 S. Broadway. 29

WANTED—MONEY; $5000 AT 7 PER CENT. 3 years, on my high-grade residence, to replace loan falling due. Less than 50 per cent. valuation. EDWIN ALDERSON, owner, 201 Laughlin Bldg. Home A1600. 30

WANTED—MONEY.
Long term, first mortgage loans on central improved business properties. Apply to THE TRUSTEE SECURITIES CO., 238 S. Spring st., cor. of Fourth. Room 3.

WANTED—TO BORROW, FROM PRIVATE party, $2500 for 6 months or year; will make monthly payments on loan; must have money immediately; first-class security. Address L, box 18, TIMES OFFICE. 1

WANTED—$8000; WILL GIVE GILT-EDGE city real estate and other security several times the amount; want it 30 days only, and will pay extra rate. Address K, box 181, TIMES OFFICE. 29

WANTED—$2000 LOAN ON BRAND NEW 12-story 6-room house, close in; all modern improvements; all clear; will appraise $4000. Address K, box 81, TIMES OFFICE. 29

WANTED—$1500 FOR 3 YEARS AT 7 PER cent. on property worth $7000, on Figueroa st. Call SOUTH 8147.

WANTED — PRIVATE FUNDS; FIRST-class security. IOWA STATE REALTY CO., 311 Union Trust. 4

WANTED—$1500 OR $1800 UPON 1571 EAST ADAMS, 7 rooms, corner lot. 29

STOCKS AND BONDS—
And Mortgages.

WILL SELL GOLDFIELD HERALD, A snap, at 1 2-4c.
P. H. Steffer, must sell, at $4.25.
Mr. Whitney, a bargain, at 2c.
Mohawk Florence Leasing, a snap, at 27½c.
Ross Oscillating Pump, must sell, at 37½c.
Diamondfield Toner, no reasonable offer refused.
Bisbee West, at 2 2-4c.
All other stock at bargains.
Bring in your stocks; we can sell them.
LOS ANGELES MINING STOCK EXCHANGE, 217 W. First st., between Spring and Broadway. RODERICK MACDERMOTT, manager. Phone A9191.

FOR SALE—
150 Anti-F. J. Box (bid.)
500 Ross Pump stock; bargain.
200 Rice Ranch Oil, $2.10.
WANTED—
Electric Heating stock.
National Sugar stock.
Ross Pump stock.
Any mining or industrial stock you wish to realize quick money on. See
BROWN & POTTER,
F1345. 523 I. W. Hellman.
Bdwy. 1144. 411 South Main.

WANTED—NATIONAL SUGAR FOR REAL estate, Anti-Friction Journal and other good industrial stocks.
For Sale—Stocks of
American Railway Axle Co.
Orange County Coal Co.
Anti-oak Leather Co.
Vaughn Ductile Metal.
200 shares War Eagle Mining Co., cheap, today. 627 CHAMBER OF COMMERCE.

FOR SALE — HIGH-GRADE, DIVIDEND-PAYING
Mining stock, speculative stock, Mortgages and bonds.
CONSOLIDATED REALTY CO. STOCK bought and sold.
WORTHING-SAMPSON INVESTMENT CO., 517 Chamber of Commerce.

WANTED—A LOCAL OR EASTERN BROker, one who can show past results, to place the treasury stock of a thoroughly gilt-edge proposition which will bear the closest investigation. Want to realize from $75,000 to $100,000. No fakes or faking desired. Address HH, box 184, TIMES OFFICE.

I HAVE THREE SPLENDID COPPER AND gold claims in Crackerjack district which I wish to develop and want someone to assist me in incorporating, will you grasp this opportunity to get in on the ground floor? Call at 225 CITIZENS' NAT. BANK BLDG., 3rd and Main sts., city.

FOR SALE—REAL ESTATE MORTGAGE for $1500, 2 years, 8 per cent., gilt-edge security; also trust deed for $800, payable $60 per month, 10 per cent. H. C. ATWOOD, 206 Wilcox Bldg. Phone A6592, Main 389.

WANTED — ELECTRIC HEATING STOCK in full or part payment, and cash, for lot in southwestern part of city, off W. Jefferson; value $750. Address D, box 46, TIMES OFFICE.

1000 SHARES DELAWARE AND LACKAwanna Steel.
Owner must sacrifice at $1.15.
HONEYWELL & ALEXANDER, 211 Laughlin Bldg.

FOR SALE—WILL SELL TODAY, 2000 shares of Mt. Gaines stock at 12½ cents a share. This is the best buy on the market. Phone WEST 1634.

FOR SALE—GOOD SECOND MORTGAGE on Westlake residence property, $1500, drawing 7 per cent. Inquire H. A. HARRISON, 734 Coronado st.

FOR SALE — ONE HUNDRED TO SIX hundred shares Ross Oscillating Pump stock at $1; no brokers. Address G, box 196, TIMES OFFICE.

FOR SALE—CHEAP, FEW SHARES RICE Ranch Oil. C. L. TALBOT & CO., 239 H. W. Hellman Bldg. Phone 4530.

FOR SALE—ROSS PUMP STOCK, FROM 10 to 500 shares, for $1 a share. 218 SOUTH BROADWAY, room 237.

WANT TO EXCHANGE GOOD MINING stock for good industrial stock. This is good. PHONE A1937.

STOCKS AND BONDS—
And Mortgages.

CERRO DEL ORO—
(Hill of Gold.)

Of the many meritorious mining propositions now on the market seeking to be financed, none offer superior advantages to the Cerro del Oro Mining Company.

This company owns six properties, any one of which could be capitalized for the same amount that now constitutes the capital of the Cerro del Oro, because all these properties are rich in high-grade gold, silver, lead and copper ores, and are equipped with machinery to that extent that it can be put upon a producing basis immediately.

We will give such bonuses of stock and guarantees of success and early dividends, that any investor seeking an investment will get one from which all uncertainty is eliminated, because we have the equipment, the ore, the nearness to the railroad, and the mining skill, and yet has the speculative features of any mining prospect, since we shall make prices that will cut the ground from under mines in the prospective stage and give such prices that cannot be resisted.

Now, please have your attention, and you are interested and convinced after calling at our office and making a thorough investigation, we know that you will not pass this investment by.

UNITED SECURITIES COMPANY, 422 I. W. Hellman Bldg. 29

THINGS ON WHEELS—
AUTOMOBILES.

FOR SALE—1906 40-H.P. POPE-TOLEDO touring car, 7-passenger, equipped with top, good tires and extras, speedometer, clock, gas and oil headlights and pivot searchlight, seat covers, a fine motor and everything that goes to make up a first-class car; will demonstrate thoroughly; this is a bargain for some one; will sell cheap for spot cash, or take 1907 roadster at part cash. Call at once, MAIN 4655 or HOME P6620.

FOR SALE—1906 6-CYLINDER FORD, $2000.
1906-07 4-cylinder Cadillac, $2250.
1906 35-h.p. Stoddard-Dayton, $1800.
1907 2-cylinder Tourist, $900.
1906 50-h.p. Thomas, $2500.
A goodly number of other cars not mentioned here. Come and see me.
HUGH H. WALLACE,
208 UNION TRUST BLDG.
MAIN 4655, HOME P6620.

FOR SALE—4-CYLINDER TOURING CAR, new, full equipment, $1750; Ford 4-cylinder touring car, guaranteed first-class order, $700. Pope-Hartford, engine 30-h.p.; very cheap. New side-entrance, body upholstered. 623 N. MAIN.

WANTED—YOUR PATRONAGE. WE HAVE

Classified Liners.

EDUCATIONAL—
Schools, Colleges, Private Tuition

PRIVATE SCHOOL—SHORTHAND AND TYPEWRITING. Limited number of pupils; individual instruction; actual business experience; advantage of unique location for speed classes. Night school beginning Sept. 1. THE COMPANY OF PUBLIC STENOGRAPHERS, suite 325-7-9 W. D. Hellman Bldg. 31

THE MARYLAND KINDERGARTEN SCHOOL OF ENGLISH AND MUSIC, 702 Ruth ave. Second year opened Sept. 16. COURSE OF MUSIC STUDY, primary and kindergarten. Classes held on playground during good weather. Miss Lillian Waugh, principal. 29

MUSIC TEACHER WANTED MUSIC FOR good young lady pre- good location young lady pre- 1444 W. 28TH ST. 29

POWELL'S SCHOOL, Y.M.C.A. ROOMS. Courses in all grades; prepares for teachers' examination. 30

MUSICAL INSTRUCTION—

BEGINNING AUG. 25TH, 1907, ALL REGULAR piano students at HEINRICH VON STEIN'S ACADEMY FOR PIANISTS will be instructed FREE OF CHARGE in the following branches—(1) Harmony, (2) Endurance, (3) Artistic Accompaniment, (4) Sight Reading, (5) History of Music, (6) Repertoire. There are positively NO EXTRA CHARGES; every student has the same chance as the other one; terms to suit everybody. PUBLIC CLASS RECITALS EVERY THURSDAY AFTERNOON at 3:30 p.m. Further information given secretary at 1502 S. Grand Phone—18TH and Broadway 2028. •

REVELATION IN VOICE CULTURE—

Is your voice been mutilated instead of cultivated? If so, I will tell you where the trouble lies and how easily it can be corrected. If will try your voice, explain my system of voice production, giving you a demonstration of proper breathing vibration and placing (either in singing or speaking.) free of charge any morning, between 11 and 12. Address GEO. H. CARR, Dobinson Studio, 351 S. Hope st., roomas 1 and 2. •

MINING—

WE HAVE BIG FREE-MILLING GOLD ENTERprise, also copper shipping, and bright young man or capable miner can buy in with us and help manage on a salary; mill just completed; all teams, tools, etc., and funds on hand; bank references. Address K, box 30, TIMES OFFICE. 29

DYNAMITE FOR SALE—

A group of claims containing several veins with croppings of wolframite. Will sell controlling interest or all. Located near Florida, Ariz., on railroad and running water. BOX 91. Nagales, Ariz. 29

WANTED—3 OR 5 PERSONS TO JOIN ME in further developing a copper mine which is proved; no money required except for development; over $100,000 worth of ore shipped in past year; large amount of ore now on dump. GRANT BLDG. 2

FOR SALE—16-H.P. HOIST, USED ONLY a short time as demonstrating machine; also 12-H.P. stationary engine. Prices about half of new prices. GREER, ROBBINS CO., 15th and Main sts.

WELL TRADE ACREAGE FOR STANDARD Home stock, allowing 50c per share; any number of blocks up to 50,000 shares. For full particulars, address K, box 123, TIMES OFFICE. 29

WILL GIVE HALF INTEREST IN A GOOD coal and gold shipping proposition, Arizona, for reasonable development; 2 miles of railroad. Address K, box 101, TIMES OFFICE. 29

FOR SALE — 1280 ACRES OF GOOD OIL land in Virgin River oil district; can be bought reasonable. See ROOM 254, L. W. HELLMAN BLDG., 4th and Main sts. •

CLARK WALKER, SUCCESSOR TO L. W. Blakey, assaying, analysis of ores, cements, waters, fertilizers, etc.; ore testing. Standard Laboratories. 211 W. 1st st. Home 5250. 3

ASSAYING, ANALYTICAL WORK. Cements, water, etc., sacks, location notices. BAYERSTOCK & STAPLES, 223 W. 1st. •

WANTED—TO PURCHASE HUNTINGTON or Dodge crusher, hoist. Address room 9 LAUGHLIN BLDG. 31

IRVING & CO., GOLD REFINERS AND ASsayers; cash for bullion. 128 N. MAIN ST. •

ATTORNEYS—
And Counselors at Law.

LOST ANGELES LAW AND COLLECTION COMPANY. NO FEE WITHOUT SUCCESS. CONSULTATION FREE. ESTATES SETTLED, MARRIAGE LAWS, DAMAGE SUITS, LIENS, ETC. ATTORNEY AND NOTARY, 534 GRANT BLOCK, 6TH AND BROADWAY.

MARRIAGE LAWS SPECIALTY. ADVICE free; terms easy; open evenings. Estates settled, damage cases, collections, attachments; attorney and notary public. Room 3, THE CHEROKEE, 115½ N. Broadway. 30

GOVERNMENT LANDS—
And Land Scrip.

JUST BEAR IN MIND, WHEN LOOKING for homestead, that I am familiar with the most desirable body of land to be had in Southern California. Why? Because it is level, fertile soil, near Los Angeles, on railroad, plenty water, and total cost for 160 acres (including trip to land) will not exceed $125. Better join our next excursion. OSBURN, 528 Chamber of Commerce. Home phone A4809. •

FOR SALE—SPRING VALLEY LANDS, THE finest of fertile soil, with an inexhaustible supply of pure water for irrigation, will soon be ready for settlement. Those wanting homesteads or reclamations close to Los Angeles, have now an equal opportunity to register for the same at WRIGHT'S GOVERNMENT LAND BUREAU, 521 Wilcox Bldg. Southeast corner Spring and Second sts. •

JOIN OUR NEXT COLONY AND GET 160 acres of this rich, level, government land, with an abundance of pure water, at 15 feet; in the most health giving climate on earth; right at the railroad and shipping point; this land is very valuable; get yours now. HOME FINDERS' ASSOCIATION, 605 Chamber of Commerce. 31

WE CAN LOCATE YOU ON HOMESTEAD of 160 acres for $125; this land is level, on main line of railroad; plenty of water at 10 feet. MOJAVE RIVER LAND & WATER CO., 623 Chamber of Commerce Bldg. Home A4026. •

PATENTS—
And Patent Agents.

RAYMOND IVES BLAKESLEE, PATENT, trade-mark and copyright soliciting and litigation. Expert methods based on long training and practice in New York City. Connections east and abroad. 204 MASON OPERA-HOUSE BLDG., 127 S. Broadway. (Opposite Chamber of Commerce.) Los Angeles. Phone Home A7212. •

PIONEER PATENT AGENCY—HAZARD & STRAUSE, oldest agency in So. Cal., founded in 1875. 629 Citizens' Bank Bldg., Third and Main sts. PATENT BOOK FREE. •

PATENT AND TRADE-MARKS SOLICITING and litigation. TOWNSEND, LYON & HACKLEY, 504 Merchants Trust Bldg., 207 S. Broadway. Home A8191; Main 9129. •

G. E. HARPHAM GETS PATENTS, INVENtions financed; patent litigation; 25 years' experience, 411 S. Main. Suite 434. Home A4228.

JAMES R. ROGERS, EX-EXAMINER U. S. Patent Office. Patents, 428 Byrne Bldg. •

BOILERS—
And Boiler Works.

L. A. BOILER WORKS, MRFS. OF BOILers and tanks; special attention to repair work. 119 REDONDO ST. Tel. M. 2267, H. 1439.

CAL. BOILER WORKS, MANUFACTURERS of boilers and tanks, repair work a specialty. 226 QUIERLOA ST. Home 1497; M. 2591. •

MUSICAL INSTRUMENTS—
For Sale, Exchange or Wanted.

FOR SALE—AUTOPIANO, NEARLY NEW; bargain. Address E, box 150, TIMES OFFICE. 30

MASSAGE.
And Other Baths.

EXPERT MASSAGE, LADIES' SPECIALIST, physician; references. MRS. BAKER, 412 W. 7th st. 31

Special Tract Directory.

VERMONT AVE. SQUARE
At southwest corner Vermont and Vernon avenues. The largest and choicest subdivision in the southwest.
LARGE LOTS $525 AND UP.
H. J. White & Co., 416-417 Huntington Bldg. Leo J. Maguire &Co., 305-6 H. P. Fay Bldg. Wright & Callender Co., 319-323 South Hill St. Joseph R. Lottus, 528-29 Citizens' Bank Bldg.

For a Home.
For Minning Camps.
For Summer Resorts
For Health.
This is the ideal cottage. Must be seen to be appreciated. Cool in summer. Warm in winter. Made in ten sizes. See it today.
WALKER PORTABLE COTTAGE
420 W. 6th. Opposite Park.

Increase Your Income
By placing the management of your rental property with
Wright & Callender Co.
323 South Hill Street

Los Angeles Investment Co.
Home Builders
:: 337 So. Hill Street ::
Main 2248 . . . A8118

Only $90 and up
WATTS PARK TRACT
$1 Down, $1 a Week. No interest, no Taxes. Free Tickets at Our Office.
ERKENBRECHER SYNDICATE, Ltd.,
Selling Agent.
122 West Sixth Street.

Brentwood Terrace
SWEPT BY OCEAN BREEZES.
Lots $25 cash, $10 and up per month.
JAS. R. H. WAGNER
721-722 H. W. Hellman Bldg.

Make Money
BUY A LOT IN NORTH FAIR OAKS—
5 minutes from San Francisco, in the new industrial center. Prices low, easy terms.
FAIR OAKS PARK CO.
H. W. Hellman Building. Phones A 1130

WEST NAPLES
Gen. Marsh & Co., Main Corridor, Ground Floor, H. W. Hellman Bldg.
Strong & Dickinson, N. W. Corner Second and Broadway.

Shakespeare Beach Lots
$10. 10 Per Cent Cash--$5 Per Month
A few days only. See
FRANK B. ROMO,
Equitable Trust and Imp. Co.
326-328 Mason Bldg., 4th and Bdw.

NAPLES
A. M. & A. C. PARSONS,
Sole Agents
Pacific Electric Bldg. Ground Floor.
Main 1858. Home Ex. 862.

BEVERLY HILLS
Millions Behind It
Millions Before It
PERCY H. CLARK COMPANY
Managers.
311-312 H. W. Hellman Bldg.

Miramonte Park
Beautiful, well built up suburb, few rods south of city line.
Lots $575 and upward, 10 per cent. cash and $10 monthly.
RUFUS P. SPALDING, owner, 218 H. W. Hellman Bldg., Phones, Home 4061, Sunset, Main 3004.

Brentwood Park
The only reproduction of Golden Gate Park in the World. Ideal villa sites.
WESTERN PACIFIC DEVELOPMENT COMPANY,
204 Germain Bldg., Opposite Orpheum Theater.

MONETA AVENUE SQUARE
Lots $525 and up. Easy Terms.
GEO. C. PECKHAM & CO.
203-04-05 Union Trust Building
Main 3221. Home F5392

Water Frontage
Harbor lands of the Los Angeles Dock and Terminal Co., in the city of Long Beach.
R. A. Rowan & Co.
SOLE AGENTS
200 H. W. Hellman Bldg.

Corcoran.
Early investors get the benefit of $2,500,000 being invested around Corcoran. Townsite on sale early in September. Security Land and Loan Co., owners and developers. Newport and Milner. General Agents, 357 S. Spring St., City.

Ramona Acres
Acre home-sites, $200 up. Twenty minutes from business center. "New Tract," every lot a corner lot; cement sidewalks, curbs, oiled streets, telephones, gas and electricity soon available. THE EMERSON REALTY CO., 301-302 Delta Building.

Corinth Heights
Ample garden space after building on our $100 lots. $10 cash. $10 monthly
WINTON & McLEOD CO.
320 SOUTH HILL ST.

BANANAS.
An acre of tropical land will produce annually from 500 to 1000 bunches of bananas. We sell you the land, plant it in bananas, cultivate it for you on contract, and give you a deed to land when paid for in full. You get the profits. Groves of one acre up, on easy terms. Five acres yield big income. Avail yourself of this unusual opportunity. For particulars call or write C. P. BOWERS & COMPANY, 218 Mason Bldg.

J. Frank Bowen
Subdivider of the fifteen big tracts.
LOTS $450 UP
439-40-41 Douglas Bldg.
Both phones 2472.

A COLD Brick
Come in and get a Brick of our Neapolitan Ice Cream on your way home—3 colors, 3 flavors—25c and 50c sizes.
WELLS CANDY CO.,
447 S. Spring
Home F8147; Main 378

MATTER OF STYLE.

ROUNDING UP CLASSIC ART.

Policemen Raid Stores and Seize Pictures.

Offensive Postal Cards Are Confiscated.

Venus and Other Notables in Great Danger.

The arm of the law that is stretching over Los Angeles for the suppression of certain indecent post cards and penny arcades, promises to reach out and grasp some of the handsomest statues to be found in the art stores. Squads of untutored patrolmen of all nationalities have been appointed art censors.

Attorney Ford, of the city prosecutor's office, has the work of cleaning up the post-card nuisance well in hand. The recent ordinance suppressing all indecent cards will be enforced to the letter, and the managers of the book and art stores were warned yesterday that if such articles are found on sale at their place of business at any future date they will be arrested and prosecuted.

Then came a wail from the art men regarding the exact definition of decency and indecency as regards art, and Prosecutor Ford, not being quite sure about his ground, decided to leave it to the imagination of the officers. So he turned the squad loose on the city.

SENT ASSISTANCE.

A report to the effect that the decency law was being broken up into bits and strewn about the walls on South Broadway caused the prosecutor to hurry a large Irish bluecoat to the place. In fifteen minutes he had not returned, and a little German officer went out as a reserve to help subdue the post cards or whatever was shocking the sense of decency of the inhabitants of the neighborhood.

The little German failed to return, and then a detective went in hot haste to help out the reserve. Standing in a pose of ecstacy before the window of the place complained of, he found the tall Irishman with his arm around the short German.

"An' Olm a-thinkin' thot the gurrel is indacent," the Irishman was remarking.

"Ach, nein," the German was remonstrating in a soft voice. "Dot females is, by golly, dot Venus, wot has godt her picture in all der albums in der country."

"Vanus or no Vanus, she's got ter put on her clothes, and put 'em on purty durned suddint, I'm a-thinkin'," said the Irishman. "Jest look at thot brazen wench widout nuthin' on frum the waist oop, when she mout take those duds hanging around her waist and hang thim around her nick till she could git the rest of the clothes."

"Poor madchen, she ist a cripple," remarked the German officer, with a tender sigh as he caught sight of the chopped-off arms of th statue of Venus, and together the two patrolmen went inside to try and induce the art-store man to put more trimmings on his models.

NOT USED TO 'EM.

The art man couldn't see it that way. He explained in detail to the officers that the woman has had no clothes on in years, that she has been accepted and welcomed in all of the fine homes of Europe and America, and that her statue is in most every schoolhouse and art gallery in the country. To this the Irishman responded that he had heard something about the way people wear their clothes in high society, and he wanted to know if Miss Venus hadn't attempted to lower the style a little.

He was finally convinced that the statue isn't as bad as he at first imagined, and he went on his way with his ideas about the delicate difference between indecency and art sadly shattered. At the next art store an officer fairly had a fit when right before his eyes he saw a figure of a nude man. True, the man had a plate in his hand, and was all doubled up, as though ashamed to have the public see him, but that didn't affect the officer.

"Git up, ye black scut and git on yer clothes; ain't yer ashamed to be standin' around here in frunt of the ladies widout even yer shirt on?" remarked the Irishman. Turning to the proprietor of the store he demanded to know why the indecency was allowed. The proprietor was dumbfounded that the figure of the "Discus Thrower" should be mistaken for something indecent.

The cop was about to enter further complaint when two young women suddenly rushed past him, and one of them picked up the statue. "Isn't it just darling," remarked the younger. "Isn't it just too cute for any use. I am going to take it home and put it in the parlor."

The patrolman appeared staggered at the idea. He backed slowly away, but remarked: "Well, young woman, darlin' er no darlin', thot feller would have ter put on his overalls before he got into moi parlor."

NOT PRETTY ENOUGH.

Another officer turned in the picture of a very old and emaciated old maid, in a bathing suit—the woman of the picture so scrawny that she appeared to be standing on two broom handles. When asked to explain why he considered the card indecent, the officer remarked that no decent woman would come out in a bathing suit unless she could put up a better appearance than the picture made. Two officers were caught in the act of trying to pin an old gingham apron about the figure of "Venus Coming From the Bath." When remonstrated with, one of them stated that the woman seemed very modest and ashamed of being looked at by the men pedestrians, and that since she appeared to be doing all she could to prevent people gazing at her, he thought she ought to be helped.

But that was only a small part of the trouble. German post cards were taken up by Irish officers, who decided that the fat German woman looked ugly. The German officers returned the compliment by taking up Irish post cards. A French officer was caught raving with joy over some of the doings of a happy pair as set forth in a series of picture cards, only to have a Spanish officer step in and confiscatae the particular cards as indecent.

A post card bearing a picture of a neat little French woman kissing an Irish policeman over the back fence pleased an Irish officer when he read beneath the post card the following inscription:

"The Irish and the French are not very much,
But they are a d—— sight better than the ——— Dutch."

It pleased the Irishman, but it required the united efforts of four detectives to prevent a German officer from arresting the proprieor of the establishment.

NIOBE WEEPS.

The Humane Society was notified during the day that a woman on South Spring street was trying to protect her daughter from the gaze of the rabble, and that the daughter was very cold.

An officer investigated. He visited an art store only to find that the report referred to a marble group of "Niobe Weeping for Her Children," and the misery of the marble mother whose tears were falling in small showers about her little daughter had awakened the sympathy of a passing officer.

A tall, slender patrolman spent fifteen minutes in sober contemplation of the "Laocoon" group, and then turned away with the remark: "Let the old fellow fight his own troubles. That's what he gets for drinking too much bad whisky."

One particularly brilliant officer, after examining carefully a plaster cast representing the figure of Venus floating on the crest of a wave, remarked to the proprietor of the art store that he didn't see why a woman can float around in Los Angeles that way when the Ocean Park police would arrest her on sight.

Ten officers sent out to investigate the penny-in-the-slot moving-picture machines took a long time at it. One remarked that he always wanted to see all the pictures, and here he had a chance. When he got through looking at all the moving pictures he took in all the popular-song machines for fear there might be a bad word in one of the songs.

Returning to the Police Station, two officers remarked: "Those pictures were fine, ha, ha, you ought to have seen what that chorus girl did to the old goat with the bald head." Prosecuting Attorney Ford thinks he had better take a look at that particular machine before passing upon its decency. Further investigation will be made today.

HOTEL THIEF CAUGHT.

Young Man Who Robbed Rooms at Hollenbeck Arrested While Trying to Sell His Plunder.

A. D. Ware, aged 24 years, was arrested last night by detectives for entering rooms at the Hollenbeck Hotel and carrying off jewelry and clothing amounting to more than $200. While attempting to sell a suit of clothing to a second-hand dealer, Ware was apprehended. The clothes were identified by H. F. Potgather, a traveling man from Seattle, from whose room the clothes were stolen Tuesday.

Ware, who has been hanging around the hotel for some time, was suspected of the theft. A description was furnished the police shortly after Mr. Potgather's room was ransacked. When arrested Ware admitted stealing the clothes and surrendered a bunch of keys which he had used in entering rooms.

It is the belief of the detectives that Ware has committed a number of burglaries at the Hollenbeck, although he declares that this was his first job. Since Ware had been seen about the hotel corridors a number of rooms have been entered and ransacked. The guests have complained to the management and the detectives have a list of the stolen property.

Ware was given the "third degree" last night in an effort to draw some admissions from him. He says he has been here several weeks, but refuses to give an account of himself before coming to Los Angeles.

RESCUES FROM RIVER.

James P. Jones, son of Mr. and Mrs. C. M. Jones, No. 221 South Figueroa street, proved himself a hero Sunday at Yosemite, when he plunged into the Merced River and rescued from drowning Bertha Pillsbury and Harry Messer, members of two families of this city. Miss Pillsbury was bathing in the river. She lost her footing and was carried down by the swift current. Messer plunged into her assistance. He, too, was in imminent danger of drowning, when Jones went to the rescue. After a hard struggle he succeeded in getting the young woman to the shore. He then returned for Messer, who had managed to keep himself afloat. Jones finally reached the bank with Messer. The three were in a semi-conscious condition for some time. Jones was suffering from a sprained shoulder and neck at the time of his daring rescue.

NO MORE SLUMS.

RUBBING OUT PLAGUE SPOTS.

Housing Commission's Work Bears Fruit.

Building Sanitary Houses Is Good Investment.

Local Capitalists Are Invited to Investigate.

"Out with the slums" is the slogan of the Municipal Housing Commission, and its activities of the past few months have begun to bear visible fruits. Dr. Titian Coffey, chairman of this commission, said yesterday that the improvement which has taken place in the cholo courts and other congested sections has been remarkable, and that this is only the beginning of the work mapped out by the commission to rid the city of one of its most serious menaces to public health and morals.

Nicholas Queirolo is the new special deputy assigned from the health office to do the work of inspection for the commission. He has begun a systematic census of the congested districts, and is gathering full details of every court and alley, where ignorant foreigners have been wont to gather like sheep in a corral.

Upon the information thus gathered the commission will issue notices to owners and occupants of these courts to comply with the city ordinances, and there must be a scattering of the tenants.

Notwithstanding the conditions which prevail in some of the courts, Dr. Coffey says that there has been little opposition by owners of the courts to cleaning them up.

One great difficulty is to prevent the overcrowding of sleeping rooms. The commission may cause the installation of proper toilets, hydrants, and garbage receptacles; may compel a certain degree of cleanliness and the observance of periodical clearing up days; but it finds a difficult problem confronting it, when night comes, and tenants fill every available inch in stuffy bedrooms.

In one place, during the past week, there were found father, mother and seven children sleeping in one room, and other similar cases of congestion. The danger of such crowding does not seem to be understood by these court-dwellers.

WORST PLAGUE SPOT GONE.

But it was a joy to the commission when the greatest plague spot of the city was wiped out, through the action of J. P. Goytino, owner of the Utah-street settlements. A year ago this section would have outclassed for its miserable conditions the worst sections of large European cities. Today the land, which was cleared of the miserable shacks, is being occupied by neat, well-built and sanitary little homes.

The worst conditions at the present time exist, it is said, in what is known as Foley's Court, off Castelar street; but even there improvements are being made.

Many of the Mexicans, who were brought to Los Angeles by the Southern Pacific, and who were housed in old box cars on sidings in the Eighth Ward, have become tired of these quarters, and have undertaken to get little shacks of their own.

The Southern Pacific has recently erected some one-story houses on its land along the west side of Mission road, which are well-built and comfortable. They still lack the proper number of water closets, the commission states, but are an improvement over former conditions. It is probable that several more of these cottages will be built by the company.

Many of the persons who were formerly huddled in the miserable Utah-street courts have found places on land east of the Los Angeles River, on Seventh street. There they have more room and the construction of their houses is watched by inspectors, so that the sanitary provisions of the city ordinance may be complied with.

The housing commission is convinced that providing better houses for court tenants can be made to pay profits of 6 or 7 per cent. The commission is anxious to interest Los Angeles capitalists in this matter. The commission has plans for small houses which can be erected at from $150 to $200, and which can be rented at from $5 to $8 a month.

TO AROUSE PUBLIC INTEREST.

It is said that the erection of some model courts wil be undertaken in Los Angeles this fall, and it is hoped that strong public interest will be aroused.

Another movement which will be pushed with vigor this fall will be the inspection and regulation of conditions in many of the downtown lodging-houses. Many of these contain sleeping rooms which are occupied by two or more persons, although the rooms do not have the required number of cubic inches of air, nor the proper window openings.

There are at the present time from seventy to eighty of these lodging-houses in Los Angeles, and they accommodate probably 3000 persons. Sanitary improvements which will effect such a large number of persons cannot fail to be of vital interest to the health conditions of the city as a whole.

"We want to get the 'slums' out of Los Angeles—to eradicate even the small beginnings of them that we have here," said Dr. Coffey, yesterday. "There is not the slightest reason for slums in a city the size of Los Angeles and which exists under such favorable conditions as does this city. There is ample space for homes without the crowding of human beings together like animals. These cholo courts have been a real menace to the health of this city, and the conditions which have existed in some of them have been simply paralyzing to morals. In one month there were five murders in one of the courts."

How the Southern Pacific Railroad is caring for the Mexicans who built its tracks. New and comfortable houses displacing old cattle cars.

PERSONAL.

C. N. Williams, deputy clerk of the United States Circuit Court, is away on his annual vacation. He will spend some time at Catalina.

UNDELIVERED TELEGRAMS.

There are undelivered telegrams at the office of the Postal Telegraph Company for R. H. Burton, Z. N. Estes, Miss Anna Garvin, H. B. Leighton, F. J. Lafore, S. W. McKim, Dennis Ryan, Thomas Thorkildsen, Arlie C. Harvey, Bert P. Hair.

Corcoran Opening.
Townsite of Corcoran, Kings county, will be put on sale early in September. Watch papers for date. Million-dollar beet sugar plant now being built there. Security Land and Loan Co., owners, 357 South Spring st.

Corcoran Opening.
Townsite of Corcoran, Kings county, will be put on sale early in September. Watch papers for date. Million-dollar beet sugar plant now being built there. Security Land and Loan Co., owners, 357 South Spring street.

IN THE BIG INDUSTRIES.

A New Harvester.

A Minneapolis man has developed a harvester that can be used as a header, or as a full-fledged self-binding harvester. Instead of being pulled by the horses, it is propelled by the animals, they being attached behind the sickle bar. The power, instead of being generated by the big wheels on either side of the sickle bar and ahead of the horses, comes from the "bull wheels" at the rear of the machine, back of the horses. This places the bulk of the draft back at the rear, so that the horses are pulling instead of pushing, and the arrangement also relieves the front part of the machine of so much weight that the draft is reduced to a minimum. In practical tests, the machine cuts a twelve-foot swath with but two horses.

New Cotton Mills.

Contracts have recently been made by cotton manufacturers of Rhode Island for the erection of new mills to the amount of $1,650,000, besides large additions that are being made to existing plants. New England is having a decided boom in cotton manufacturing.

Utilizing Furnace Heat.

Formerly all the heat and gas from the enormous coke ovens in the steel districts of Pennsylvania were wasted, but now they are utilized. The installation of electric plants for the operation of the mipes and ovens has caused the gas to be saved for the production of power, and now the heat from the ovens is being conducted under the boilers, where it saves the use of a corresponding quantity of coal to produce the same heat. It is roughly estimated that the heat developed by each coke oven is equivalent continuously to eighteen-horse power. The utilizing of these two products, heat and gas, from the coke, has become an important factor in the reduction of the cost of manufacturing iron and steel.

A Great Paper Trust.

A dispatch from Appleton, Wis., says the International Paper Company is said to be behind the print-paper merger now being brought to a successful close. This much was given out by a manufacturer who stands high in the paper trade and who has mills which will enter the merger. Every print paper, manila fiber, sulphite and ground plant in Wisconsin, Minnesota and Michigan will be taken into the gigantic company, says the informant. Options are now held on practically all of the mills, he added, and within twelve months the International Paper Company, which was incorporated under the laws of the State of New York in February, 1896, with an authorized capital stock of $118,000,000, will control the print-paper market of the United States. To do this the company, it is said, will expend from $30,000,000 to $50,000,000 in buying up the plants in the Middle West.

THE WEATHER.

COMPARATIVE TEMPERATURES.*

	Max.	Min.	Mean.		Max.	Min.	Mean.
Boston	74	58	66	New York ..	72	60	66
Washington	78	62	70	Buffalo	64	54	59
Pittsburgh .	70	62	66	Cincinnati ..	82	68	75
Chicago	76	66	71	St. Paul	76	58	67
St. Louis ...	88	72	80	Kansas City.	88	70	79
Honolulu ...	82	70	76	Tacoma	66	48	57
Los Angeles	77	58	67	San Fran....	62	52	57

*The maximum is for day before yesterday; the minimum for yesterday. The mean is the average temperature for the two days.

Yesterday's Forecast and Report.

U. S. WEATHER BUREAU, Los Angeles, Aug. 28.—[Reported by A. B. Wollaber, Local Forecaster.] At 5 o'clock a.m. the barometer registered 29.90; at 5 p.m., 29.85. Thermometer for the corresponding hours showed 61 deg. and 68 deg. Relative humidity, 5 a.m., 87 per cent.; 5 p.m., 42 per cent. Wind, 5 a.m., east, velocity 2 miles; 5 p.m., southwest, velocity 10 miles. Maximum temperature, 75 deg.; minimum, 53 deg. Barometer reduced to sea level.

Weather Conditions.—The high-pressure area central off the Oregon coast yesterday morning is now passing eastward over British Columbia. The pressure continues low in the interior of California, while the lake disturbance is passing to sea off the New England coast. This distribution of pressure has resulted in clearing and cooler weather in the Northwest, scattering showers in the Middle West, the Ohio Valley and the Middle Atlantic and New England States, and fair weather elsewhere in the United States, so far as reports received this morning indicate. The conditions are favorable for fair weather in Los Angeles and vicinity tonight and Thursday, with clouds Thursday morning.

Forecasts.—Local forecast for Los Angeles and vicinity: Fair tonight and Thursday, with clouds Thursday morning; north to west winds.

SAN FRANCISCO, Aug. 28.—There has been much change in pressure during the past twenty-four hours over the Pacific Slope. It is slightly warmer in Northern California. Light thunderstorms are reported in Utah, but there has been no rain in California or Nevada. A light fall of hail is reported at Summit. Conditions are favorable for thunderstorms in the Sierras, but elsewhere the weather will probably continue as at present.

Forecast:

San Francisco and vicinity: Fair; light south winds, becoming brisk west.

Santa Clara Valley: Fair Thursday; light north wind.

Sacramento Valley: Fair Thursday, except possibly showers in the mountains; light south wind.

San Joaquin Valley: Fair Thursday, except showers in the Sierras; light west wind.

Los Angeles and vicinity: Fair Thursday; light south wind.

YUMA (Ariz.) Aug. 28.—[Exclusive Dispatch from the U. S. Geological Survey.] Gauge height Colorado River, 20.30 feet; yesterday, 20.30 feet.

BUSINESS.

FINANCIAL AND COMMERCIAL.

OFFICE OF THE TIMES.
Los Angeles, Aug. 29, 1907.

FINANCIAL.

BANK CLEARINGS. Bank clearings yesterday were $1,728,940.32. For the corresponding day of 1906, $1,550,167.89; for the same day of 1905, $1,444,062.94.

Monday	$1,675,582.83
Tuesday	1,453,702.23
Wednesday	1,728,940.32
Total	$4,858,305.07
Same time, 1906	4,521,032.42
Same time, 1905	4,090,461.22

Following are the live quotations on general and mining securities listed on the Los Angeles Stock Exchange, ground floor, I. W. Hellman building, Fourth and Main streets, for yesterday's session of the exchange.

OIL STOCKS.

	Bid.	Asked.
Associated Oil	$ 27.50	$ 28.00
Continental	.15½	.17½
Elk Consolidated Oil Co....	....	.37½
Fullerton Oil	.20	....
Globe	.10¼	.14
Reed Crude	.11	.19½
Rice Ranch Oil Co.....	1.76	....
Union	185.00	193.00
Western Union	450.00	475.00

BANK STOCKS.

	Bid.	Asked.
American National	$120.00	....
Broadway Bank & Trust....	185.00	....
Citizens' National	235.00	256.00
Farmers' & Mer. Nat'l....	320.00	....
First National	450.00	480.00
German-American Savings.	230.00	240.00
Globe Savings Bank.....	107.00	113.00
($150,000 paid up.)		
Home Savings Bk. of L. A.	....	135.00
Merchants' National	450.00	....

*BONDS.

	Bid.	Asked.
Associated Oil Co.....	78	....
Corona Light & W. Co....	....	90
Home Telephone Co.....	82	83
Home Tel. Co., 1st Refg....	....	80
Pacific Light & P. Co.....	95	102
Pacific Electric Ry. Co....	102	103½
Pasadena H. T. & T. Co....	....	94
Pomona Con. Water Co.....	....	91
Santa Barbara Elec. Ry....	....	97½
Temescal Water Co.....	....	100
Union Transportation Co....	88½	92
U. S. L. D. T. & T. Co.....	....	99

*Prices include accrued interest.

MISCELLANEOUS STOCKS.

	Bid.	Asked.
Cal. Portland Cement Co....	$58.00	....
Edison Electric com.....	....	68.00
Home Telephone pfd.....	57.50	58.50
L. A. Athletic Club.....	10.50	....
L. A. Investment Co.....	2.00	2.10
Title I. & Trust Co. pfd....	145.00	....
Title I. & Trust Co. com....	140.00	....
Title I. & Trust, Ser. C....	138.00	....
U. S. L. D. T. & T. pfd....	....	60.00

OFFICIAL SALES: 10 Title Insurance and Trust at 145.00; 10 Home preferred at 58.00; 20 Associated Oil at 28.12½@27.87½; 1000 Rice Ranch Oil at 2.07; 10, 20.

MINING STOCKS

	Bid.	Asked.
California—Greenwater District—		
Clark Copper Co.....	.06%	....
Furnace Creek Copper.....	.20	.49
Furnace Creek Ex. Copper.	.10	.20
Furnace Valley Copper.....	.01	.02½
Kempton & Coppercity.....	....	1.00
Cal. Hills M. Co.....	.00¾	.01¼
Consolidated Mines Co.....	.01	.01¾
Golden H. M. & M. Co.....	....	.40
Nevada—Goldfield District—		
Goldfield-Wild Horse.....	.02	.05
Gold Storm King G. M. Co.	.02¾	.03¾
Jonnnie District, Nye county—		
Johnnie Con. G. M. Co.....	.12½	.13¾
Searchlight District—		
Eldorado Can. M. & M. Co....	.00¾	.01
Nevada Searchlight	.01¾	.02¾
Quartette	....	20.00
Searchlight Sil. & M. Co....	....	.20
Searchlight Parallel	.02¾	.04½
Searchlight Western	.06¾	.07½

OFFICIAL SALES: 2000 Clark Copper at 6¾@6¾; 1000 Searchlight Western at 5½; 2000 California Hills at 1; 2000 Johnnie Consolidated at 13¾@12¾; 1000 do. at 13¾. L. M.

LOCAL PRODUCE MARKET.

The run on the market was above the average. Buyers were early on the spot and sales in all lines were quick without bickering over prices. In all lines the market scotched up prices in face of an ample supply of goods. Trading was brisk at quotations while there was a tendency to haggle down prices. All stock was of hang-up quality and prices were for sticking.

There is now a prospect of a reduction on eggs. Eastern are arriving in large quantities. Storage accumulations are excessive and there seems no doubt but that lower prices are imminent.

Butter stands on the same plane with eggs. The local receipts are lopping off, while eastern supplies are increasing. The demand for fine-class stock keeps up, but the local production has so far been able to supply it, and eastern is piling up in storage in such quantities that it is generally thought a decline is inevitable.

Cheese is in good supply and the market is firm at listed prices.

Interest is practically centered in potatoes. Yesterday witnessed a large lot of Northern Burbanks snapped up at high figures. The crop is large, but it is thought that stiff prices will hold throughout the season. Sweets were in large supply and moved freely at listed prices. They are larger than usual this year and are in urgent request.

Vegetables were on the market in excessive quantities. Tomatoes especially were in oversupply and in excellent request at 25 cents per box. The yield is very large and it is thought that within two weeks fancy grades will market for much lower. Parsnips and carrots were in over abundance, but prices held firm. There were more vegetables on the market than for weeks, but the prospect of an increased request inspired dealers to hold up prices, with an outlook for better figures.

Fruits were as plentiful as any day during the season. All kinds went at good prices.

Poultry is in short supply and prices on ducks, geese and hens have advanced.

The call was very quiet. Potatoes, eggs and butter were offered, but bids while close were not accepted and no sales were made.

The receipts of produce as reported for yesterday's exchange were as follows: Eggs, 235 cases; butter, 22,248 lbs.; cheese, none; potatoes, 1062 sacks; onions, 11 sacks; beans, none; sweet potatoes, 103 sacks.

Prices Current.

EGGS—Candled, California ranch, selected, fancy, 32; local ranch, case count, 29; northern candled, 26; eastern, fresh candled, 27.

BUTTER—Creamery, extras, 25; creamery, firsts, 24; dairy butter, 24; cooking butter, 20.

CHEESE—Cal. Anchor, 13; Cal. Y. A., 19; storage, 13; fresh, 15½@17; eastern, 17; daisies, 18; Longhorns, 18½; N. Y. twins, 17½; singles, 17@19; hand, 20; Dom. Swiss, 22; Imp., 32; Limburger, 18; cheddars, 17½; Tulare large cheese, 18½; Tulare Y. A., 19; Tulare hand cheese, 20.

BEANS—Pinks, No. 1, 3.25; Lady Washington, No. 1, 3.25; small white, No. 1, 3.25@3.40; black eyes, 3½; Limas, No. 1, 4.75@5.00; Garvanzas, 5@6; American lentils, 11½@13 lb.

DRIED FRUITS—Apples, evaporated, new, per lb, extra choice, 30s, 9½; fancy 50s, 10½; fancy, 25s, 11; fancy, 50-lb. cartons, 12. Apricots, fancy, 22s, 22; extra choice, 20. Blackberries, 50 1-lb. cartons, 16. Citron, fancy, 10-lb. boxes, 25. Currants, imported, fancy, bulk, recleaned, 11; fancy, 50 1-lb. packages, 11½; fancy, 50 ¾-lb. packages, 10. Dates, imported, Fards, fancy, 60s, 8; Fards, fancy, new crop, 6. Golden, fancy, 60s, 5½; fancy, 30 1-lb. packages, 6. Figs, new, per box, 20 ¾s, 1.60; White, "Medal" cartons, 10 ¾s, 1.60; White, "Premier," 10 ¾s, 1.00; White, "Medal" bricks, 10 ¾s, 1.00; White, "Medal" bricks, 50 4-oz., 1.00; White, loose, 50 lb. boxes, fancy, —; White, imported, 40s, 16; White, imported, 12s, 18; Black, loose, 25s, 7; Black, loose, sacks, 5. Nectarines, per lb., fancy, 7; choice, 5½. Peaches, fancy, Muirs, 12½; choice, 10s, 11½; choice, sacks, 4; fancy, peeled, 25s, 20. Pears, fancy, ½s, 25s, 12. Peels, lemon or orange, 10s, 26. Plums, fancy pitted, 25s, 12½. Prunes, fancy 25s, San Jose, per lb., 30-40s, 2½; 40-50s, 2¾; 50-60, 25s, 3½; 60-70, 25s, 7; 70-80, 25s, 6½; 80-90, 25s, 6; 90-100, 25s, 3½. (When packed in 50-lb. boxes, ½c less; in 5-lb. boxes, 2c extra; in 10-lb. boxes, 1½c extra.) Prunes, silver, fancy, 25s, 11.

RAISINS — Per box, layers, 3-crown, 20-lb. boxes, 2.00; clusters, 4-crown, 50-lb. boxes, 4.0.; clusters, 4-crown, 20-lb. boxes, 2.25; clusters, 5-crown, 20-lb. boxes, 2.75; clusters, 5-crown, 5-lb. boxes, 90; clusters, 6-crown, 5-lb. boxes, 3.50; clusters, 6-crown, 5-lb. boxes, 1.00; clusters, 8-crown, 12 2½-lb. cartons, 6.50; clusters, 4-crown, 24 1-lb. cartons, 6.50. Loose Muscatels, 4-crown, 25-lb. boxes, 5½; loose Muscatels, 3-crown, 25-lb. boxes, 4½; seedless Sultanas, 50-lb. boxes, 9; Thompson's Bleached, fancy, 50s, 12; Thompson's Bleached, fancy, 25s, 12½; Thompson's Bleached, fancy, 50 1-lb., 14. Seeded, fancy "Eagle," 36 1-lb., 11; fancy "Catalina," 50 1-lb., 11; fancy "Angelus," 45 ¾-lb., 9½.

NUTS—New, almonds, fancy IXL, 19; almonds, fancy paper-shell, 19; almonds, choice softshell, 18; assorted, 25-lb. boxes, 15; Brazils, large, new crop, 17; chestnuts, Italian, 8; filberts, large, new crop, 13; pecans, Jumbo, 20; peanuts, eastern "Sun," raw, 9½; peanuts, eastern "Sun," roasted, 11½; pecan nuts Cal. "Sunshine," raw, 9; peanuts, Cal. "Sunshine," roasted, 11; peanuts, Jape, fancy, raw, 8; peanuts, Jape, fancy, roasted, 10; pinenuts, 15; walnuts, No. 1, softshell, 15½; walnuts, No. 1, softshell, 12½; walnuts, No. 1, softshell, 11½; walnuts, No. 2, softshell, 9½; walnuts, No. 1, softshell, 13½; walnuts, No. 2, softshell, 11½; walnuts, No. 1, softshell, 12½; walnuts, No. 2, softshell, 10½.

HONEY—Comb, 24 ½s to a box, White, 36 ¼-gal. to case, 8.00; glass, comb., 15; light amber, 12. Extracted, Two 5-gal. cans to case, 20 lbs. to can; White, per lb., 8; white, per lb., 7½; light amber, per lb., 7; white, 24 ¼-gal. to case, 10.00; glass, 24 1s to case, comb in, 5.00.

CITRUS FRUITS—Valencia oranges, 2.50@3.75; choice standard Valencias, 1.75@2.00; culls, 75@1.00; lemons, fancy packed, 2.75@4.50; choice lemons, 2.00@2.50; grapefruit, seedless, 3.00; lemons, 2.00@2.50; grapefruit, seedless, 2.75@3.00; seedling grapefruit, 1.75@2.25; bananas, 3.

FRESH FRUITS—Belleflower apples, 1.75; house apples, assorted varieties, 50@75; red Brighelmer apples, 1.75@2.00 per box; Gravenstein apples, 1.50@1.65 per box; new White Snows, 1.25; Alexander apples, 1.40@1.50 per box; white figs, 50@60 box; black figs, 1.00@1.10; local cantaloupes, lettuce crates, 1.50@1.75; pineapples, 8@10 per lb.; peaches, per lug box, local, 1.00@1.25; watermelons, 1 per lb.; local Chilean watermelons, 1 per lb.; Casaba melons, 2.00 per doz.; Muscat grapes, 1.35 per crate; Rose of Peru grapes, 85 per crate; Sultanas, 1.00; Black Hamburg grapes, 75@1.00; Tokay grapes, 2.25; Concord grapes, 1.25 per crate; Delaware grapes, 1.25 per crate; Bartlett pears, standard box, 2.00; Damson plums, 1.25; green gages, 1.00; Hungarian plums, 1.50@1.65; German plums, 1.50@1.65.

BERRIES—Strawberries, Moneta, 4; Gardena, 4; Irwindale, 4. Tropical, 4; Montebellos, 4; raspberries, 12; blackberries, 10.

ONIONS—Silverskin onions, 2.75 cwt.; Yellow Danver onions, 2.75 per cwt.; new red onions, 2.75 cwt.; Australian Brown onions, 2.00 cwt.

POTATOES—New Early Rose, 2.00@2.25; new Burbank potatoes, 2.00@2.25 per sack; sweet potatoes, 1.25@3.50 cwt.; Highland Burbanks, 2.10@2.30.

GREEN VEGETABLES—Beets, 25@40; carrots 25@40; parsley, 25@40 per doz.; turnips, 25@40; peas, 3@4; red radishes, 20@25 per doz.; cabbage, 75@85; fancy green onions, 15@25 per doz.; lettuce, 30@30 doz., 75@1.25 per crate; garlic, 7@8; parsnips, 25@40 doz.; tomatoes, 25@35 per box; pie pumpkins, 1½ per lb.; hothouse celery, 75@1.00 per doz.; cucumbers, 25@40 per box; mushrooms, home grown, cultivated, 1.00 per lb.; watercress, 35@40 per doz. bunches; spinach, 15@20 per doz.; string beans, 2@3 per lb.; white wax beans, 2½@3 per lb.; summer squash, 25@35 per box; green corn, 50@60 per box; green chile peppers, 3@5 per lb.; okra, 10 per lb.; eggplant, 5 per lb.; bell peppers, 3@5 per lb.; Lima beans, 2@4 per lb.; rhubarb, 1.25@1.50.

POULTRY — Dealers pay live weight for stock: Old roosters, 8; young roosters, 3 lbs. and up, 14; stags, 8; squabs, 1.50@1.75 doz.; hens, 13½ per lb.; ducks, 13; geese, 12; turkeys, heavy, 17; turkeys, light, not wanted; squab pigeons, 1.75@2.00 per doz.; fryers, 2½ lbs. to 3½ lbs., 13; broilers, 1½ to 2 lbs., 15.

BEEF—Steers, No. 1 per lb., 7; second, 6½; third, 5½@6; plme, 7½; heifers, 8½; veal, 10; hind quarters, 8½; fore quarters, 5; loins of beef, No. 1, 13½; ribs of beef, No. 1, 11½; chucks, 4; plates, 3; round and rumps, 7; beef tenderloins, 22; chucks, 4½; square beef clods, 8; shoulder clods, 5; beef shanks, 3; flank steaks, 10; beef rolls, 10; boned beef trimming, 5; beef tongues, 12; B. F. beef tongues, 15; ox tails, 3; lambs' tongues, per doz., 50; calves' hearts, each, 10; beef livers, each, 30; kidney suet, per lb., 4½; kidneys, each, 2; sweetbreads, 25; brains, 10.

MUTTON—Dressed muttons, ewes, per lb., 10½; dressed mutton, wethers, 11; dressed mutton, yearlings, 11½; milk lambs, 13; sheep, 1.00@4.00.

PORK — Dressed hogs, per lb., head on, 11½; dressed hogs, head off, 12½; trimmed hogs, 13½; pork loins, 14; fresh picnics, 10; pork shoulders, 10½; pork butts, 13; fresh hams, 13½; bellies, fresh, 14; leaf lard, 11; pork trimmings, 10; frozen pork spare ribs, 7; fresh pork spare ribs, 8; pork tenderloins, 20; back fat, 9; cleaned pigs' feet, each 3½; tongues (sweet, pickled or fresh,) 25; cleaned hogs' head, per head, 5½; plain cooked hams, per lb., 4½; hog plucks, each, 5; pork kidneys, per doz., 15; pig tails, per lb., 4; neck bones, per lb., 4½.

BACON—Winchester 10-lb. bacon, 19½; Winchester bacon, 19½; 12 Ave., 17½; Empire, 21½; 49er, 16@17; Premium, 24; Atlas bacon, 18½; Gold Band, 20½; Diamond C bacon, 23; Helmet bacon, 16½; Orange Blossom bacon, 14½; Sunlight bacon, 6-8 avg., 21½; Rex Breakfast bacon, 17½; Rex breakfast bacon, 8-10 avg., 19½; Rex bacon, 6-8 avg., 20½; Regal bacon, 17½; Helmet bacon, 6-10 avg., 18½; Helmet, 6-8 avg., 19½; White Label bacon, 8 to 10 lbs., 19½; Armour's Star wide bacon, 4 to 6 lbs., 23; Armour's Wide bacon, 6-8 avg., 21; wide bacon, 8-10 avg., 19½; Armour's White Label bacon, 8-10 avg., 19½; White Label bacon, 10-12 lbs. avg., 19; Star bacon, 23½; Empire Breakfast bacon, 21; Atlas bacon, 17½; Special bacon, 16½; Western bacon, 10 avg., 19.

DRY SALTED MEATS — Dry salt narrow bellies, 12¾; dry salt clear bellies, 24-30 avg., 12¾; dry salt clear backs, 12; short clear backs, 12; D. S. bellies, 16-18 avg., 13½.

PICKED GOODS—Honey-comb tripe, half-bbls., 2.60; honey-comb tripe, keg, 1.65; honeycomb tripe, kits, 75c; spiced pigs' feet, half-bbls., 4.30; spiced pigs' feet, keg, 2.60; spiced pigs' feet, kits, 1.25; pickled lambs' tongues, kits, 2.00.

HAMS — Per lb., Rex, 16; Rex skinned hams, 17; Diamond C, 16½; Diamond C skinned hams, 17½; boiled boneless Rex hams, 22; mild-cured hams, 15¾; plain hams, 15½; Winchester, small, 10 to 12 avg., 16½; Winchester hams, avg., 16¾; Premium, 10-12 avg., 17¾; Premium hams, 12 to 16 avg., 17¾; Winchester picnics, 12; Winchester skinned hams, 17; Gold band, 18¾; California hams, 11½; Premium skinned hams, 19¾; 14 Ave. hams, 14½@13; 12 Ave. hams, 15@15½; Orange Blossom 13¾; fresh hams, 12½; fresh picnic hams, 9; Ashland hams, 15½; minced ham, 13; Cylinder boiled hams, 23½; Premium boiled hams, 23½; Oxford boiled hams, 17½; Star hams, 16-12 avg., 18; Armour's Star hams, 14-16 avg., 17½; Star hams, 12-14 avg., 17½; Helmet hams, 17¾; Star skinned hams, 18; Armour's boiled hams, 24; boiled boneless and tied hams, 25; Armour's picnic hams, 10½; Regal hams, 16½; Atlas hams, 15½; Atlas hams, 16¾; Armour's Shield hams, 10-14 avg., 16½; Armour's Shield hams, 12 to 14 lbs. avg., 16¾; Armour's Shield hams, 14-16 avg., 16¾; Armour's Shield skinned hams, 17; Armour's Shield picnics, 11¾; Shield hams, 16-18 avg., 17¾; Ashland hams, 8 avg., 15; Jefferson hams, 25; Western hams, 16.

BARRELED MEATS—Rumps (bone in) bbls., 30.00; half-bbls., 5.50; rumps (bone out,) bbls., 12.50; half-bbls., 6.75; plate beef, bbls., 9.00; half-bbls., 5.00; rolled plate (boneless,) bbls., 12.00; half-bbls., 6.50; Sunderland pork, bbls., 14.25; half-bbls., 7.25; family pork, bbls., 22.00; half-bbls., 11.50; fancy pig pork (narrow,) bbls., 23.00; half-bbls., 12.00; fancy pig pork (wide,) bbls., 26.00; half-bbls., 13.50; S. P. spare ribs, 16.00 bbl.; half-bbls., 5.25.

PURE LARD—Tierces, per lb., 12½; cases, 7 10-lb. cans, 13; 5-lb. cans, 9¾; cases, 20 3-lb. cans, 9¾; leaf lard, 11; Rex pure lard, 11½; Premium lard, 13½; Silver Leaf lard, 12½; Jewel Compound, 9; Compound lard, western, 8½; back fat, 9½; Yellow Cotosuet, 10; White Cotosuet, 10¾; Mission lard, 11½; Shield lard, 11¼; Star lard, 13¾; Armour's Compound lard, western, 8½; Compound lard, eastern, 9¾@10; Diamond C kettle lard, 12½; White pitches, 6¾; Sausage Stuffings, 9@10; vegetable lard, 10¾; K. C. lard, 12¾; Armour's Shield lard, 11½; Armour's Simon Pure lard, 13; Armour's Vegetole, 9¾.

SAUSAGE—Bologna, per lb., 7; bologna, parafflned, per lb., 7½; blood sausage, 9; liver sausage, 7½; Diamond "C" sausage, links and bulk, 15; head cheese, 8½; fresh pork sausage, links, 10; fresh pork sausage, bulk, 10; Spanish pork sausage, 10; Wiener sausage, 8; Frankfurt sausage, 8; New England ham sausage, 12; minced sausage, in sacks, 12; Douglas sausage, in sacks, 12.

SALT—Western, handled through L. A. jobbers: Table salt, cartons, 48-s, per case, 1.40; Princess salt, cartons, 20-5s, per case, 1.40; 100-lb. bales, 70c; Granulated, all sized packets, per bale, 1.70; Worthington Dairy 50s, per ton, 13.50; 100s, per ton, 12.50; 25s, per ton, 11.50; Crown or gran. Dairy, 50s, 13.00; 100s, 12.00; Rock and half-ground, 50s, 12.00; 100s, 11.00; granulated and ¾-ground, 100s, 11.00; granulated and ¾-ground, large, per ton, 14.50; Ice-cream and evaporated, sheep, 50s, per ton, 12.00; 100s, per ton, 11.50; Hide and Ice-cream, No. 3, per ton, 9.50; Lump, Stock, imported, per ton, 21.25; imported, Higgins, 50s, per ton, 13.00; imported, Winnington, 50s, per ton, 20.00. Special prices in car lots.

SUGAR—Prices are based on sacks. Bbls., add 10c; ½-bbls., 25c, and boxes, 50c per 100 lbs. All prices are net cash, less 25c cwt., 10 days. Beet gran., 5.55; western cane and fruit gran., 5.95; C. & H. cane and berry gran., 5.95; Cube A, crushed or fine crushed, 6.30; Candy gran., 5.95; powdered, 6.05; C. & H. confectioners' A, 5.75; western Con. A, 5.10; Golden C, 4.75; D, 4.85; Bowles 6x powdered, 20-lb. boxes, 6.80; bowles 6x powdered, ½-bbls., 6.55; Bowles 6x powdered, bbls., 6.30; Magnolia A, 5.30; Extra B, 5.05; extra C, 5.05; Dominos, 9.50. Bar sugar: Cal. Club, Longs or Shasta, 25-lb. tins, 5.50; 50-lb. boxes, 5.25.

FAMILY FLOUR—Local patents, A1 flour, per bbl., 5.60; Globe flour, 5.60; Select California white wheat: Banquet flour, per bbl., 4.90; Towel flour, 4.60; Silver Star flour, 5.30; XXX flour, 4.60; Capitol flour, 5.60; A1 hard flour, 4.75; Aurora, 5.20; Mikado, 4.80; Trophy, 4.60; New flour, 4.60; Mayflower, 4.60; Eclipse, 4.30.

CALIFORNIA AND EASTERN FLOURS—Crown flour, 4.35; Cream Loaf, first patent, Kansas, 4.85; Electric Light, first patent, Dakota, 5.40; Powerful, second patent, 5.35; Rock River rye, 5.20.

GRAIN AND FEED—Millers' prices to dealers: Wheat, per 100 lbs., 1.75; wheat, No. 1, 1.70; wheat, cracked, 1.85; corn, whole, 1.60; cracked corn, 1.65; corn, small yellow, 1.75; feed meal, 1.70; bran, heavy, 1.30; rolled barley, 1.60 ton; oilcake meal, 1.50; cotton-seed meal, 40.00 per ton; shorts, 1.45; corn chops, 1.45; oats, 1.50; Oregon, 1.90; oats, red California, 1.40; Texas-grown red seed oats, 1.50; eastern Kaffir corn, 1.65; seed rye, 1.55; small yellow corn, 1.45; Egyptian corn, 1.60.

FLOUR—	In Boxes.	5-lb. S'ks.	10-lb. S'ks.	25-lb. S'ks.	50-lb. S'ks.
Perf. Pat. pastry	....	$3.90	....	....	....
Buckwheat flour	....	$3.70	3.50	$3.45	$3.40
Graham flour	....	....	3.60	3.55	3.50
Rye flour or meal.....	....	....	3.60	3.55	3.50
Cornmeal, W. & Y.....	....	....	2.60	2.55	2.50
Oatmeal, ground	4.05	3.85	3.80	3.75	....
Oatmeal, Steel Cut.....	4.70	4.50	4.45	4.40	4.40
Hominy, large or small	4.20	4.00	3.95	3.90	....
Cracked wheat flour.	3.80	3.60	3.55	3.50	....
Entire wheat flour.	....	3.60	3.55	3.50	....
Pearl barley	6.00	5.80	4.75	4.70	....
Split peas, green.....	5.85	5.65	5.60	5.55	....
Split peas, yellow.....	5.70	5.50	5.45	5.40	....
Gluten flour	4.15	3.95	3.90	3.85	....
Farina	3.80	3.60	3.55	3.50	....
Nutrina Germ $3.20		4.00	3.95	3.75	3.70
Rolled wheat, in barrels, net weight 125 lbs. per sack					4.25
Buckwheat flour (bulk, seamless sacks,) 100 lbs.					3.00
Buckwheat flour (pure, seamless sacks,) 100 lbs.					3.75

	10.	25.	25.	100.
Excelsior Chick Food....$3.35	$3.30	$3.25	$3.00	
" Fattening Food ..... .65	....	3.20	3.25	3.00
" Egg Food ..... .55	....	....	....	1.85
" Moulting Food	....	....	....	1.85
" Chick Food, twenty five-pound packages per case				3.75

POPCORN—Rice, shelled, fancy, western, per lb., 5.

LINSEED OIL—Boiled, in barrels, 50@57; in cases, 6c higher on each kind.

TURPENTINE—In cases, 62.

HAY—No. 1 barley hay, 14.00@15.00; No. 2, 12.00@13.00; No. 1 wheat hay, 15.00; No. 2, 12.00; No. 1 plain oat hay, 15.00@16.00; No. 2, 12.00@14.00; northern alfalfa, 14.00@15.00; local, 13.00@16.00.

CHILES—Evaporated storage, 7; bulk, 12½@15; grour d, 7; Mexican Black, 10; sun dried, 7.

Local Petroleum Prices.

Quotations on petroleum products, f. o. b. tank cars Los Angeles.

Gasoline and Distillate—Red Crown gasoline, bulk, 15c per gallon; do., cases, 25c per gallon; No. 4 engine distillate, bulk, 9½c per gallon; No. 2 engine distillate, bulk, 8½c per gallon.

Fuel Oil—95@1.00 per barrel.

Illuminating Oils—Water white, bulk, 9½c per gallon, tank wagons, 9c; in barrels, 9¼c; Pearl, in cases, 17c per gallon; Astral, cases, 16c; Eocene, cases, 20½c per gallon; Elaine, cases, 26½c; Star, 17c per gallon; V. & P. naphtha, barrels, 10c; cases, 17c.

Lumber Market.

PRICES CURRENT. Pine in the rough, ranging from 25.00@31.00, according to size. Rough uppers, 40.00@50.00; worked uppers (flooring,) 48.00@54.00; stoping, 25.00@30.00; russ, 30.00@32.00; ceiling, 32.50@35.00; lath, carload lots, 4.25; less than carload lots, 4.25.

Redwood in the rough, 30.00@35.00; surfaced and clear, 40.00@50.00; rustic, 32.50@47.50; siding, 20.00@30.00; T. and G. and E. L. stock, 35.00@45.00; shingles, 2.40@2.60; shakes, 1.90.

Mill prices: Sizing, 1 edge, 1.50; sizing, 1 edge and surfacing, 1 edge, 2.00; surfacing, 1 to 4 sides, 1.50@4.00; resawing, 1 cut, 5.00; ripping, 1, 1.25@2.00.

In estimating on large lots, these prices are somewhat reduced.

NEW YORK MARKET.
SHARES AND MONEY.

[BY DIRECT WIRE TO THE TIMES.]

NEW YORK, Aug. 28.—The buying of stocks which advanced prices today, came very largely from professional operations left over by preceding bear operations during the period of declining prices, which has endured for several weeks past. The market was in that sense narrow and professional. Without any notable event to mark a change in conditions, the professional traders whose occupation it is to feel the pulse of the market and to ascertain its lines of least resistance, find that prices no longer yield easily without meeting some demand. There were weak spots in the bond market. Total sales, par value, $1,504,000. United States bonds unchanged.

Boston Copper Market.

[BY PRIVATE WIRE TO FRED DORR.]

BOSTON, Aug. 28.—The scarcity of copper stocks was demonstrated this morning, when the leading issues advanced 1 to 2 points on comparatively small commission-house buying. The market, with a few exceptions, held strong throughout the day. Quincy, on the announcement of a decrease of $2 in dividend, went off 3½ points from last night's close to 87, but recovered later to 89. The market closed firm. Following are the closing quotations:

	Bid.	Asked.
Adventure	2½	3¾
Arcadian	5	8¼
Allouez	33	35
Atlantic	13	14
Arizona Commercial	16	18
Bingham Con.	11½	12
Boston Con.	20½	21
Balaklala	7¾	7¾
Butte Coalition	19¾	20
Calumet & Arizona	255	....
Centennial	22	23
Con. Mercur	36	38½
Copper Range	65¾	65¾
Elm River	1¼	1¾
Franklin	10½	11
Greene-Cananea	12¾	12¾
Guanajuato	2¾	....
Helvetia	3	3¾
Isle Royale	15¾	16
Lasalle	12½	13
Massachusetts	⅝	¾
Mexican Con.	17½	18¼
Michigan	12¼	12¾
Mohawk	69	....
Nevada Con.	19¾	19¾
North Butte	60	60¼
Old Dominion	25½	....
Osceola	103	106
Parrot	4	4½
Quincy	83½	86
Rhode Island	3½	4
Shannon	7¾	8
Santa Fe	2¾	2¾
Tamarack	75	78
Trinity	16¼	16¼
Tennessee	34	34½
United Copper	35	36
U. S. Smelting	38¾	39
Utah Con.	42¾	44
Victoria	5¾	6
Winona	*5½	....
Wyandotte	75	100
Wolverine	*142	....

*Bid.

Closing Stock List.

		Miscellaneous—	
Atchison	86½	Amal. Copper	71
Atchison pfd	90	Am. C. & F.	38½
Baltimore & O.	90	Am. Locomotive..	41¾
Canadian Pacific.	168¾	Am. S. & R.	93¾
C. & N. W.	143¾	Am. S. & R. pfd.	96
C. & N. W. pfd.	*200	Brooklyn R. T....	69
Colo. Southern....	23½	D. & R. G.	21¾
D. & R. G. pfd..	65	Int'l Paper	14
Erie	19¾	Nat'l Biscuit	72½
Illinois Central...	134	Nat'l Lead	47¾
Louis. & Nash...	108¾	Pacific Mail	43¾
Manhattan L.	118½	People's Gas	*98
Mexican Central.	18	Pressed Steel Car	27¾
Mo. Pacific	67¾	Pull. Palace Car.	*153
N. Y. Central....	104¾	Standard Oil	444
Pennsylvania....	117½	Sugar	111
Reading	93¾	Tenn. Coal & I.	*137¼
Rock Island	19¾	U. S. Steel .....

SHIPPING.

PORT SAN PEDRO, LOS ANGELES.

ARRIVED—WEDNESDAY, AUG. 28.

Schooner George W. Elder, Capt. Jesson, from Portland, via San Francisco and Eureka.
Schooner Marshfield, Capt. Dettmers, from Coos Bay, via Redondo.
Steamer Alcatraz, Capt. Fredrickson, from San Francisco.
Steamer Samoa, Capt. Klinker, from Caspar, via San Francisco.

SAILED—WEDNESDAY, AUG. 28.

Steamer Warrior, Capt. Rasmussen, for Redondo.
Steamer Santa Monica, Capt. Olsen, for Santa Barbara, via San Francisco.
Steamer Homer, Capt. Swansen, for Port Townsend, in ballast.
Steamer Carrier Dove, Capt. Grossman, for Port Townsend, in ballast.

IN PORT—WEDNESDAY, AUG. 28.

Steamer Fair Oaks, Kerckhoff-Cuzner wharf.
Steamship George W. Elder, S. P. Dock Co.
Schooner Marshfield, S. P. wharf.
Steamer Alcatraz, So. Cal. wharf.
Steamer Samoa, Salt Lake wharf.
Steamer Georgiana, Salt Lake wharf.
Steamer Pasko, S. P. wharf.
Schooner Alice Buzzie, outer harbor.
Steamer Pacific, E. K. Wood wharf.
Gasoline schooner Maleta, K. C. wharf.
Steamer Defiance, E. K. Wood wharf.
Steamer S. T. Alexander, S. P. wharf.
Steamer Alex T. Brown, S. P. wharf.
Steamer W. P. Garms, S. P. wharf.
Steamer W. F. Jewett, S. P. wharf.
Steamer C. S. Holmes, S. P. wharf.
Steamer Commerce, Nat'l L. Co. wharf.
Steamer Messer, S. P. L. Co. wharf.
Steamer Prosper, Salt Lake wharf.
Steamer Crescent, S. P. wharf.
Steamer Expansion, Nat'l L. Co. wharf.

SAILED—THURSDAY, AUG. 29.

Steamship George W. Elder, Capt. Jesson, for Portland, via San Francisco and Eureka.

DUE AT THIS PORT.

Steamer Coos Bay, from San Francisco and way ports.
Steamer Chehalis, from Hequiam, via San Francisco.
Steamer Thomas F. Emigh, from Mukilteo.
Steamer Amazon, from South Bend.
Steamer Wilhelmina, from Tacoma.
Steamer Alvena, from Astoria.
Steamer Lucas, from South Bend.
Steamer Columbia, from Everett.
Steamer Lakewood, from Bremerton.

COMING FROM FOREIGN PORTS.

The French bark Marechal Davout, Capt. Ramstead, at Antwerp, loading cargo of cement.

The passenger steamers Cabrillo and Hermosa make daily trips to Santa Catalina Island and return.

Movement of "Mosquito" Fleet.

ARRIVED—WEDNESDAY, AUG. 28.

Steamer Fashion, San Diego. Music and Long Beach, with passengers.

SAILED.

Steamer Fashion, San Diego, Coronado, Mission Beach, for Long Beach, with passengers.

Steamer Whalers for fishing banks, and returned with fish for local wholesalers.

Tide Table for San Pedro.

		High.	Low.
Wednesday, Aug.	29	1:20 a.m.	6:47 a.m.
Thursday, "	30	1:58 p.m.	8:27 p.m.
Friday, "	30	2:56 a.m.	7:23 a.m.
		2:24 p.m.	10:36 p.m.
Saturday, "	31	3:16 a.m.	8:47 a.m.
		3:42 p.m.	11:37 p.m.
Sunday, Sept.	1	4:50 a.m.	10:43 a.m.
		4:58 p.m.	
Monday, "	2	7:08 a.m.	0:23 a.m.
		5:58 p.m.	11:37 p.m.
Tuesday, "	3	8:12 a.m.	1:09 a.m.
		6:40 p.m.	12:47 p.m.
Wednesday, "	4	8:28 a.m.	1:43 a.m.
		7:23 p.m.	1:22 p.m.
Thursday, "	5	8:38 a.m.	2:07 a.m.
		7:56 p.m.	1:51 p.m.
Friday, "	6	9:15 a.m.	2:32 a.m.
		8:30 p.m.	2:22 p.m.
Saturday, "	7	9:39 a.m.	2:57 a.m.
		9:06 p.m.	2:51 p.m.

GENERAL MARKETS.

GENERAL EASTERN MARKETS.

GRAIN AND PRODUCE.

[BY THE ASSOCIATED PRESS—P.M.]

CHICAGO, Aug. 28.—The wheat market was dull and strong by turns today. Corn was weak. Oats were off ¼ cents. Provisions were 421,000. Minneapolis, Duluth and Chicago reported receipts of 296 cars. The wheat market opened weak; local receipts, 301 cars. Trade in oats was dull; local receipts, 1,000. At the close of the provision market September pork was off 25 cents.

Grain and Provisions.

[PRIVATE WIRE TO FRED DORR.]

CHICAGO, Aug. 28.—Following is the range of prices today:

	Open.	High.	Low.	Close.
Wheat—				
September	90¾	91¾	88¾	90¾
December	96	97	95¼	96¾
May	102	103¾	101½	102¾
Corn—				
September	59½	60	58¾	59¾
December	55⅝	55½	57½	58¼
May	54¾	55¼	54	55¼
Oats—				
September	50¼	50½	49¾	50
December	47¼	47¾	46¾	47
May	48¾	49	48¾	48¾
Pork—				
September	15.80	15.85	15.77	15.77
October	15.90	15.90	15.82	15.87
January	15.85	15.85	15.77	15.77
Lard—				
September	9.00	9.02	9.00	9.00
October	9.15	9.17	9.12	9.10
January	8.80	8.80	8.77	8.80
Ribs—				
September	8.65	8.70	8.50	8.50
October	8.70	8.80	8.65	8.65
January	8.12	8.12	8.10	8.12

New York Cotton Market.

[PRIVATE WIRE TO FRED DORR.]

NEW YORK, Aug. 28.—The cotton market was more active with a further advance of 8 points from last night's close. Secretary H. Price announces a change of front to the long side, stating he expects a national advance before September 10. The condition of the crop seems to be largely against, for the widespread bullish opinion. Liverpool and Southern spot markets were steady and unchanged to 1-16@1-4 point higher.

THE WEATHER.

The weather outlook generally was fair today and tomorrow over entire belt.

The New Orleans Times-Democrat says it looks as prices to be sustained up to the time the crop movement becomes free.

Price Current says in a panic afternoon letter: It is doubtful if there is any more than a bear interest.

Bruce Price this morning announced a flop on the bull side and is reported that he has been buying for several days in a circular this morning he says that he expects a material and sensational advance by or before September 10. He gives as his reason the increased probability of government control, report of 25 or 30 bu. He advises speculators not going to buy as cotton in end will be lower.

Following is range of prices today.

	Open.	High.	Low.	Close.
January	12.57	12.59	12.43	12.43
March	12.63	12.63	12.46	12.46
May	12.58	12.67	12.53	12.53
July	12.60	12.68	12.56	12.56
August	12.68	12.73	12.61	12.61
October	11.63	11.69	11.49	11.54
December	11.71	11.73	11.59	11.59
January	12.32	12.39	12.24	12.24
March	12.34	12.39	12.26	12.27
May	12.41	12.50	12.34	12.34

Liverpool Cotton Market.

[PRIVATE WIRE TO FRED DORR.]

LIVERPOOL, Aug. 28.—Liverpool spot cotton in moderate demand, five points lower. 7.49 for American middlings, on sales, including 6000 bales of futures. Imports were 3000 bales, which was American cotton.

Chicago Live Stock Market.

CHICAGO, Aug. 28.—Cattle—receipts about 500; steady to a shade lower. Beeves, 3.90@5.40; Texas steers, 3.75@4.50; western steers, 3.50@5.90. Hogs—receipts about 20,000; light, 6.15@6.40; pigs, 5.70@6.15; mixed; receipts about 20,000; western, 6.10@6.40; bulk, 6.25@6.35. Sheep—receipts about 20,000; western, 4.25@7.15.

California Dried Fruits.

NEW YORK, Aug. 28.—The market for California prunes is supported by the firmness of primary, but prices are more or less nominal. Prunes are in moderate jobbing request. Apricots and peaches are unchanged. Raisins are quiet.

Chicago Closing Quotations.

CHICAGO, Aug. 28.—Close: December wheat, 96¾; December corn, 58¾; December oats, 47¾; October pork, 15.87½; October lard, 8.12½; October ribs, 8.65; rye, 82; barley, 51.

New York Sugar Market.

NEW YORK, Aug. 28.—Sugar—raw, steady; fair refining, 3½; centrifugal, 3.92; refined, steady; C, 3.90. Coffee, quiet; No. 7 invoice, 6 Santos, 7¾; New Orleans quiet.

Chicago Dairy Market.

CHICAGO, Aug. 28.—Butter—strong; creamery, 20@24. Eggs—steady; cases included, 19@24.

New York Cotton Market.

NEW YORK, Aug. 28.—Cotton futures—August, 12.34; October, 12.24; December, 12.34, 12.36; January, 12.36; April, 12.55; May, 12.60.

St. Louis Wool Market.

ST. LOUIS, Aug. 28.—Wool—steady; territory, western, medium 26@28; fine, 22@25; firm; fine, 22@25.

NEVADA STOCKS.

SAN FRANCISCO LIST.

[Exclusive service to The Times by the Los Angeles Stock Brokerage Company, Ground Floor, Citizens' National Bank Bldg. Quotations are guaranteed by The Western Union Telegraph Company.]

SAN FRANCISCO, Aug. 28.—The mining market was dull and heavy today, with prices showing a decided downward tendency. Goldfield Consolidated lost 25 points, Florence 17½, Combination Fraction 10, Silver Pick 4, Daisy 2½ and St. Ives 2. Red Hills as usual was the feature of the day, opening 56@56 and closing 54@56. Homestake King in the Bullfrog camp was strong and active, 5500 shares of this issue changing hands on the call at prices ranging from 35 to 100. The Tonopahs and Manhattans were weak and inactive. Following are the closing quotations of the San Francisco Stock and Exchange Board, together with the regular call sales.

Comstocks—	Bid.	Asked.	*Sales.
Ophir	$ 1.00	$ 1.05	200
Mexican	.54	.56	.....
Con. Cal. & Va.	.78	.80	100
Savage	.90	.93	100
Belcher	.20	.21	.....
Tonopah District—			
Montana	3.05	3.07½	.....
Tonopah Extension	1.15	1.25	.....
MacNamara	.27	.34	.....
Midway	.71	.80	600
Belmont	2.75	.....	.....
North Star	.21	.22	.....
Ohio Tonopah	.13	.14	.....
West End	.62	.63	.....
Rescue	.76	.79	600
Golden Anchor	.12	.13	.....
Jim Butler	.87	.89	2,000
Cash Boy	.04	.05	1,000
Great Western	.01	.02	.....
Tonopah Mining	11.00	11.00	.....
Goldfield District—			
Sandstorm	.42	.44	1,000
Mohawk	.....	20.00	.....
Jumbo Extension	1.77½	1.80	.....
Vernal	.15	.19	.....
Goldfield Mining	1.40	.....	.....
Kendall	.25	.....	.....
Booth	.43	.44	.....
Blue Bull	.33	.34	.....
Adams	.14	.15	.....
Silver Pick	.50	.53	.....
May Queen	.11	.15	.....
Black Butte Ex.	.08	.09	.....
Dixie	.07	.08	.....
St. Ives	.85	.86	.....
Conqueror	.12	.13	.....
Lone Star	.21	.22	.....
Nevada Goldfield	.35	.....	.....
Atlanta	.50	.51	200
Great Bend	.64	.65	.....
Laguna	1.50	1.60	.....
Go...field Daisy	1.52½	1.55	1,100
Diamondfield Con.	.35	.36	.....
Goldfield Con. M. Co.	7.45	7.47½	1,050
Goldfield Kewanos	.19	.....	.....
Frances Mohawk	1.07½	1.10	.....
Daisy Extension	.02	.03	.....
Combination Fraction	1.97½	2.02½	.....
Florence	4.12½	4.15	100
Florence Extension	.22	.23	2,000
Red Hills	.54	.55	2,000
Great Bend Annex	.08	.09	.....
Great Bend Extension	.14	.15	1,500
Red Top Extension	.26	.27	.....
Empire	.11	.12	.....
Oro	.21	.22	.....
Goldfield North Star	.....	.10	.....
Diamondfield Triangle	.20	.21	500
Mohawk Extension	.10	.12	.....
Treasure	.05	.....	.....
Goldfield Herald	.....	.03	.....
Mohawk Junior	.....	.05	.....
Columbia Mt. Ex.	.04	.05	.....
Potlatch	.....	.40	.....
Lou Dillon	.11	.12	.....
Bullfrog District—			
Mayflower	.35	.36	1,000
Steinway	.....	.05	.....
Original Bullfrog	.06	.07	.....
Lige Harris	.02	.03	.....
Bullfrog Mining	.11	.12	.....
Montgomery Mt.	.11	.12	1,000
Bullfrog Nat'l Bank	.19	.30	200
Amethyst	.20	.25	.....
Gold Bar	.59	.60	500
Homestake Con.	.97	1.00	5,500
Happy Hooligan	.02	.04	.....
Bonnie Clare	.....	.45	.....
Tramp Con.	.34	.35	.....
Montana Bullfrog	.04	.05	.....
Shoshone Nat'l Bank	.01	.03	.....
Yankee Girl	.05	.06	.....
Golden Scepter	.09	.10	.....
Manhattan District—			
Man. Con. G. M. Co.	.....	.40	400
Manhattan Mining	.07	.08	.....
Seyler Humphrey	.05	.06	.....
Manhattan Dexter	.10	.12	.....
Little Joe	.02	.03	.....
Mustang	.01	.02	.....
Broncho	.....	.12	.....
Little Gray	.....	.15	.....
Manhattan Pinenut	.06	.08	.....
Manhattan Con.	.02	.03	.....
Stray Dog	.15	.....	.....
Other districts—			
Johnnie Con.	.12	.13	1,000
Nevada Hills	5.10	5.15	100
Round Mountain	.30	.31	500
North Star of Wonder	.02	.04	.....
Pittsburgh Silver Peak	1.49	1.55	.....
Fairview Eagle	.....	1.35	.....
Eagle's Nest	.30	.32	.....

*Regular call sales.

SAN FRANCISCO MARKETS, FRUIT, GRAIN AND PRODUCE.

[BY THE ASSOCIATED PRESS—P.M.]

SAN FRANCISCO, Aug. 28.—Fruits—Fancy apples, 1.25; common, 50; crab apples, 40@75. Berries—Strawberries, 6.00@10.00; blackberries, 3.00@4.00; raspberries, 5.00@10.00. Grapes—Ordinary, 75@1.00. Pears—Common, 50; fancy, 1.00; Bartlett, 1.25@2.00. Peaches—Common, 1.00; fancy, 1.50. Oranges—Navels, 2.50@4.50; Mexican limes, 6.50@7.50. Lemons—Common California, 1.25; fancy, 4.50. Melons—Watermelons, 1.25; nutmegs, 40@60. Tropical Fruits—Bananas, 1.00@2.00; pineapples, 2.00@3.00; Smyrna figs, 1.00@1.25. Beans—Pink, 2.65@2.75; lima, 5.15@5.20; small white, 2.55@2.75; large white, 2.50@2.75. Potatoes—Early Rose, 1.00@1.25; River Burbanks, 1.00@1.65; Salinas Burbanks, 2.00@2.25; Merced Sweets, 2¼@2½. Onions—Fancy, 2.75; common, 2.50. Vegetables—String beans, 1½@2; eggplant, 75; green peppers, 30@40; tomatoes, 25@75; garlic, 2½@4; cucumbers, 40@60. Butter—Fancy creamery, 30½; seconds, 25½; fancy dairy, 26½; seconds, 24. Cheese—New, 15; Eastern, 15½; Young America, 15½@17½. Eggs—Ranch, 35; store, 29@29; Eastern, 19½@22½. Poultry—Old turkeys, 20@21; young turkeys, 22@23; roosters, old, 4.00@4.50; roosters, young, 7.00@8.00; broilers, small, 3.00@3.50; broilers, large, 4.00@4.50; fryers, 5.00@6.00; hens, 4.50@5.00; ducks, old, 4.00@4.50; ducks, young, 5.00@6.00; geese, 1.75@2.00; goslings, 2.00@2.25; pigeons, old, 1.50; pigeons, young, 1.75@2.00. Flour—Family extras, 5.20@5.30; bakers' extras, 5.20@5.45; Oregon and Washington, 4.90@5.20. Wheat—Shipping, 1.47½@1.52½; milling, 1.55@1.57½. Barley—Feed, 1.21½@1.23½; brewing, 1.23½@1.26½. Oats—Red, 1.50@1.75; white, 1.45@1.55; black 2.25@2.50. Millstuffs—Middlings, 27.50@30.00; mixed feed, 22.00@24.00; rolled barley, 27.00@28.00; oatmeal, 4.10; oat groats, 4.30; rolled oats, 6.00@7.25. Hay—Wheat, 19.00@20.00; wheat and oat, 12.00@18.00; oat, wild, 10.00@14.00; oat, tame, 11.00@16.00; alfalfa, 11.00@12.00; straw, 20@30.

Receipts—Flour, 2572; wheat, 2947; barley, 3665; oats, 916; beans, 20; potatoes, 4233; onions, 636; bran, 28; hay, 495; hides, 1087; wine, 44,760.

Callboard Sales.

SAN FRANCISCO, Aug. 28.—Wheat strong; December, 1.56; cash, 1.52½. Barley strong; December, 1.36; May, 1.39; cash, 1.33½. Corn strong; large yellow, 1.50@1.55.

Drafts and Silver.

SAN FRANCISCO, Aug. 28.—Silver bars, 63; Mexican dollars, 48½; sight drafts, 2½; telegraph drafts, 5.

MINING STOCK EXCHANGE.

Arrangements are nearly completed for the banquet which the newly-organized Los Angeles-Nevada Mining Stock Exchange is planning for next month. The function will be held Monday evening, September 16. It will be in celebration of the opening of the new mining exchange, or the following morning.

M. J. Monnett, president of the organization, is in Goldfield, attending to several details of the organization. He is also interesting mining men and brokers in the Nevada mining camps in the new exchange, and has wired that he is receiving promises to trade with Los Angeles people, once the exchange is on a working basis. Mr. Monnett is planning a special excursion to include men from the mining camps in Nevada, and which is intended to bring numbers of people interested in the mining stock trade into Los Angeles for the opening. Most of these excursionists will be at the banquet. Arrangements are being perfected for special flash wire service from the San Francisco exchange, and also from Nevada points where mining exchanges are in operation. No attempt, however, will be made to follow the quotations of San Francisco, as is done by the Goldfield exchange. Los Angeles is large enough, the brokers consider, to set a pace for herself.

Two Girls Adore Him.

Two girls in love with one man. That is one of the many clever and intense situations that throng through the pages of Max Pemberton's wonderful novel, "Aladdin of London" (first of a splendid new series issued by the Authors and Newspapers Association) for which The Times has secured exclusive serial rights prior to its appearance in book form and of which the first installment will appear in The Times of Sunday.

OPENING DAY

All over the fashionable world today is the set "opening day" for the sale of Fall and Winter

DUNLAP HATS

A full line of silk, stiff and soft hats now ready.

DESMONDS

Corner 3rd and Spring Streets

1-2 price on men's clothing----Broken lines of $5.00, $4.00 and $3.00 hats on sale this week, while they last $1.50

MAY LIST CURB SALES.

Talk of Having Them Recorded on the Daily Sales Record of Stock Exchange.

Much traffic in bonds, bank and miscellaneous securities off the floor of the Los Angeles Stock Exchange is reported by brokers. An effort was made yesterday morning to have these numerous sales recorded on the daily sales records at the exchange. The brokers favorable to it argued that such a publication would benefit the exchange considerably in the eyes of the public. Others said that it would be giving a wrong impression, unless a foot note was made under the sales so reported, that these were made off the floor. The matter was referred to the governing board.

One broker reported having sold seventy-five shares of Security Savings Bank stock to another trader at $280 a share. This transaction totaled $19,500. Twenty shares of German-American Savings Bank also were reported sold to a local broker by a member of the exchange. This was at $200 a share, and totaled $4000. Another trader of fifteen shares of Union Oil was reported at $190, totaling $2850. Three $1000 bonds of the Pacific Light and Power Company were sold by a broker at 92, totaling $2850. This, it is said, is a fair sample of the day's business, done off the exchange, and done because the exchange furnished the quotations on which to trade, during the remainder of the day.

There was more activity on the exchange yesterday morning than there has been for some time. While the trading was not of great volume, the interest in the various securities was decidedly stronger, and the brokers evinced a desire to trade, under the efforts of the new caller, L. F. Parsons.

One of the uncommon trades of the day was a sale of ten shares of Title, Insurance and Trust Company stock, which changed hands at 148, the buyer coming back with a strong bid, at 148, after the sale. This stock has been almost dormant, and this is the first transaction for months.

Ten shares of Home preferred stock also changed hands. The price was at 58. The close was strong at 57.50@58.50. Other miscellaneous securities were inactive.

Associated Oil sold off a fraction on sales of only thirty shares. The range of prices was from 28.12½ to 27.87½. The close was weak at 27.50@28. Rice Ranch Oil was handled to the extent of 1000 shares at 2.07, buyer thirty days. The cash quotation was at 1.76 bid with none offered. The market for buyer's options was strong, but no transactions were recorded. Union Oil also was wanted, but nothing resulted from the bidding and the stock was quoted at 185@198 at the close.

The mining call was devoid of feature. Clark Copper sold at 6¼@6¾, 7000 shares changing hands at those prices. This was a slight rise, as compared with the previous cash prices. The close was at 6¾ bid, with none in the market. California Hills sold at 1 cent. Johnnie Consolidated was handled at 12¼@12¾, cash, and at 13¼, buyer sixty days. Searchlight Western was disposed of at 5½. Others were inactive.

$15 WE SAVE YOU $10 TO $15 ON A SUIT

MEN'S SUITS TO ORDER

Be careful to avoid imitators. Get the right place—330 S. Spring St.

Not $15--But $12.50

For your choice of any of our regular $15 made-to-measure suits—the same sort others ask $25 and $30 for. Don't buy a cheap looking suit of "ready-mades" when you can get a stylish tailor-made suit for less money.

Not $20--But $17.50

for your choice of the elegant imported worsted suitings that we usually charge $20 for—and the kind other tailors ask $35 and $40 for. Come quick—this Summer Reduction Sale lasts only a few days longer.

SCOTCH TAILORS
330 SO. SPRING
J. SMITH & CO.

Tea, to be Good,

The choice of flavor is a matter of taste

should be free from artificial coloring—it should be pure.

Folger's Golden Gate Teas

are pure — healthful — refreshing. Six flavors

Japan — English Breakfast
Gunpowder — Ceylon
Oolong — Black & Green

Packed flavor-tight in dust-proof cartons.

J. A. Folger & Co. San Francisco
Importers of Pure Teas

GOOD OFFICES OFFERED.

United States and Mexico Hopeful of Bringing About Peace in Central America.

[BY THE ASSOCIATED PRESS—A.M.]

WASHINGTON, Aug. 28.—Acting Secretary of State Adee said he was authorized to announce that President Roosevelt and President Diaz are now in entire accord concerning the future of Central America and settlement of the disputes between the five republics.

This is taken to mean that the United States and Mexico have formulated a joint note to the Central American republics, inviting them to hold a conference with a view of agreeing upon a treaty insuring permanent peace. The impression is that all five expressed their readiness to enter such conference. Secretary Adee said he hoped within twenty-four hours to make a statement outlining the policies under consideration.

PRESIDENT DIAZ ACTS.

[BY THE ASSOCIATED PRESS—A.M.]

MEXICO CITY, Aug. 28.—President Diaz, has decided to telegraph to the Presidents of Guatemala, Salvador and Nicaragua, offering the good offices of the Mexican government in settling the differences of the three republics.

PRINCE MEETS PRESIDENT.

Royal Visitor from Sweden Is Entertained at America's Summer Capital.

[BY THE ASSOCIATED PRESS—A.M.]

OYSTER BAY, Aug. 28.—President Roosevelt today entertained the following at luncheon in honor of Prince Wilhelm of Sweden, Swedish Minister Labercrantz, Capt. Linder of the Fylgia, Capt. Klecker, the Prince's aide; Secretary Cortelyou, Assistant Secretary of State Huntington Wilson, John B. Jackson, Minister to Persia; Lieut. Buelmer of the navy, and wife, and Maj.-Gen. Bell, chief of staff of the army.

The arrival of Prince Wilhelm at the railroad station was witnessed by an assemblage including a large portion of the villagers. Many of the houses and stores were decorated with flags, including one of Sweden, which the Prince saluted as he passed in an automobile on his way to Sagamore Hill.

PRINCE REACHES GOTHAM.

NEW YORK, Aug. 28.—Prince Wilhelm of Sweden arrived today for a week of sightseeing and social functions in this city. The Prince was accompanied by the Swedish Minister.

SAN FRANCISCO OFFICE

Los Angeles Times

789 Market Street

Between 3rd. and 4th.

Advertisements and Subscriptions Received

Southern Californians, when in San Francisco, can have their mail sent in care of the Times Office.

Copies of The Times on file.

CARE AND SKILL

Are both necessary in doing dental work. During our many years' practice we have gained hundreds of constant patients through our skillful dental operations of all kinds, and by the care we give our work after it is completed. Repair of work when necessary is cheerfully done without charge. The special feature of our practice is the uniform excellence of our work and the high grade of all material used; and all this at fair prices—at such reasonable prices that they are within your easy reach.

One-Third Off On Fillings

Dr. W. F. Huddel DENTIST

202½ South Broadway

Corner Second, Over Drug Store, Front Rooms 202-3-4.

Established 1837

Conradi JEWELRY CO., 203-5 S. SPRING ST.

Corcoran Opening.

Townsite of Corcoran, Kings county, will be put on sale early in September. Watch papers for date. Million-dollar beet sugar plant now being built there. Security Land and Loan Co., owners, 357 South Spring st.

ARE YOU GOING EAST?

Rock Island

TAKE ADVANTAGE OF THE LOW RATES.

LET US PLAN YOUR TRIP

DATES OF SALE:
August 8, 9, 10, 19, 20, 21, 28.
September 3, 4, 5, 11, 12, 13, 30.
October 1 and 7.

Via "ROCK ISLAND LINES"

Two Routes from California to Chicago, St. Louis, Kansas City, etc.

Daily Through Service

Chicago and St. Louis Special

3 Days to Chicago

For full particulars, please call on

J. L. Stanton,
District Passenger Agent,
555 SOUTH SPRING ST.
Los Angeles, California.

Ocean Steamships.

North-German Lloyd

Fast Express Service

PLYMOUTH—CHERBOURG—BREMEN

K. Wm. II...Sep. 3, 1 P.M. | K. Wm. II...Oct. 1, 11 A.M.
Kronprinz..Sep. 10, 7 A.M. | Kronprinz..Oct. 8, 2 P.M.
Cecilie(nw)Sep. 17, 11 A.M. | Cecilie(nw)Oct. 15, 10 A.M.
Kaiser, Sept. 24, 10 A.M. | Kaiser..Oct. 22, 10 A.M.

Twin-Screw Passenger Service

PLYMOUTH—CHERBOURG—BREMEN, 10 A.M.

Friedrich .....Aug. 29 | Kurfeurst .....Sept. 26
*Oneisenau ....Sept. 5 | Friedrich .....Oct. 3
Bremen .....Sept. 12 | *Oneisenau .....Oct. 10
Barbarossa....Sept. 19 | Main .....Oct. 17
*Bremen direct.

Mediterranean Service

GIBRALTAR—NAPLES—GENOA, AT 11 A.M.

K. Luise .....Aug. 31 | K. Luise .....Oct. 5
K. Albert .....Sept. 7 | K. Albert .....Oct. 19
*Neckar .....Sept. 14 | *Neckar .....Oct. 26
F. Irene .....Sept. 21 | P. Irene .....Nov. 2
*Omits Genoa.

From Bremen Piers, 2d and 4th Sts. Hoboken.
North German Lloyd Travellers' checks good all over the world.

OELRICHS & CO., NO. 5 BROADWAY, NEW YORK, ROBERT CAPELLE, 734 VAN NESS AVE., SAN FRANCISCO, CAL.

American Line

PLYMOUTH—CHERBOURG—SOUTHAMPTON

New York .....Sept. 7 | Philadelphia ...Sept. 21
St. Louis .....Sept. 14 | St. Paul .....Sept. 28

PHILAD.—QUEENSTOWN—LIVERPOOL

Noordland .....Sept. 7 | Merion .....Sept. 21
Friesland .....Sept. 14 | Westerland ....Sept. 28

Atlantic Transport Line

NEW YORK—LONDON DIRECT

Minnehaha .....Sept. 7 | Minnetonka ...Sept. 21
Menominee .....Sept. 14 | Minneapolis ...Sept. 28

Holland-American Line

NEW YORK—ROTTERDAM, via BOULOGNE

Sailings Wednesdays as per Sailing List.

Ryndam .....Sept. 4 | Statendam .....Sept. 25
Potsdam .....Sept. 11 | Noordam .....Oct. 9
N. Amsterdam Sept. 18 | Ryndham .....Oct. 9

Red Star Line

NEW YORK—DOVER—ANTWERP

Kroonland .....Sept. 7 | Finland .....Sept. 21
Zeeland .....Sept. 14 | Vaderland .....Sept. 28

White Star Line

NEW YORK—QUEENSTOWN—LIVERPOOL

*Baltic .....Sept. 5 | *Celtic .....Sept. 19
*Cedric .....Sept. 12 | *Arabic .....Sept. 29

PLYMOUTH—CHERBOURG—SOUTHAMPTON

*Majestic .....Sept. 4 | *Teutonic .....Sept. 18
†*Adriatic.....Sept. 11 | *Oceanic .....Sept. 25

†New, 25,000 tons, has elevator, gymnasium, Turkish baths and *band.

BOSTON—QUEENSTOWN—LIVERPOOL

Cymric .....Sept. 11 | Republic .....Sept. 25

NEW YORK—AZORES—MEDITERRANEAN

*Cretic, Sept. 28, noon; Nov. 7, Dec. 11.
*Republic, Oct. 24, 3 p.m.; Nov. 30, Jan. 25.

BOSTON—AZORES—MEDITERRANEAN

*Romanic, Sept. 14, 3 p.m.; Oct. 26, Dec. 5.
*Canopic, Oct. 5, 9 a.m.; Nov. 14, Jan. 11.

C. N. KOEPPEL, P. A. P. C., 34 Ellis St., San Francisco, Cal., or any local agent.

Hamburg-American

TWIN-SCREW EXPRESS AND PASSENGER SERVICE.

PLYMOUTH—CHERBOURG—HAMBURG.

*Amerika(new)Aug. 22 | *Kaiserin(new) Sept. 5
Silvia .....Aug. 24 | Patricia .....Sept. 7
*Deutschland ..Aug. 29 | *Bluecher .....Sept. 12
Pretoria .....Aug. 31 | *Pr. Lincoln(nw)Sep. 12

*Among special features of these vessels are: Grill Room, Gymnasium, Palm Garden, Ritz-Carlton Restaurant, Elevators, Electric Bath, Band.

Mediterranean Service

TO GIBRALTAR, NAPLES AND GENOA.

*Moltke .....Sept. 3, Oct. 15, Nov. 23
*Hamburg .....Aug. 13, Sept. 24, Nov. 5
*Has Grill Room. †Has Gymnasium.

ORIENT

Madeira, Spain, Holyland and the Nile

Select Cruise of 79 days' duration. S.S. MOLTKE, from New York, Jan. 23, $300 and up, including all expenses aboard. Passenger list strictly limited.

TOURIST BUREAU.

R.R. Tickets, Hotel Accommodations and general information about foreign travel. Travelers' Checks, good all over the world.

Hamburg - American Line

908 Market St., San Francisco, and local agents in Los Angeles.

HUGH B. RICE CO.

Steamship Agents All Lines.

Tickets and reservations

at 609 S. Spring St.

Corporation and Municipal

BONDS

At Prices Netting the Investor

4 to 6½ Per Cent

Descriptive Circular for August Furnished on Application.

Wm. R. Staats Company

351 So. Main St., Los Angeles.
65 So. Raymond Ave., Pasadena.

Read about our new system. It is far better than Life Insurance. Safe deposit boxes $2.00 a year and up.

Dollar Savings Bank and Trust Co.

COR. FIFTH AND HILL STS.

GOING EAST?

Low Round Trip Rates

NEW YORK, N. Y.	$108.50
BOSTON, MASS.	109.50
PHILADELPHIA, PA.	107.50
BALTIMORE, MD.	107.00
WASHINGTON, D. C.	107.00
CHICAGO, ILL.	72.50
ST. LOUIS, MO.	67.50
MISSOURI RIVER	60.00

August 19th, 20th and 21st, September 11th, 12th, 13th and 30th, October 1st and 7th.

NORFOLK, VA.
(Jamestown Exposition.)

About half rates. Liberal diverse route and stop-over privileges with side trips to New York, Boston and Coast resorts.

August 19th and 29th, September 11th, 12th, 13th, 25th and 26th.

SARATOGA, N. Y

Low round trip rates. Sept. 3, 4, 5. Through Tourist Sleeper, excursions, personally conducted via Salt Lake, scenic Colorado and Denver to the East. Daily, through Standard Sleepers from Oakland.

Write or call. Let me plan your trip via the various diverse routes of the Burlington.

Burlington Route

W. W. Elliott, D.P.A.
222 So. Spring Street
Los Angeles, Cal.

JAP-A-LAC

A HIGH GRADE VARNISH AND STAIN COMBINED

It's wonderful how a coat of JAP-A-LAC will improve the appearance of a weather beaten front door. Get a can today, and try it for yourself. It's easy to put it on,—you'll enjoy doing it, and the results are magical.

SIXTEEN BEAUTIFUL COLORS. SIZES FROM ¼ PINT TO 1 GALLON

FOR SALE BY ALL FIRST CLASS PAINT, HARDWARE AND DRUG DEALERS. REFUSE SUBSTITUTES

REPORT OF THE CONDITION OF THE NATIONAL BANK OF CALIFORNIA, at Los Angeles, in the State of California, at the close of business, August 22nd, 1907.

RESOURCES.

Loans and discounts		$2,

THE CITY IN BRIEF

BREVITIES.

Land Office Clerk.

Clarence R. Naff has been appointed as a government clerk in the local United States Land Office, to fill the vacancy created by the resignation of Harry G. Stevens.

Off a Car.

Albert Orecchie, who lives in Garvanza, fell from a Los Angeles Railway car last night. He sustained two broken ribs and a contusion on his left shoulder. Orecchie was taken to the Receiving Hospital.

Naomi's Revival.

Dr. S. M. Martin of Seattle, who has been preaching nightly for the past week in the Naomi-avenue Christian Church, has attracted large crowds to hear him, and forty persons have united with the church as a result of the revival. The meetings are still in progress.

Mexican "Fourth."

In commemoration of the ninety-seventh anniversary of Mexican independence, the Porfirio Diaz Club of Los Angeles has arranged a celebration at Turner Hall, No. 321 South Main street, on September 16. There will be literary exercises, a concert and a ball. R. J. Dominguez is president and Francisco Estudillo secretary of the club.

Work Awaits Him.

United States District Attorney Oscar Lawler is expected home today. He has been in San Francisco, Portland and other northern cities on important business. There is much Federal work awaiting his return, as several important criminal cases are set for next month, which require extensive preparation. The fall term of court will open September 6

Death Accidental.

A verdict of accidental death was returned about 6 o'clock last night by a Coroner's jury impaneled at Pierce Bros.' morgue in the case of Edward Snead, a telephone switchman, who was killed Monday night by a car at Avenue 46 and Pasadena avenue. According to the testimony Snead was riding a motorcycle and was run down by the car while attempting to cross the track

They Aren't Seen.

Although Rear-Admirals W. S. Cowles and W. T. Tapps, on a tour of inspection of the Pacific Coast harbors, were in this city several hours yesterday, they could not be located by government officials. Assistant Secretary Gurley of the Chamber of Commerce has been in communication with the Washington authorities in an endeavor to secure a promise that the officers would visit San Pedro, but received no direct response. The admirals did not register at any local hotel. They are thought to be on their way North. Evidently they are endeavoring to work unhampered by suggestions, and go directly to such points as their schedule calls for.

NEWS AND BUSINESS.

$2.50 and $5 eyeglasses and spectacles only $1.50. Best A1 crystal lenses in a ten-year, gold-filled frame reduced to $1.50. We can save you 30 to 50 per cent. on your oculist's prescriptions. Two State-registered opticians at your service. Consultation free. Clark's Optical Parlors, 351 S. Spring st., opposite Hellman Bldg.

Ladies—You never have to pay more than $2 for the best shoes made, and the men need never pay over $2.50. I sell $3.50 to $6 sample shoes at these prices. I can fit all feet. I am located on the second floor of 414½ S. Broadway. Visit my store and be convinced. Sample Shoe Man Stark.

J. W. Frey has moved his stock of mantels, grates, tiles and andirons to his warerooms, corner Los Angeles and Twelfth streets, where can be seen the largest assortment of black and brass fireplace trimmings to be found in the United States.

"After the Honeymoon's Over," the tune the boys are whistling—We will mail you a copy to try, if you live outside the city of Los Angeles. Send your name and address to Popular Music Company, No. 143 South Broadway, Los Angeles, Calif.

Last days of the sale of boxed stationery at Ye Print Shop, No. 313 South Broadway. A rare chance to pick up bargains.

Dr. J. W. Jauch has resumed practice and located in rooms 314-315 in the Germain building, South Spring st.

Damon, Piano tuner. $2. 349 Spring.

Fura D. Bonoff, furrier, 212 S. B'way.

Horses pastured, fed, $5 mo. Ex. 467.

ROOT GREATLY IMPROVED.

Gets Leave of Absence from Muldoon's to Attend Funeral of His Brother.

[BY DIRECT WIRE TO THE TIMES.]

NEW YORK, Aug. 28.—[Exclusive Dispatch.] Secretary of State Elihu Root passed through New York this morning on his way to Clinton, his old home, where he will attend the funeral of his brother, Oren Root, which will occur tomorrow afternoon. Mr. Root looked well. He was brown from his twelve days' sojourn at Muldoon's farm.

"I am feeling almost as good as new, and shall be back at work in a short time," he said, as he boarded the observation car of the Adirondack special at the Grand Central Station shortly before 8 o'clock.

Mr. Root will return to Muldoon's after a few days' stay at Clinton. There is no change in the plans for his visit to Mexico.

STEAMER GOES ON ROCKS.

Hundred Passengers on Lake Vessel Are Taken Off Safely in Tugs.

[BY DIRECT WIRE TO THE TIMES.]

OTTAWA (Ont.) Aug. 28.—[Exclusive Dispatch.] The Algoma Central's steamer King Edward entering the Ontario harbor near Sault Ste. Marie in a high wind went on the rocks with a hundred passengers aboard.

A hole was stove in her and the water rushed in. All passengers, including many Americans, were taken off safely in tugs and accommodated at a hotel at the steamship company's expense. Later they were taken by train to their destinations today. The vessel will dry dock at Detroit.

CANFIELD'S PLACE CLOSES.

SARATOGA (N. Y.) Aug. 28.—Signs have been posted before Richard Canfield's Saratoga Clubhouse and at his famous Italian garden and park announcing that the place is for sale. There were plenty of rumors to account for Mr. Canfield's action, including alleged disgruntlement against the authorities of restricting gambling.

Peck & Chase Co., Undertakers,
823 S. Hill. Both phones 61. Lady attendant.

Corcoran Opening.

Townsite of Corcoran, Kings county, will be put on sale early in September. Watch papers for date. Million-dollar beet sugar plant now being built there. Security Land and Loan Co., owners, 257 South Spring st.

Flicker—Flicker—Flicker.
The expert hat renovator. Two stores, 217 W. Seventh, 219 Franklin. Both 'phones.

TEACHERS SELECTED.

Young Men's Christian Association Announce Night School Instructors and New Courses.

The Educational Committee of the Young Men's Christian Association, consisting of Messrs. J. G. Warren, W. E. Howard, Dr. G. J. Lund, W. S. Twogood, William Chambers, W. H. Frost, C. A. Baskerville and D. A. Schweitzer, met yesterday afternoon to arrange courses and elect teachers for the coming season's work. It was decided to open an automobile school and a school in gas engine operation and construction, and to make further investigations into the advisability of offering courses in advertising, pharmacy, and watchmaking and jewelry. The list of teachers selected, with the classes they are to teach, is as follows:

N. E. Brown, automobile; Prof. Mark B. Beal, public speaking; Frank Brooks, architectural drawing; H. E. Brett, L. H. Westcock, J. A. Wood, mechanical drawing; George S. Beane, electrical engineering; A. W. Nye, electricity and mechanics; Prof. George L. Deniston, public questions; J. P. Dupuy, male chorus; F. Lee Fuller, assaying and mining; Theodore Fulton, English for foreigners; F. J. Krabill, bookkeeping and penmanship; Fred Knopf, J. M. Mahaffey, showcard writing; W. G. Lincoln, salesmanship; R. L. Noggle, electric wiring; F. L. Osenburg, chemistry and mathematics; S. W. Peterson, arithmetic and English; Frank F. Pratt, law of contracts; E. P. Rowell, employed boys' school; N. L. Rifderhoff, guitar and mandolin; W. A. Sharp, freehand drawing; W. J. Sprenger, stenography; Williell Thomson, surveying; Ricardo Uribe, Spanish.

VITAL RECORD { BIRTHS. DEATHS. MARRIAGES. DIVORCE.

Births.

ALLEN. To Mr. and Mrs. George Otis Allen (nee Mosher) of Hotel Cumberland, a daughter, weight nine pounds; name, Katheryn Elizabeth.

Deaths.

NEBEKER. In this city, John Rudolph Nebeker, aged 53 years. Funeral services today at 3 p.m. at Sutch's funeral chapel. Friends invited. Interment, Riverside, Cal.

SNEAD. In this city, Monday evening, August 26, John E. Snead, aged 21 years. Funeral from the parlors of the Connell Company, No. 1051 South Grand avenue, Thursday, August 29, at 2 p.m. Interment, Evergreen Cemetery.

GROSS. At 2 p.m., August 28, 1907, Mrs. F. L. Gross, formerly of Pittsburgh, Pa., aged 73 years, at the home of her daughters, Mrs. W. A. McClurg and Miss Gross. Services will be held August 30, 1907, at the home of Mrs. McClurg, at No. 947 Westmoreland avenue. The interment will be private.

BARRON. At Monrovia, Cal., August 27, Nettie Stewart Barron, aged 51 years, beloved wife of A. W. Barron of San Francisco, mother of Edwin S. Barron, daughter of Mr. and Mrs. J. M. Stewart, and sister of Mrs. C. H. Hall of Los Angeles. Funeral services from No. 512 West Thirtieth street on Thursday, August 29, 3 p.m. Interment, Rosedale Cemetery.

BOSCHA. August 28, at No. 2930 Western avenue, Peter Boscha, aged 68 years. Funeral today at 8:30 a.m. from parlors of Cunningham & O'Connor. Requiem mass at St. Agnes Church at 9 a.m. Interment, Calvary Cemetery.

CUTLER. At his late residence, No. 428 South Hope street, Perley Robert Cutler, aged 46 years 9 months. Funeral from chapel of Overholtzer-Mills Co., Pico and Grand avenue, Friday, August 30, at 2:30 o'clock. Friends invited.

FOSKETT. At No. 1745 East Twenty-first street, Mrs. Mary L. Foskett, aged 60 years. Funeral Friday at 10 o'clock from Sutch's funeral chapel, No. 842 Figueroa street. Friends invited. Interment private.

WALKER. In this city, August 25, Warren Walker, aged 65 years. Funeral will be held at the chapel of Overholtzer-Mills Co. Thursday evening at 8 o'clock, under auspices of I.O.O.F. General Relief Committee. All visiting Odd Fellows requested to attend.

CAMPBELL. In Ocean Park, on August 28, Ellen Campbell, aged 64 years, beloved mother of Mrs. Charles E. Gillen, Mrs. Egelhoff Rundel and Bert Campbell. Funeral services on Friday, August 30, at 2 p.m., from the family residence, No. 1022 Bonnie Brae street. Funeral private.

GREEN. At No. 634 North Belmont, August 28, 1907, Herman Green, aged 79 years. Funeral at the residence, Friday at 9:30 a.m. Friends invited.

HUDSON. August 28, 1907, Andrew H. Hudson of No. 526 Central avenue. Remains at Bresee Brothers, 835 South Figueroa. Funeral at Little Lake Cemetery, Norwalk, Thursday, 1 p.m.

CAMPBELL. At the residence of her daughter, No. 4211 Pasadena avenue, August 28, 1907, Rosa A. Campbell, beloved mother of Mrs. E. V. Call. Remains at the chapel of Orr & Edwards Co., corner Tenth and Flower streets. Funeral notice later.

Marriages.

LOY-LOUBERT. James Loy, aged 22, a native of California, and Annette Loubert, aged 20, a native of Illinois; both residents of Los Angeles.

CESANO-LA SALVIA. Frank Cesano, aged 24, a native of Italy, and Annie La Salvia, aged 18, a native of California; both residents of Los Angeles.

UNGER-HOTT. Rex Unger, aged 27, a native of California, and Elsie W. Hott, aged 25, a native of Canada; both residents of Los Angeles.

KIRKPATRICK-DE DOUX. John R. Kirkpatrick, aged 23, a native of Texas, and Josephine B. La Doux, aged 22, a native of Canada; both residents of Los Angeles.

MCCOY-HEREN. Robert E. McCoy, aged 34, a native of Kansas, and a resident of Fairview, Nev., and Montana G. Heren, aged 27, a native of Kansas, and a resident of Los Angeles.

HAYS-GRAY. John A. Hays, aged 63, a native of Kentucky, and a resident of Newport, and Laura M. Gray, aged 50, a native of New York, and a resident of Gardena.

TIPTON-TILTON. Stephen D. Tipton, aged 29, a native of Illinois, and Willie Tilton, aged 22, a native of California; both residents of Los Angeles.

WILCOX-FELDMILLER. Arthur C. Wilcox, aged 28, a native of New York, and Minnie Feldmiller, aged 30, a native of New York; both residents of Los Angeles.

CRAWFORD-BEHRENS. George A. Crawford, aged 28, a native of Ohio, and a resident of Venice, and Antoinette F. Behrens, aged 19, a native of New York, and a resident of Santa Monica.

BOYLE-HAMBLETON. John E. Boyle, aged 34, a native of California, and a resident of Cerritos, and Emily E. Hambleton, aged 28, a native of Pennsylvania, and a resident of Long Beach.

SUNSET LODGE, F. of A.M., corner of Pico and El Molino sts., will confer the 3d degree this Thursday evening, 7:30 p.m.

"Labor Day Excursions."

Tickets will be on sale August 31, September 1 and 2, to all points in California at rate of one and one-third fare for the round trip, where the one-way fare does not exceed $10, good for return passage September 3, 1907. See McGee, 334 S. Spring street, for full information.

Card of Thanks.

I wish to thank C. E. Thom and family for their kindness to me during my late illness. Their kindness will never be forgotten.

LI YEM.

Card of Thanks.

We desire to return our heartfelt thanks to our friends and neighbors for their sympathy, kindness and floral offerings in our late bereavement. Paul Jordan and family.

Los Angeles Transfer Co., 751-3 S. Spring.
'Phones Main 49 or 249. Home Ex. 249. Will send messenger to your residence for checks and deliver baggage without extra charge.

Pierce Bros. & Co., Undertakers,
810 S. Flower. Tel. M. 1327. Lady attendant.

Connell Company, Funeral Directors.
No. 1051 South Grand avenue. Tel. Main 8455, F8455. Mrs. Connell in charge of women and children.

Bresee Bros. Co., Undertakers,
835 South Figueroa. Private ambulance. Lady embalmer. Tel. M. 243. Home 52867.

Dexter Samson Co.,
Undertakers, 1132 S. Flower. Home F4589. Sunset 7555. Lady assistant. Private ambulance.

Robert L. Garrett & Co., Undertakers.
Lady attendant. 1237 S. Flower. Ambulance.

Salt Lake Transfer Co., 217-19 East
First street, will check baggage at your residence to any point. Both phones Ex. 751.

Orr & Edwards Co., Funeral Directors,
N.E. corner Tenth and Flower streets. Main 66, Home F4671. Private ambulance. Lady assistant.

Choosing Rings

Whether it be an engagement or wedding ring, a ring for a gift or a signet ring for your own finger, it will pay you well to come to the Geneva. We have the very best values at a lower price than is asked in many stores. Come in—let us show you.

GENEVA WATCH & OPTICAL CO.
305 So. Broadway

Peerless Brew
$1.50 Per Dozen Quarts
The healthful home beer. Purity, richness and mellow flavor makes it the brew for you to serve to your family.
SOUTHERN CALIFORNIA WINE CO.
518 South Main St — 744 South Spring St.
Phones Ex. 16 — Main 333

"SIEGEL'S—WOMEN'S—CHILDREN'S WEAR"
Myer Siegel & Co.
251-255 SOUTH BROADWAY
ADVANCE SHOWING OF
Women's Waists
IN VARIOUS SILKS.
Plaids in a variety of novel designs and rich colorings for street service. Taffeta silks and Messalines in black, white and delicate shades for evening wear. Exquisite hand-finished yokes and of exclusive designs. Perfect fitting, all sizes.

EXTRAORDINARY PRICE REDUCTION.
Lingerie Dresses
A splendid assortment of models in the Princess, of French mull and Persian lawn, trimmed with embroidery and lace medallions—allover Val. insertions.
Priced to close at
$14.75, $17.50, $19.50
Heretofore $25, $30 and $35.

LINGERIE HATS For Misses and Women at $2.00
Heretofore $5, $6 and $7.50. French Lingerie hats, a limited number on sale to close at $2.00
"SIEGEL'S—WOMEN'S—CHILDREN'S WEAR"

Writing Paper, Fine Stationery
Calling Cards, Etc.
Sanborn Vail & Co.
357 So. Broadway

The Swellest Sort of Low Shoes

Late Summer Styles
High Grade Low Shoes—Every wanted present day footwear fashion is here—Shoes both high and low for men, women and children. Cummings' label is assurance of service and honest value—take no chances. Come to Shoe Headquarters where you are sure.
BEST SHOE MAKERS IN TOWN TO DO YOUR SHOE REPAIRING
Cummings SHOE CO.
Corner Fourth and Broadway

Did You Ever Have a BENNETT SHAMPOO?
If not, try one next time—you will be delighted with it. Our process is scientific, thorough, and never fails to satisfy the most exacting.
Bennett Toilet Parlors
N. E. Corner Fifth and Spring

Beginning today we will place on sale our entire line of vehicles at reduced prices. This means a saving to you of at least 10 per cent. The genuine San Francisco business buggy included in this offer. Inspection invited.
ADVANCE BUGGY CO.
SALESROOMS 330-6 SO. LOS ANGELES ST.
FACTORY 3000 CENTRAL AVE.

NO "BUTT" ABOUT IT
The suits that we are offering during this sale are not "all right—but." They are all right all the time, always. We cannot afford to lower the standard of our tailoring simply because we lower our prices. We lose money during August simply to keep our staff of skilled workers together and to clear decks for the Fall business campaign. Therefore, this
August Clearance Sale!
is making to measure genuine $35, $32.50 and $30 Suitings for $24.00—is making to measure genuine $27.50, $25 and $22.50 Suitings for $19.00. After August 31st "is" will be "was." The sale will then be over.
Only Three More Days
Brauer & Krohn
Tailors to Men Who Know
128 South Spring St.
N.W. Cor. 5th and Spring
114½ South Main Street

THE ART OF DRESSING
IT IS really an easy matter to be well dressed, if you care to be. Opinions may differ as to what "well-dressed" really is; but the main requirements are in every case about the same. Correct style, perfect fit, good tailoring, honest quality. They all count and you want them all.
We are style creators. We know what's correct, and we demonstrate it in our garments. You don't have to order at Nicoll's if you don't want to; but you have to follow Nicoll's styles if you want to be correct.
New Fall Styles in Abundance.
Better drop in at Nicoll's today—and have a chat with one of our salesmen.
Trousers $6 to $12 Suits $25 to $50
Nicoll THE TAILOR
WILLIAM JERREMS' SONS.
350 SOUTH SPRING ST.

GENUINE BARGAINS
Crowds Attend the 17th Annual Clearance Shoe Sale at Mammoth Shoe House, 519 S. Broadway.
SHOES AT HALF.
Closing Out Thousands of Pairs of Fine Shoes at a Fraction of Their Worth—Big Doings Today and Tomorrow.
If you need shoes for yourself or family, you have now an opportunity to supply yourself at about half the regular prices. Every year at this time for the past seventeen years the Mammoth has held a clearance sale. Every pair of summer shoes must be closed out immediately. The Mammoth never carries goods over from one season to another. The enormous reductions in prices is the magnet that will crowd the big store with customers.
Over one hundred big bargain tables will be filled daily with shoes of all descriptions and a price put on them that will sell them on sight. The big bargain basement will contain shoes for from 25c a pair up to $1.50 a pair, while the main floor will offer shoes on the bargain tables from 98c to $2.45. This sale is certainly the shoe event of the season. Plenty of extra salespeople will be on hand to meet your wants promptly.
Come expecting big bargains and you will not be disappointed, as the Mammoth never does things by half.

GENUINE RUSSIAN KUMYSS 5c a Glass
You've missed a rare treat if you h.ven't quaffed refreshing drinks at the Big White Onyx Fountain. Try one today. BOSWELL & NOYES, 3rd and Broadway

Herrick Refrigerators
BEATS 'EM ALL
Has new DRY AIR system of CIRCULATION
No Mould, no Sweat—Sold only by
HENRY GUYOT
538-540 South Spring Street

RICE-NIMOCK-LeSAGE CO.
Formerly
BROADWAY DRAPERY & FURNITURE CO.
Moved to Our New Building
723-725 South Hill Street.

TO THE DESPONDENT
If you are run down, weak or sick; if your nerves are all unstrung and you cannot sleep; if you are losing weight and you are aging prematurely, Palmo Tablets will cure you or they will cost you nothing. Don't you want to look and feel younger? 50 cents. Book free.
AT ALL SUN DRUG STORES.

THE DAYLIGHT STORE. PHONES MAIN OR HOME 132
Jacoby Bros.
331-333-335 South Broadway.
"SOMETHING NEW EVERY DAY"

Up to 75c All Silk Ribbons On Sale, Special at . . . 25c
Beautiful all silk ribbons, 4 to 8 inches wide, in rich lustre taffeta, moires, satins and the popular mousselines used so much for girdles, sashes and for millinery purposes. The assortment includes many pieces worth double the sale price and up to 75c a yard.
Hat bows, sashes and hair bows tied by an expert, free of charge today.

$15,000.00 Overstock of Shirt Waists
At the Following Prices
$1.95, $2.25, $2.50, $2.75, $2.95 and $3.50
All on Sale Without Reserve.
Thursday, Friday and Saturday.
For Choice $1.00 For Choice
The Last Great Sale of the Season at One Dollar

EXPLANATION—Notwithstanding a backward spring and cool summer, our Great Waist Sales have drawn extraordinary crowds. Competitors have made values of the cheaper grades expand to such dimensions that our great offerings at 50c, 75c and $1.00 were snapped up and our stocks depleted before the season was half over. Our medium priced waists, from $2.00 to $3.50, and some even higher, must be cleared, so will offer the entire stock of over $15,000 for the three days at this remarkable clearing price.
NOTE—Waists will be arranged in squares, according to size, for easy choosing.
SQUARE NO. 1, SIZE 34. SQUARE NO. 3, SIZE 38.
SQUARE NO. 2, SIZE 36. SQUARE NO. 4, SIZE 40.
SQUARE NO. 5, SIZES 42 AND 44.
(See window.)

A Great Big Apron Sale
On Main Floor—Now at Its Height
Aprons of All Shapes and Sizes
Tea aprons, chafing aprons, nurses' aprons, sewing aprons and fancy aprons. Gingham, white linon, Swisses and organdies. Fancy French effects.
Only four prices and each price means nearly one-half value.
15c for Aprons worth to 35c
45c for Aprons worth to 85c
69c for Aprons worth to $1.25
95c for Aprons worth to $1.50

A Special from Our Art Department
Battenberg pieces worth to $2.00. Your choice of the lot 48c
These are on sale for two days only and it will be best to come as early as you can today if a good selection appeals to you. Square and tray cloths—broken lines. Values to $2.00. Help yourself at 48c each.

Rooming-House Sheets and Pillow Cases
Two Specials of Each and Priced Just 25 Per Cent. Less Than the Market Price Today
15c Pillow Case 10½c
Made of fine muslin; size 42x36; well made.
18c Pillow Case 15½c
Heavy weight case; well known brand; size 42x36.
65c Sheets 44c
Durable and well made; extra seam; size 72x90.
75c Sheets 58c
Well made of smooth fine muslin; center seam; size 81x90.

VILLE DE PARIS
HEADQUARTERS FOR ORIENTAL RUGS AT REASONABLE PRICES.
317-325 So. Broadway — 314-322 So. Hill Street
ANTIQUE PERSIAN AND TURKISH RUGS. LOWEST PRICES IN CITY.
A. FUSENOT CO.
STORE CLOSES ALL DAY MONDAY, SEPT. 2, LABOR DAY.

GREAT LACE SALE OPENS TODAY
Values to 75c at 35c. Values to $1.50 at 50c. Values to $2 at 75c. Values to $2.50 at $1.00.
BABY IRISH and VENISE BANDS, EDGES and APPLIQUES. Latest designs.

Fine Linens in Table Cloths and Table Sets
Specially Priced for Today

In order to close out a lot of odds and ends in cloths, etc., to make room for the new fall stock that is daily arriving, we quote the following decidedly reduced prices.
Such Savings Will Insure Quick Clearance
SPECIAL LOT OF 50 TABLE CLOTHS.
$4.00 values. Today at, each $3
3 yards long. Shown in two designs. Rose and coin spot. Fine quality.
SPECIAL LOT OF 20 TABLE SETS.
Values range up to 12.00. Today's price, set $7.50
The set includes one cloth and one dozen napkins.
SPECIAL LOT OF 25 TABLE SETS.
Regular values up to $15. Today's price, set $10
Cloths in all lengths; one dozen napkins in each set.
Hemstitched Linen Pillow Cases (Extraordinary Value) $1.25 Pair
ROUND PATTERN TABLE CLOTHS—Just received a new line in beautiful designs.

DIAMONDS—Lowest prices for cash. MORRO, 342 South Spring Street

Harrington 448 S. Spring Street
Clothier and Haberdasher
FAMOUS FOR $10 SUITS

Capable of varied and artistic arrangement.
Globe-Wernicke "Elastic" Bookcase
California Furniture Co
Broadway, 639-645

Largest and Finest Stock of Furniture in the West
Pease Bros. Furniture Co.
640-646 SOUTH HILL ST.

LADIES
$3.50, $4.00 and $5.00 shoes are selling for $2.00 a pair at the MAGILL'S SAMPLE SHOE SHOP, Permanently located Fifth floor Merchants' Trust Building, 207 South Broadway—Salesroom 503.

CLOSE MARGIN PRICES
Our Everlasting Song.
TWO STORES.
451 S. Broadway. 239 S. Spring St.

If you like a dead, flat water you won't like Orange (County) Mineral Table Water for it contains lithia, (for rheumatism) bromine, (for nerves) iron, (for blood) sulphate of soda, (for liver) with magnesia (for bowels)—Cures constipation. B3856, Main 7364—5 gal. 40c.

WE GIVE CREDIT
DuBois-Davidson FURNITURE COMPANY
312-316 West Sixth Street, Between Spring and Broadway

Charcoal, Coke, Blacksmith Coal
by the sack or car load, also
WOOD
KINDLING
Hay and Grain
Get Our Prices
CLARK :: BROS.
1249 S. Figueroa
Ex. 106

Centrally located, spacious and well ventilated, where thousands daily who enjoy fine meals and superior eating is
Levy's Cafe
N. W. Corner Third and Main

Editorial Section.
PART II—LOCAL SHEET: 10 PAGES.

Los Angeles Daily Times

California del Sur.
CITY AND COUNTRY.

XXVITH YEAR. THURSDAY MORNING, AUGUST 29, 1907. On All News Stands, Trains and Streets. 5 CENTS

East Side Broadway **H. B. Blackstone Co.** 318-320-322 S. Broadway **DRY GOODS** Phones Ex. 250 M. 250 Between Third and Fourth

Regular Fifty-Cent
"Onyx" Hose Today 3 Prs. for $1.00

Fifty dozen extra fine allover lace lisle thread hose; half dozen brand new patterns; double heel, toe and sole; black only. Our regular 50c quality at three pairs for $1.00, or pair 35c

Fifty dozen white lisle thread "Onyx" stockings in either allover lace or lace ankles; handsome, new and attractive designs, and the best 50c value we've seen, even in "Onyx" goods. Today, three pairs for $1.00, or pair 35c

The new Autumn stock is crowding this line out. We've decided to discontinue it; therefore, the sacrifice.

(Main Floor, Center Aisle)

Today $2.50 Bed Spreads $1.95

Marseilles spreads of an unusually nice grade. Handsome patterns, good weight, soft finish, hemmed ends, easily laundered, extra large double bed size; in short, it's a splendid $2.50 value on special sale today at $1.95.

(Fourth Floor, Bedding Dept.)

"Mérode" (Hand Finished) Underwear

"Merode" underwear is form-fitting, and every garment bearing the name is hand-finished, both elements that count when it comes to comfort and wear. Our full assortments for late summer, early autumn and winter wear are now ready.

Elbow Sleeve Vests—High neck, weights for present wear; "Merode" goods, of course 50c

"Merode" Union Suits—Medium weights for now. Low neck, no sleeves, knee length. High neck, short sleeves, knee length. High neck, long sleeves, ankle length. EXTRA VALUE 50c

(Main Floor, Center Aisle)

Corsets For Stout Figures $1.50

We are equipped to please the most exacting in corsets. Show complete lines in all the most worthy makes. Especially for stout figures we have a new R. & G. model; coutil or batiste, medium high bust, long hip, front and side supporters; white or gray. Popularly priced at $1.50

(Third Floor)

How Did They All Get In There?

Come and Hear Them Today FREE RECITAL

VICTOR

Your wonder and admiration of the Victor will increase as you hear the new records at our recital this afternoon.

Victors from $10 to $200; very easy terms of payment.

Cecilian Recital Tomorrow

Master Vernon Bettin, the popular boy soprano, will be the soloist at tomorrow's free Cecilian recital. You are invited.

Geo. J. Birkel Co.
Steinway, Cecilian and Victor Dealers
345-347 So. Spring Street

Geo. P. Taylor Tailor and Haberdasher

SEASONABLE underwear for men—Silk, Silk and Linen, Ramie, Linen Mesh and Balbriggan. Fall and Summer Weights. An attractive showing of Athletic Shirt and Knee-length drawer under garments.

No. 525 So. Broadway, New Taylor Building
Men's Tailoring, Second Floor — Ladies' Tailoring, Third Floor

Are You Interested in Your Complexion?
If so Remember That:
PURE SOAP insures a CLEAR SKIN
Purity has been BUCHAN'S standard for over FORTY YEARS
Not an atom of impure or adulterated material enters into the composition of
BUCHAN'S TOILET SOAPS
They are both PURE and ANTISEPTIC. They not only CLEANSE—they PURIFY
Buchan's Soaps now on sale at all Sun Drug Co.'s Stores.

TEETH On Plates that FIT. GUARANTEED. Cor. 5th & Hill Sts., Opp. Central Park Established 1884 Dr. M. E. Spinks

$20 SECURES AN ACRE
Easy installments pay for it. Rich loam soil, free water piped, two fast car lines, 20 minutes out.
EMIL FIRTH, 319 W. 4th St.
Phone A6105 Main 2542

OCEANSIDE
LOTS $500 UP; $750 after Jan. 1; on ocean front; easy terms.
HAYS LAND CO.,
501-502 Citizens' National Bank Bldg.
Third and Main Sts., L. A.

CLIMAX IN LOAN FEUD.

SHADY DOINGS ARE CHARGED.

Union Mutual Stockholders Attack Directors.

Say Knight, Rule and Field Concealed Facts.

President Says He Knows of No Mismanagement.

Sensational charges of concealment of facts and of mismanagement of the Union Mutual and the Protective Savings Mutual Building and Loan Associations are made by various stockholders in complaints filed yesterday in the Superior Court. The attacks are leveled at President Ferd K. Rule, Secretary R. Carlton Knight and Director D. W. Field. Building and Loan Commissioner J. P. Transue is criticised for "aiding and abetting" the directors named in denying the stockholders access to the books of the associations. Questionable transactions are alleged in some instances. The court is asked to name a receiver to safeguard the interests of the stockholders.

Through the filing of five separate complaints against Rule, Knight and Field, and other officers of the Union Mutual and the Protective Savings Mutual, troubles that have been pending for months will be thoroughly aired. The masked batterise of the stockholders are opened. It is now a contest with no quarter given or asked. Rule, Knight and Field are made to bear the brunt of the attack. In the complaints it is set forth that the other officers are merely added as defendants for technical reasons.

J. P. Transue, State Building and Loan Commissionr, is scored for his failure to advise the appointment of a receiver, and for his alleged aiding and abetting the defendants, Rule and Knight, in practices that are characterized as fraudulent.

D. W. Field, a director in the Union Mutual, and at one time Building and Loan Commissioner, is included in the arraignment of the officers, through whose neglect and mismanagement, it is alleged, that the association came to its present muddled condition.

BRINGS ON CLIMAX.

Through these suits and the others which are to follow, affairs will be brought to a focus. Either the stockholders will carry on the contest and finally secure the appointment of a receiver, or the Building and Loan Commissioners must step in and take charge.

The plaintiffs in the cases against the Union Mutual are William P. Johnson, John W. Brackney, Sadie Brackney and Leo Stuetz. The suit against the Protective Savings Mutual Building and Loan Association is brought by Frederick Darlow. Attorneys Edward L. Payne, D. H. Laubersheimer and Eugene P. M. Creutz represent the plaintiffs. A number of other lawyers, it is said, are ready to bring similar suits within a few days.

Although Directors Hunt and Brainerd are named as defendants in the complaints against the Union Mutual, they are, in fact, aiding the plaintiffs and stockholders.

In the complaint of Steutz against the Union Mutual, it is set forth "that said directors, D. W. Hunt and E. R. Brainerd, made an effort to fulfill their duties as such directors and to that end repeatedly endeavored to ascertain the exact financial standing of said association and to obtain information from the books of the association, but they could not obtain said information because Ferd K. Rule, R. Carlton Knight and D. W. Field refused access to the books, records and files and forbade any of them to get any information from these books."

FACTS CONCEALED?

It is further alleged that the financial standing of the association as reported by Rule, Knight and Field at the meeting of June 3, did not set out the true condition of the affairs of the said association and that the stockholders were left in ignorance of the fact that the association at that time and for many months prior to that time was insolvent.

The plaintiff makes a sensational allegation against Rule, Knight and Field. It is charged in effect that D. W. Field, one of the directors, was allowed to make a repayment of a loan for $6000 on the full par value of the stock. It is also charged that George F. Robinson was allowed to do the same on his loan of $5200.

In the words of the complaint: "In permitting the repayment of said loan by George F. Robinson and by D. W. Field, and the maturing of their respective shares of stock on a basis of a par value of 100 per cent, at a time when the association was insolvent, was and is a fraud upon the stockholders, and that it deprived them of their pro rata shares of the deficit which Robinson and Field would be liable to contribute to the association."

It is further charged that J. P. Transue, a Building and Loan Commissioner, "refused and still refuses to have said defendant association placed in the hands of a receiver or to have trustees appointed; that plaintiff is informed and believes, and therefore alleges, that said Building and Loan Commissioner Transue has aided and abetted said Ferd K. Rule, R. Carlton Knight and D. W. Field in denying the stockholders of the association access to the books of the association and information to which they are entitled."

WASTE OF MONEY.

It is set forth in the complaint that Rule, Knight and Field have been drawing large salaries from the association, such as no prudent management would warrant, and that "the amount drawn by them and the expenses incurred by them are a waste and squandering of the assets of said association, and are largely in ex-

(Continued on Tenth Page.)

WILL JAM SACRAMENTO.

Crowd at Irrigation Congress and State Fair Promises to Make City's Sides Stick Out.

Los Angeles delegates to the National Irrigation Congress at Sacramento next week are likely to have trouble in finding lodgings. Reports from the State Capital are that some 35,000 visitors are expected at that time, and that those who have not already engaged accommodations will have difficulty in doing so at this late date.

Even during sessions of the Legislature, Sacramento's hotels and lodging houses are crowded and a crowd such as is looked for at the "wet" convention promises to swamp the city. Many private residences are to be thrown open for the occasion, however, and it is said that some way will be found to care for all attendants at the congress and the State fair, which opens at the same time.

Southern California delegates to the Congress will meet at 3 o'clock tomorrow afternoon at the Mayor's office in the City Hall for the purpose of discussing matters that are to come up at the convention.

LAST PUFF.

FIRE FOUNTAIN IS AUTOMOBILE

MACHINE BLOWS UP AND BURNS YOUNG CHAUFFEUR.

Pillar of Flame Sets Awning in Blaze, but Chemical Engine Saves Property—Touring Car a Cinder. Long Delay in Ambulance Service While Young Man Suffers.

C. B. Ganhart's big Pope-Toledo touring car blew up in a fountain of flame on Main street last night in front of the Burbank Theater. R. H. Beebe, the chauffeur, was horribly burned and the touring car was consumed to a cinder.

It happened just as the last of the theater crowds were flooding the sidewalks.

Mr. Ganhart and his family had gone to the theater and the chauffeur was going home with the car when something got wrong with the gasoline. Drawing up to the curb directly opposite the theater, Beebe leaned over in front of the Pope-Toledo to find the cause of the trouble.

It is supposed that he was letting gasoline into the carberator. Some of the bystanders claim that he lit a match. The chauffeur, himself, says that, although he was smoking a cigar, the explosion was caused by one of the auto lamps igniting the gasoline vapor.

Automobile men say that the explosion is much more apt to have been caused by the lamp than the cigar.

A dozen or more men on the sidewalk saw him lean over the front of the machine, a whiff and snort of fire; in a second his body was seen as a black object in the midst of the great fountain of flame that spurted as high as the two-story building in front of which the auto stood.

There was no report but a mighty roaring sound as the flame burst upward.

Beebe was hurled out of the machine and into the middle of the street. He staggered to his feet but reeled and fell. Men rushed out from the sidewalk and found him on fire about his breast and shirt.

With the instinct of agony, the boy was trying to roll around in the street and quench the flames. Those who rushed to his assistance, beat out the flames in his clothing with their naked hands and hurried him to a drug store at the corner of Fifth and Main street.

By some most unhappy blunder, he had to wait a dreadful time for medical attention.

The fire engines came and put out the fire and went home again and the crowds talked it over and told each other the story and became bored and dispersed and this boy, burned almost to the point of death, sat in a wooden chair in the back of a drug store, still waiting for a doctor.

Some bystander was fanning him with a towel—which was about the worst thing he could have done—and there was no sign og a doctor.

It is claimed that the patrol wagon came and went away again. The police seemed not to know what had become of the boy until some one called their attention to the fact that he was perhaps dying in the drug store.

The patrol wagon was sent for then, but didn't get there for a long time, and before it arrived the boy was taken away in a private auto. It must have been at least half an hour that he was unnecessarily without medical attention within six or seven blocks of the Police Station and no farther from the Emergency Hospital.

Meanwhile, the hapless automobile was being consumed by a roaring hell of fire that mounted to the house tops. A slight veer of the wind swayed the giant pillar of flame like a flower in the breeze, and in a second the awning in front of a café caught fire.

The excitement was intense. People going into the theaters stopped and crowded the sidewalks. Those in the restaurants rushed wildly out, diners elbowing white-aproned waiters. Upstairs is a dance hall. The wheezy waltz died out in a fright, and the dancers crowded into the windows.

Some one turned in a fire alarm, and the engines came pounding down the crowded street, thundering over the asphalt. A chemical engine was first to arrive, and in a jiffy the blazing awning was jerked down, and the loose fitting of the auto were jerked back into the street. The fire was doused in a few seconds, the flame pillar fading and shriveling into a spark and then into nothing, leaving a black, charred thing on wheels. It would be hard to imagine a more complete wreck.

The young chauffeur was still in the drug store waiting for a doctor when the fire engines trooped back to the barns. He was a dreadful sight. His face was scorched into spots of leperous whiteness. The flesh was dropping from his hands and face.

He didn't seem to be in great pain. He seemed drooping in a terrible weariness. When a big policeman helped him out at last, he stumbled along like a man in a stupor. For some reason, it was not possible to get the private physician who was sought to the drug store. When the police discovered the delay, they decided not to wait for the patrol wagon, but carried Beebe away in a private automobile.

The lack of a fast automobile police ambulance and enough police surgeons to send out with it has often placed a life in jeopardy, and has been stigmatized as a disgrace to the city.

SLAMS MOUNTAIN GATE.

BARS PUBLIC FROM TRAIL.

Auto Road to Wilson's Peak for Private Use.

Objector Asserts Claims on the Right of Way.

Use of New Route Hurts His Camp on Old Path.

Hereafter tourists desirous of climbing to the summit of Mt. Wilson will have to content themselves with the old trail leading out of Sierra Madre. The broad new trail built primarily to accommodate the large automobile which conveys scientific mechanism supplies to the great observatory is henceforth closed to general traffic.

P. J. McNally of Altadena, through whose land the trail runs, is determined that it shall not be generally used, and so firm is the stand he has taken that a watchman has been placed at the lower approach with orders to see that none passes or repasses except such as has lawful business at the observatory or the peak.

McNally claims the papers drawn up at the time the new trail was projected guarantee that it shall be distinctly a private roadway, and for the sole use of the astronomers and attachés connected with the Mt. Wilson observatory. He says there is no chance for misunderstanding in the matter, and that the new trail cannot be considered a highway for the public.

There is a strong contrast between the straight trail laid out for the use of the observatory forces and the tortuous path known as the old trail. The former is as perfect a bit of road building as modern engineering skill could evolve, while the latter is the narrowest pathway that can accommodate a mule, a burro or a human afoot.

The completion of the new trail was anxiously awaited by visitors who were desirous of seeing the sunrise from the summit of Mt. Wilson, but preferred to forego the pleasure rather than climb over the old path, winding in and out and making shivery turn at the most unexpected places on its sinuous way toward the top.

M'NALLY OBJECTS.

When the new roadway was announced ready for use they seized upon the opportunity with glee and an upward rush began. This arrangement was proving decidedly satisfactory to all, one man excepted. The solitary objector was McNally, owner of a part of the mountainside through which the new trail winds, and also proprietor of Orchard Camp, otherwise known as the "Half-way House," on the old trail.

When it came to McNally's notice that the public was making use of the new trail, and thereby deserting Orchard Camp and the other attractions of the old trail, he took the matter up with Prof. Hale, who has charge of the Mt. Wilson observatory, and demanded that the indiscriminate practice be stopped. Prof. Hale denied that he had anything to do with the choice of the travelers who preferred the well-planned roadway to the stony and rugged path leading up from Sierra Madre, and said that as far as he was concerned, the new trail could be blocked up in any way so long as the observatory traffic was not interfered with.

All danger of litigation between McNally and the observatory forces was thereby removed, and it only remained for the landlord to take such steps as would insure the diversion of business back into the old direction past Orchard Camp, through which McNally will gain something in the feeding of huhgry mountain climbers and in the rental of burros to travelers.

But the sending of visitors by way of Orchard Camp and the old trail takes them away from a mid-way resort on the new trail, conducted by Tavernkeeper Snyder, and he is up in arms at the action of McNally.

ONLY THE FAVORED PASS.

At the foot of the new trail, one Harris is stationed as gatekeeper with strict injunctions from McNally to see that no one but those employed by the observatory pass through the gate. As there is no gatekeeper stationed at the top of the trail, travelers still find their way down from time to time and at the foot they are allowed to pass through. These stray travelers are about the only customers that find their way to Snyder's refitted refreshment station.

But there is yet another side to the case that may ultimately make a difference in the regulations. For a considerable distance the observatory trail, or, as it is generally known, the government trail, passes along the route of an old trail operated several years ago by the Mt. Wilson Toll Road Company. This company constructed a trail to the summit of Mt. Wilson and obtained a franchise from the Supervisors allowing the charging of tolls.

One of the provisions of the franchise was that within two years the trail should be changed into a wagon road. This provision was never complied with and the franchise, supposedly was allowed to lapse. Later on it was confirmed to the grantees, however, and it is a fine legal question as to whether or not it is still in force.

As the observatory trail, where it passes over the McNally property, passes over the site of the old toll trail, the legality of McNally's contention depends entirely upon whether or not the old franchise is still in force. The Mt. Wilson Toll Road Company has not attempted to collect tolls over the new trail, but those who have looked up the matter say that, if the franchise has not lapsed, there is grave doubt as to whether McNally has any right to shut out traffic and force people to go by way of Orchard Camp.

DEFENDS HIS CLAIM.

In discussing the matter yesterday with a Times reporter, Mr. McNally said:

"The matter has been amicably settled. It was really a personal question between Prof. Hale and myself and we easily reached an understanding. I hold papers that guarantee to me that the new trail shall be used only by the observatory employés. The status of the Mt. Wilson Toll Road Company does not enter into this argument as far as I can see.

The closing of the new trail practically makes McNally's interests supreme in the trail refreshment business. To this arrangement Snyder does not feel inclined to agree peaceable and there is a possibility that he may make an effort to knock out McNally's contention.

SOLEFUL GREETING.

AT "SHOEY" HOUSE THOUSANDS LAUGH.

Lieut. Samuel Dodd,

of Engine Company No. 20, who returned from his honeymoon yesterday, to find his new home decorated with old shoes, and Mrs. Juanita C. Dodd, the bride, who thought it a great joke. The house as it looked after the members of the company got through with their artistic work.

SO CURIOUS were the honeymoon decorations on the pretty cottage at Sunset boulevard and Mohawk street that Hollywood and Colegrove Los Angeles-Pacific cars were stopped at the corner yesterday to give the interested passengers a chance to read the signs.

This little house with its greetings and festoons of old shoes was a center of attraction, and thousands laughed and joked or breathed a wish for happiness for the newly-married couple whose home it would be.

Never were old shoes in such demand in the Second Ward as this week—not that there was an influx of hobos, or that it had suddenly become the fashion to wear such footgear, but because Lieut. Samuel Dodd of Engine Company No. 20 and bride were due to return from their honeymoon trip. They came yesterday.

Now, right opposite the house of Engine Company No. 20 on Sunset boulevard is the new home of Lieut. Dodd, at No. 2149. It is a bungalow, surrounded by trees, and painted white. The young people picked out the house because it is right at hand, and Mrs. Dodd will be able to watch her husband go to fires, and he can take his meals at home.

When they returned from Coronado and Trabuco Cañon yesterday they were surprised. The cottage is festooned with shoes—shoes of all sizes and kinds, men's shoes, ladies' shoes, babies' shoes and boots. It's a startling sight. But this is not all. It is also covered with signs—and such signs!

"Sam, beware of race suicide."

"Don't worry, watch our family grow."

"Look in papa's eyes and say goo-goo."

"Compliments of Engine Company No. 20."

These are a sample of the greetings which the Dodds saw when they got off the car and started up the path to their house.

Of course, the entire membership of the engine company was on hand, and there was also a respectable showing of the neighbors. All waited breathlessly to see what Dodd would do. Would he tear down the signs in a rage, throw the old shoes into the street, or what?

The young couple stood a moment and looked. Then the bride laughed. It was catching. It won the hearts of Engine Company No. 20 on the spot. The lieutenant isn't in it any more. The next time they decorate the house the "boys" would like to make it diamonds. Dodd did not tear down the signs or remove a single shoe.

"But, then, it's only getting square they are," remarked Dodd, with a smile of recollection. "You see, when I was single I used to have a little fun that way myself. Yes, it's only square they're getting."

Mrs. Juanita C. Dodd is a Santa Ana girl, and it is there the wedding took place on August 12. Part of the honeymoon they roughed it in the mountains, and the lieutenant shot a big wild cat.

GUN LAW.

AFTER BATTLES FINDS PEACE.

NOTED BORDER SHERIFF PASSES OVER GREAT DIVIDE.

Yavapai County, Arizona, Was the Scene of His Exploits in Behalf of Law and Order—Peter Boscha Dies in Los Angeles Home—Funeral Today.

Not with his "boots on," but peacefully and surrounded by his family, one of the most picturesque characters of border warfare in behalf of peace, celebrated throughout Arizona, New Mexico and the Southwest, died in his bed at his home in Los Angeles, No. 2920 Western boulevard, at 5:30 o'clock Monday morning.

Peter Boscha was one of those men who survived the days of early pioneers who knew no fear and whose personality helped to make of the great West an abiding place for peaceful citizens, beautiful homes and wonderful prosperity. He was one of that advance guard of men who combine law with freedom, and uphold the best traditions of both at the muzzle of their six-shooters.

Born March 22, 1839, in Pouse, Germany, Boscha came to America as a child and when still hardly more than a boy was lured to the gold fields and took a part in the making of California as a State. When the Civil War broke out Boscha enlisted in the Second California Volunteer Cavalry and served throughout the war. When discharged he moved to Arizona, at that time the stamping ground for merciless Apaches and hardly less cruel outlaws.

In Arizona and New Mexico he became a wagon master for the conveys of prairie schooners which carted freight across the plains, and varied and wonderful were his experiences in those desolate regions. He finally settled in Florence, Ariz., and there met and married Miss Amelia Ward, who survives him, as does four sons and two daughters.

BORE CHARMED LIFE.

Shortly after his marriage Boscha moved to Prescott and became a deputy sheriff. He served for several terms in this capacity and made himself a name for fearlessness and attention to duty, few "bad men" getting away from him once he took up their trail. Later he was elected Sheriff of Yavapai county and the county became comparatively peaceful. He held this office for two terms and then became deputy county assessor.

During his term as Sheriff he made many remarkable arrests and seemed to bear a charmed life. At one time while in the little town of Congress, there drifted into the place from the north a noted outlaw, wanted in Wyoming for killing two sheriffs and who had sworn he would never be taken alive.

This "bad man" raised a disturb-

(Continued on Third Page.)

THE PUBLIC SERVICE.

SUMMARY OF THE DAY.

Merchants who have furnished supplies for the city since June must wait three months for their pay; the city has paid no current expense bills since July 1.

The Mayor received a protest from a New York merchant yesterday complaining that he is unable to get statements of taxes due here until several additions are made for delinquency; he says the City Hall red tape is intolerable.

The park board listened to testimony yesterday in a case growing out of a rare display of hosiery by young girls at Hollenbeck Park.

The habeas corpus proceedings in the case of the three Mexican revolutionists were again continued yesterday, after a hearing consuming the entire afternoon. The question argued by counsel was the technical legality of the arrests.

Trustee Dana Burks of Ocean Park testified yesterday that his intentions had been good in regard to the sewage nuisance, but Judge Bordwell intimated that he did not care much about intentions while the nuisance remained unabated.

A suit against Col. W. C. Greene for damages was filed yesterday in the Superior Court by Lycurgus Lindsey, who alleges breach of contract to deliver copper stock.

Efforts on the part of certain corporations to use the police courts as collection agencies by securing warrants against creditors and then holding the warrants as a club to enforce payments of accounts of doubtful legality, were given a black eye yesterday by Justice Rose, who insists that the practice must cease.

AT THE CITY HALL.

CITY LISTED AS SLOW PAY.

MERCHANTS MUST WAIT THREE MONTHS FOR MONEY.

Only Bond Funds Used to Liquidate Bills Since July First—Dealers Retaliate by Raising Prices of Supplies—Finance Committee Approves Department Pay Rolls.

Cobwebs are gathering about the doors of the big vault in the City Treasurer's office. For two months the Treasurer has not paid a dollar to local merchants for supplies other than those purchased for improvements covered by bond funds. Local dealers must wait for another thirty days before the Treasurer will honor their demands.

It is the first time in years that the city financiers have not juggled with bond funds in order to tide over the three lean months at the beginning of the fiscal year. On July 1 the Auditor reported to the Council that no money is available for current expenses and will not be available before October 1. The Council made an arrangement with local banks so that city employés can secure cash for their warrants by paying three month's interest.

For taxpayers who sell supplies to the city there is no such arrangement; they must wait until the depleted cash fund is replenished from the new tax levy. Knowing the long wait before they can secure their money merchants have added a rate for interest to the regular sale price of all articles delivered to the city; this means that the city is paying high interest on the extravagances of past years that have placed it in a position that to a private corporation would mean insolvency.

The corridors of the City Hall are filled at times with the wails of those who come seeking money for their demands and find it not; some imagine that they are the victims of a political conspiracy that is to beat them out of their money and that the City Hall ring is to reap a benefit. Others think that the delays are occasioned wholly by the acts of City Auditor Mushet.

"There will be enough money for all demands, and more by December 1," said Mr. Mushet last night, "all these back bills will be cared for when the tax money comes in. A few of them may be paid next month. There will be a distribution of funds after the budget is approved."

Mr. Mushet expressed a doubt whether the city will be in a better condition financially at the beginning of the next fiscal year. Estimates of expense for this year are still greater than those of revenue and the indications are that more cuts must be made in department estimates to prevent a deficit at the end of the present fiscal year.

Councilman Wallace arrived in the city yesterday morning and the Finance Committee is working again. Employés are breathing easier since they have the assurance that their demands will be ready for delivery by the middle of next week. The Council will meet Friday afternoon to approve the pay rolls of the city departments.

SHOCK FOR CONSERVATIVES.

DOUBT COUNCIL RECORDS.

Councilmen Wallace and Dromgold received a severe shock yesterday when they discovered that their votes helped two weeks ago to reappoint "Blind Tom" Collins, City Hall guide, for a period of sixty days.

Both were in the Council on August 12 when the Collins appointment was discussed and both assert that the emergency appointment was continued for two weeks, not for two months. From the Civil Service Commission came the word yesterday that the blind guide's emergency appointment has been continued for sixty days at the request of the Council.

Dromgold hastened to the City Clerk's office to investigate. There he discovered that he had seconded the motion of the 60-day appointment. When he objected to the minutes he was reminded that he voted at the next session to approve the record.

RED TAPE INTOLERABLE.

WAIL FROM TAXPAYER.

Mayor Harper instructed Secretary Kennedy yesterday to investigate the conditions at the City Hall which have given occasion to a vigorous protest by Fritz Skelling of New York against the delays in securing statements of taxes due on property owner by Skelling in Los Angeles.

Skelling alleges that he is unable to get statements of taxes in time to make remittances before penalties for non-payment are added. In a communication to the Mayor, Skelling asserts that:

"Tax sheets are loaded down with penalties, unreasonable interests, and so on that amount nearly to 40 per cent. of the amount of the tax. It is an outrage that distant property owners do not get any consideration whatever at the hands of the tax office, unless you are able to give the required remedy, I shall unload all my holdings in your city and keep away."

Penalties for non-payment of taxes and the date when the taxes become delinquent are fixed by State law; the only question at issue is whether the tax books are made out promptly so that an eastern holder of Los Angeles real estate can learn the amount due and make payment before the November penalty is added.

RARE HOSIERY DISPLAY.

BOYLE HEIGHTS STARTLED.

Watchman Burns at Hollenbeck Park was forced to defend himself before the Park Board yesterday on a charge of using insulting language to girls who visited the park. The complaint was made by John Howard, formerly a park foreman.

Burns's alleged offense consisted in remonstrating with some girls who came to the park that their conduct was not proper for a place of public amusement. Burns said that the girls were attracting attention in the park by their actions.

During the hearing it developed that on several occasions there have been rare displays of feminine hosiery on the banks of Hollenbeck Lake. Burns objected to these displays and told the girls to behave themselves.

The Park Board decided that Burns deserved commendation rather than blame for his action and the charges were dismissed. Later the commissioners intimated that Howard has a personal grievance against the park watchman.

City Hall Waifs.

Park Commissioner Waldron obtained a two months' leave of absence yesterday for the purpose of making a pilgrimage with the members of his family to the old homestead in Putnam county, Ind. There he will attend a reunion of Clan Waldron.

In order that the city may give a more nearly perfect title to "unclaimed" lots the auction which was to have been held on August 29 has been postponed until later in the fall. About 700 pieces of land are to be auctioned off at bargain-counter prices.

U. G. Baldwin has secured the boating privilege for the next three years at Westlake Park. He must pay the city $740 a year rent.

AT THE COURTHOUSE.

FIGHTING FOR THEIR LIBERTY.

ALLEGED FUGITIVES PUT UP A STRONG CONTEST.

Efforts of Members of the Mexican Revolutionary Junta to Secure Release on Writs of Habeas Corpus Not Yet Successful—Ocean Park Trustees Face Contempt.

Again the motley throng of Mexicans gathered in and about Department Nine of the Superior Court yesterday afternoon, awaiting the coming of their three countrymen who are charged with plotting against the Mexican government.

For a few minutes the Latin emotionalism manifested itself in excited talk and the gleaming of black eyes, culminating in a murmer of sinister joy as a troop of little Mexican girls dashed into the courtroom, strewing with bright flowers the path which the handcuffed prisoners were soon to tread.

Two women who were to be witnesses for the petitioners had seated themselves near the judge's bench. Judge Wilbur told the bailiff to take them outside the rail, and secure seats for them by removing two of the spectators. This was done, while the women glared with hatred at the bailiff, and the dispossessed spectators gave him angry glances as they passed out.

Ricardo Flores Magon, alleged chief plotter of the trio, took the witness stand, apparently to say that he had not been in the State of Missouri at the time of the alleged libel for which he is wanted there, and then the struggle began.

Dist. Atty. Fredericks and Attorney Appel resisted the purpose of counsel for the petitioners, in their purpose of trying to prove an alibi for the accused, and insisted that the question at issue there was only whether the prisoners were legally in custody or not.

Counsel for the accused took issue with the District-Attorney on this point, and cited authorities for the purpose of showing a right to introduce the testimony.

Hour after hour Magon sat in the witness chair, waiting, after the first question had been asked, while the argument precipitated by Mr. Appel's objection continued. At 5:30 o'clock in the evening the discussion was still unfinished, and the case was continued until 4 o'clock this afternoon.

In the course of the argument, Attorney Job Harriman declard that the prisoners had had a perfect right to resist arrest, when that arrest was made without a warrant, and pointed to the fact that the warrants charging the prisoners with being fugitives from justice and with resisting an officer in the discharge of his duty, were dated three days after the arrest.

Attorney Appel declared that warrants for the arrest of the Mexicans were out in Missouri, and that the officers here had a right to arrest them as fugitives from justice.

Judge Wilbur did not adopt either view of the legal aspect of the case, but continued it for further hearing.

COL. GREENE SUED.

ALLEGED CONTRACT IGNORED.

A suit for $175,000 against Col. William C. Greene was filed yesterday in the Superior Court. Lycurgus Lindsey, who brings the action, alleges in his complaint that the copper king failed to live up to the terms of a contract for the sale of 10,000 shares of stock in the Cananea Central Copper Company, at $10 per share, to the plaintiff in the present action and Epes Randolph.

The complaint states that Col. Greene, up to August 10, 1906, possessed the privilege of buying 10,000 shares of the stock at par, $10 a share, and that on that date he transferred the right to the plaintiff and Randolph, who paid him $50,000 with the understanding, it is claimed, that he would pay it over to the company. This, it is stated, was not done, and Mr. Lindsey was unable to secure the stock at a time when the market price had mounted to $37.50. Hence the suit.

MUST DO SOMETHING.

GOOD INTENTIONS INSUFFICIENT.

All the morning, yesterday, counsel for the Ocean Park Trustees sought to induce Judge Bordwell to take some other view of the sewage conditions in the beach town than the one he held, but the judge would not be led into discussing any phase of the situation but one.

Attorney Anderson talked of what might be done, what could be done, and what the Trustees of Ocean Park and the Council of Santa Monica intended to do.

"I don't care about that," said the judge dryly. "You've got to abate that nuisance."

Dana Burks, one of the Trustees, testified that he and his colleagues had made a conscientious effort to obey the order of the court, in response to a question by Judge Bordwell as to what had been done.

"That doesn't answer the question," said the judge. "The only thing you've done is to cut that water in there, isn't it?"

Burks talked of "our" engineer, and "our" street superintendent, and of what was going to be done. He admitted that the putrid sewage at present is discharged in three feet of water at low tide, and bubbles up on the surface.

Judge Bordwell seemed to take little interest in the plans for future sewage systems, and told Mr. Burks he must abate the nuisance or be punished for contempt.

The hearing was continued until October 10.

COURTHOUSE NOTES.

BREVITIES MISCELLANEOUS.

SHARP NOT TRIED. M. H. Sharp, who has been before the insanity commission four times, and was adjudged insane by Judge Bordwell, probably will be sent to a private sanatorium instead of to Patton. The jury trial which he demanded was set for yesterday in Department Nine of the Superior Court, but his continued improvement and the intervention of friends prevailed upon Judge Wilbur to consider the dismissal of the charge in the event of his friends agreeing to send him to a sanatorium until his mental balance shall be restored. The case was continued until this morning at 10 o'clock, when, it is expected, a further continuation of a month or more will be taken, and Sharp given into the custody of his friends.

ABDUCTION CHARGED. Sherman Vorhees, accused of abducting fourteen-year-old Ena Thamen at San Pedro, August 2, was arraigned before Justice Selph yesterday, and held under $5000 bail, to plead today. Vorhees was arrested in San Pedro Tuesday. He declares that the disappearance of the girl he is accused of abducting the day he left San Pedro was a coincidence and that he had nothing to do with it.

NEW CORPORATIONS. San Gabriel Water Company, capital stock $2,500,000, of which $500 is subscribed, with the following directors: H. E. Huntington of Oneonta, N. Y.; George S. Patton of San Gabriel, and Albert Crutcher, G. C. Ward and E. T. Cook of Los Angeles. Pacific Clay Working Machinery Company, capital stock $50,000, with $50 subscribed, Pasadena Humane Society, no capital stock.

LIBEL ALLEGED. Suit for $50,000 against the Journal Publishing Company for alleged libel was filed by Lewis E. Bradt. The complaint charges that a libelous article was published in the Evening Journal of Ocean Park, July 20, characterizing the plaintiff as a person "of limited intelligence and professed lickspittle for Abbot Kinney."

THE INFERIOR COURTS.

DID NOT ACT IN GOOD FAITH.

EFFORT TO USE COURT AS A COLLECTION AGENCY.

Justice Rose Rebels Against Practice of Certain Corporations to Hold Complaints Over Heads of Creditors and Thereby Enforce Payments—Cited for Contempt.

Determined to bring to a stop the actions of the local corporations in using the prosecuting attorney's office as a collection agency, Justice Rose, of Department Three of the Police Court, yesterday issued a warrant for the arrest of E. K. Bachus, manager of the Postal Telegraph Cable Company in Los Angeles. Bachus is charged with contempt of court, and his trial will be held September 10.

Yesterday morning, Justice Rose issued a severe arraignment from the bench when an attempt was made to exonerate the bail of G. R. Blake, charged with a misdemeanor embezzlement. The complaint against the young man had been made by Bachus.

"There has been too much of this thing going on now," said Justice Rose. "The prosecuting attorney's office is in no position to defend itself. The representatives of the corporations come into the prosecutor's office and ask for a warrant. They present their proofs of the guilt of the party. That was the mode of procedure in this case. As soon as the arrest had been made these people held the prosecution as a club over the head of the defendant until he paid what they demanded. Now the prosecutor's office cannot be expected to know whether a man is honest when he asks for a complaint. The prosecutor can only find out as much of the case as possible and then issue the complaint if he finds it necessary. That was what Attorney Pearson did in this case. But as soon as the telegraph people got their money back they immediately dropped the case. I will not allow the local courts to be used as clubs to coerce anyone to pay their debts. I will have this man Bachus up before me, and he can explain why he soiled this other man's reputation by having a warrant issued for his arrest and then, as soon as he got his money, dropping the case."

The case is attracting considerable interest in the city because of the fact that many corporations have been warned of the same thing, and this case against Bachus will be in the nature of a test.

Bachus and others, accompanied by the company's attorney, went before Attorney Pearson, two or three weeks ago, and presented evidence accusing G. R. Blake, a man in their employ, with having embezzled a considerable sum of money from them. On the showing, Attorney Pearson first issued a complaint charging misdemeanor embezzlement, and followed that up with one charging felony embezzlement. A jury was demanded for the misdemeanor case.

A few days before the case was called for trial, Pearson received word to the effect that the members of the company were unable to prove any of the allegations against Blake, and that besides he had paid $5, which they alleged he had taken.

Further investigation showed that a certain amount of money for telegrams received had been placed against Blake's accounts on the company's books, but the company was unable to prove that Blake had actually received that amount.

Attorney Pearson dismissed the felony complaint, but neglected to dismiss the misdemeanor complaint until the hour for the trial. Blake, thinking everything had been fixed up, did not appear in court, and Justice Rose promptly ordered the bail forfeited.

Bachus, who had been called as a witness, did not appear, and for that reason he is now cited to appear for contempt.

A special from Klamath Falls, Or., says that E. H. Harriman and party returned to Fort Klamath Tuesday night.

Take BISHOP'S CUP CHOCOLATE to the picnic, the camp, on all your summer outings. Made in a minute with boiling water.

Each cake contains the Milk and Sugar.

BISHOP & COMPANY

Boradent Tooth Paste

neutralizes acidity of the mouth and prevents decay of the teeth

It is free from grit or any substance that might injure the enamel of the teeth. It is the most scientific and delightful dentifrice on the market. Use Boradent and lengthen the life of your teeth.

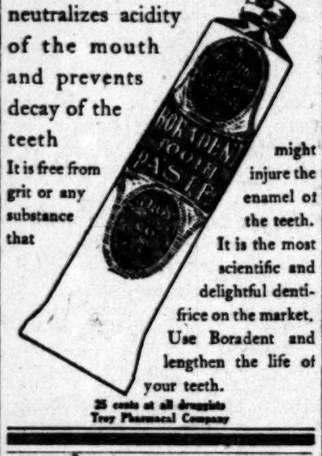

25 cents at all druggists
Troy Pharmacal Company

MEN'S 2-PIECE SUITS
$15 For $25.00 and $30.00 Values
MATHESON & BERNER
Broadway, Corner Third

HARD TO BEAT.

TUNGSTEN FIND DRAWS EXPERTS.

GOVERNMENT LOOKING INTO THE RANDSBURG DEPOSITS.

German Gunmakers Taking It by the Carload for Use in Armor and Projectiles and Kern County Sheriff Sees Big Future in Production of That Mineral Alone.

The rich deposits of tungsten in the vicinity of Randsburg have attracted the attention of the United States government, and experts now are on the way there, according to Sheriff Kelly of Kern county, to make a report on the tungsten mines. Kelly says the mining men of Randsburg look for increased activity in the development of that section following the report of the experts, for the value of the deposits of this newly-discovered mineral already is known to foreign makers of armor plate for war vessels.

"Tungsten is invaluable in the hardening of armor and projectile heads," says Kelly, "and the largest mine and the greatest producer of this mineral is in the Randsburg district. The stuff is shipped in carload lots to the Krupp gun works in Germany. It is said that the reason the Japs were able to visit such destruction on Russian warships was through the use of tungsten in their projectiles, while the armor of the Jap ships, hardened with tungsten, were immune to the assaults of the Russians.

"Another mineral almost identical in character, and according to assayers' reports, of equal value, and containing practically the same properties as tungsten, is also found in various claims. Like tungsten, it is of the same gravity as gold, or nearly so. Tungsten is valued at $1000 per ton at the mine, after reduction, and as it comes from the mine runs from 60 per cent. upward pure, the richest ever mined running as high as 68 2-3 per cent. pure."

Kelly, who is at the Hollenbeck, has just come in from Randsburg.

"There are many facts connected with the great mining center of Randsburg that few people in Los Angeles are aware of," he said. "I have been in close touch with the district ever since it was discovered; in fact, I helped to pitch the first tent there, and up to date have expended over $30,000 developing two groups of claims in which I am interested."

Could Randsburg be transplanted anywhere to the State of Nevada, he declares, it would soon prove to be the greatest camp in that rich mining country.

Experience has taught the Sheriff that surface work, such as is usually done in California, is in most instances simply a waste of money.

The deepest shaft in the Randsburg district is one on the Yellow Aster. It is down over 1100 feet, and if other companies would profit by the experience of this company, and sink straight down, instead of rambling around, Kelly says, results would be better, although the important fact to be borne in mind is that all the development work done in the district from the start was paid for by receipts from the production.

The Yellow Aster, the Sheriff says, is the largest mine in this country. There are richer mines, of course, but no other gold mine is worked on such a mammoth scale; and there is at present enough ore in sight to work on for the next 100 years. At the present rate of development, trains consisting of fifteen cars each, are used to haul the ore from mine to mill.

They Cure Constipation

If you think constipation is of trifling consequence, just ask your doctor. He will disabuse you of that notion in short order. "Correct it, at once!" he will say. Then ask him about Ayer's Pills. A mild liver pill, all vegetable. Dose: one pill at bedtime.

We publish the formulas of all our preparations. J. C. Ayer Co., Lowell, Mass.

Particular Notice
Be sure you're right. Brent's is not on the corner of Seventh and Main, as many people suppose, but a little farther toward Eighth street—Nos. 712-714-716-718 South Main street.

BRENT'S
710-712-714-716-718 South Main

FREE FARE
Upon presentation of return coupon we refund all round-trip fares to all electric towns on all purchases of $10 and up, except hour specials. We also prepay freight to nearly all Southern California towns.

We Are Positively Selling Out

Not only are we selling our medium grade, but our high grade furniture, as well, at panic prices. "Make hay while the sun shines"—buy furniture while the prices are 'way down. Watch the papers every day for the hour specials.

Hour Specials For Thursday

8 TO 9
Sale of Matting Thursday, 8 to 9.—Choice of entire stock of matting; values to 45c..... 20c Yd.

9 TO 10
Handsome Axminster Rugs—Size 9x12; fine patterns. Thursday, 9 to 10..... $18.75

10 TO 11
Substantial Iron Bed—Like cut. Has seven spindles and brass rod at head and foot; comes in white enamel, moss green, bronze and Vernis Martin finishes. Thursday, 10 to 11..... $4.75

11 TO 12
Good Dresser—Has 38-inch base with divided top drawers; has 20x24 oval German plate mirror; golden oak finish. Thursday, 11 to 12..... $6.75

1 TO 2
Good Linoleum—Heavy grade, good patterns and colors. Thursday, 1 to 2, yard..... 40c

2 TO 3
Good Box Couch—Best springs, good heavy ticking, stitched edge. Thursday, 2 to 3..... $2.75

3 TO 4
Good Window Shades—Size 3x7; fixtures, etc., complete. Thursday, 3 to 4..... 35c

4 TO 5
Good Kitchen Safe—Has double wire doors and two drawers. Thursday, 4 to 5..... $3.25

Closing Out All Rugs

We quote only staple grades that everybody knows. All other rugs in proportion.

27x54 Axminster Rugs	$ 1.95
36x72 Axminster Rugs	$ 3.50
8-3x10-6 Axminster Rugs	$16.75
9x12 Axminster Rugs	$19.75
7x9 Roxbury Rugs	$12.50
8-3x10-6 Roxbury Rugs	$18.00
9x12 Roxbury Rugs	$20.00
6x9 Grass Matting Rugs	$ 4.50
8x10 Grass Matting Rugs	$ 6.75
9x12 Grass Matting Rugs	$ 8.50
7-6x9 best all wool art squares	$ 5.55
9x9 best all wool art squares	$ 6.75
9x10-6 Best all wool art squares	$ 7.90
9x12 Best all wool art squares	$ 9.00

CLOSING OUT ALL JAPANESE MATTING

40c Japanese Matting	30c
35c Japanese Matting	25c
30c Japanese Matting	22c
25c Japanese Matting	20c

Entire stock to be closed out.

Closing Out All Record Cabinets

A FINE LINE OF RECORD CABINETS SACRIFICED! OAK AND MAHOGANY

Our No. 800 Record Cabinet, worth $11.00	$ 7.75
Our No. 802 Record Cabinet, worth $11.50	$ 8.25
Our No. 155 Record Cabinet, worth $13.50	$10.00
Our No. 804 Record Cabinet, worth $14.50	$11.00
Our No. 806 Record Cabinet, worth $20.00	$16.00
Our No. 808 Record Cabinet, worth $22.50	$17.75

Closing Out All Office Desks

All High Grade Office Desks Positively Sold Without Profit! We want the room.

$150.00 DESKS	$112.00
$126.00 DESKS	$ 95.00
$118.00 DESKS	$ 87.00
$100.00 DESKS	$ 76.00
$ 80.00 DESKS	$ 52.00
$ 50.00 DESKS	$ 34.00

GOOD SOLID OAK ROLL TOP DESK—48 inches wide. Double pedestal. Golden or weathered finish. Closing out..... $19.75

Refrigerators---Extra Special

A 10 Per Cent Discount From Our Selling Out Prices. Closing Out All Refrigerators.

Our refrigerators are all marked at closing out prices. This week we will give an extra 10 per cent. discount from our closing out prices! This means a refrigerator for you at absolute wholesale cost! Don't think this is just talk! We mean it! Come and see! No charge for delivery! Prices from $3.60 to $90.00.

CASTORIA

for Infants and Children.

The Kind You Have Always Bought

BEARS THE SIGNATURE OF

Chas. H. Fletcher.

In Use For Over 30 Years.

THE CENTAUR COMPANY, 77 MURRAY STREET, NEW YORK CITY.

One Fare Round Trip

VIA

From CHICAGO Take "LAKE SHORE" or MICHIGAN CENTRAL "The Niagara Falls Route"

NEW YORK CENTRAL LINES

From ST. LOUIS Take "BIG FOUR ROUTE"

From PEORIA Take Lake Erie & Western or "BIG FOUR ROUTE"

"AMERICA'S GREATEST RAILWAY SYSTEM"

SARATOGA, N. Y. and RETURN

ACCOUNT OF MEETING

Grand Army of the Republic

Tickets on sale Sept. 6-7-8—Good to Return to Sept. 17 Extension to Oct. 6th secured by deposit and fee of $1.00

Tickets ROUTED VIA OUR LINES will be accepted at your pleasure by the BOAT LINES in either Direction, between DETROIT, TOLEDO, CLEVELAND and BUFFALO. Also between ALBANY and NEW YORK

SIDE TRIPS { Saratoga to New York or Boston and Return.....$6.00; Saratoga to New York or Boston and Return to Albany..$5.00

STOPOVERS { at BATTLE CREEK, DETROIT, SANDUSKY, WESTFIELD, and NIAGARA FALLS. ON GOING JOURNEY—Passengers to leave last stopover point not later than Sept. 9th. ON RETURN JOURNEY—10 days within transit limit

Chautauqua and Return — Tickets on sale DAILY until Sept. 30; Limited to Oct. 31. Fare from Chicago $17.50; Peoria $22.30; St. Louis $27.80

Boston and Return — Aug. 6, 10, 20, 24; Sept. 10, 14, 24, 28. Fare from Chicago, $24.00. Fare from St. Louis, $27.00

New England Resorts — Aug. 6, 10, 20, 24; Sept. 10, 14, 24, 28. From Chicago or St. Louis, One Fare Plus $2.00 for the Round Trip

Canadian Resorts — DAILY until Sept. 30, '07. From Chicago or St. Louis, One Fare Plus $2.00 for the Round Trip

For Further Information Apply to Passenger Agent of The

NEW YORK CENTRAL LINES

Angelus Hotel Bldg., 216 West Fourth St., Los Angeles.

WARREN J. LYNCH, Passenger Traffic Manager, CHICAGO

Men's Clothing — Clothes for Men and Young Men.

DESMOND'S

Corner Third and Spring Streets

Los Angeles Office of The San Francisco Chronicle

Ramona Book Store
516 South Broadway—Telephone Home 1913

Advertisements and Subscriptions Received

W. M. HINCKLEY - - - Manager

FISCHER PIANOS

THE WILEY B. ALLEN CO.
416-18-20 So. Broadway

Largest Dental Office on Coast. Best Set Teeth $5.00

YALE

444 S. Broadway DENTISTS

Open Evenings till 8. Sundays 9 to 12

Out-of-Town Customers Order your Wines and Liquors by Mail

Old Plantation Distilling Co.

108 South Broadway, Los Angeles

CUTLERY EXCLUSIVELY

OTTO STEINER SUPPLY COMPANY

210 West Third Street

We sell cutlery of every description. Cutlery sharpening and repairing.

The Goodyear Raincoat Co.

are showing their fall line of Silk and Satin outer garments, the Priestly Cravanettes for women and children. 210 S. Broadway.

Watch Kahn Grow

Kahn's

437-39 S. Broadway

SCOTCH Suits to Order $15

330 So. Spring

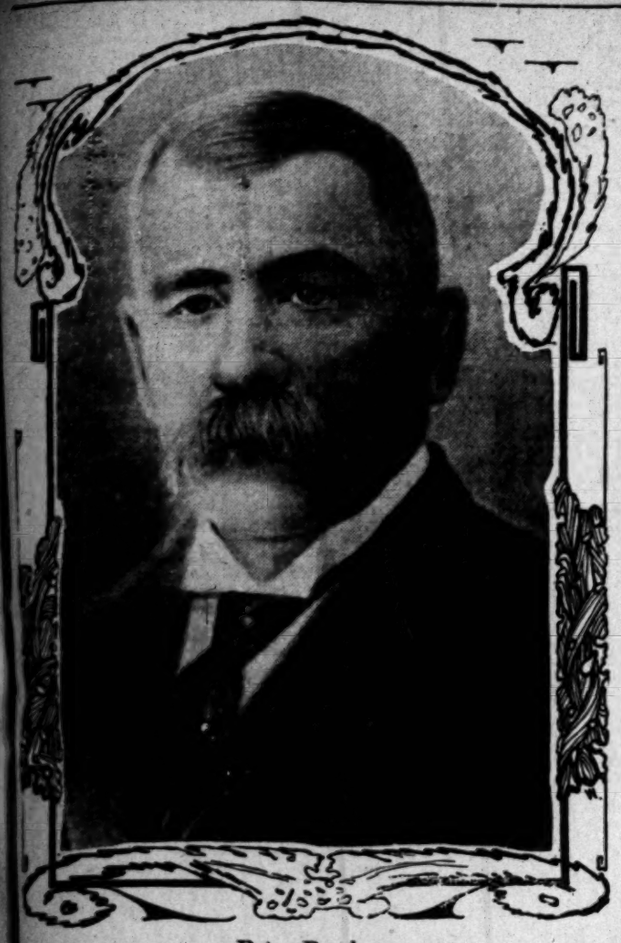

Peter Boscha.

LOOKING AHEAD.

HE UTTERS A WARNING.

Government Forester Sees Lumber Famine.

Western Forest Reserves the Only Hope.

Entertained by Engineers and Architects.

At a dinner given in the Hollenbeck last night, the guest of honor was Gifford Pinchot, chief forester of Agricultural Department, at Wash- Mr. Pinchot is one of that type who are bigger than they look; a clear reasoner and a good , and he really surprised the company of the Engineers and itects' Association, whose guest he by the attractive way in which presented the subject of "Forest ervation and Extension."

e speaker was introduced by J. B. ilcott, who paid him the highest ipliment for the work he has ac- plished throughout the West, and his invaluable service to Los Ange- in helping to secure and conserve waters of the Owens River.

r. Pinchot did not make a more ortant statement in the course of speech, than that at the very close, n he said that in the history of country, there has never been a when substitutes of any kind a saving of lumber. When brick into use we used more lumber ever before, for construction; so steel and cement; we use more every year than during the pre- one.

last hope," said Mr. Pinchot, western country; when this is used we shall have to go else- for our lumber—if we can find place to go. The end is positively in twenty years; we are near- and I think we have already en- upon, a condition at the end of years to which I fear to look

are approaching a time when all natural resources must either be used or conserved, and as we ful- our trust, we shall be judged by who come after."

erring to the California forest re- Mr. Pinchot complimented the who have charge of their protec- and gave notice that he would in his power to have the reserves kept, although he has already many thousands of acres to pro- the Owens River watershed. He

majority of the California dele- in Congress agree in requesting withdrawal of lands from settlement along the line of the conduit, I shall pleasure in recommending that it pass and the conduit will run its entirance through a government reserve. [Applause.]

to ask that in the next agri- an item of $100,000 be in- the protection of this region, fire-breaks and telephone part shall be to recommend it is for you to get it, and spend it." (Applause.)

advocated the passage of State Legislature to pro- watersheds from damage at lumbermen who own con- ds, by requiring them to under regulations emanating forestry service. He said that places where there is some for the government forestry that opposition is practically no one any longer thinks of to the policy anywhere in United States.

now on," he said, "the name problem with which we are must be changed. It is now the of all the natural re- (Applause.)

that a few years ago was to be useless is, now dotted and covered with crops was thought no crop would

luncheon given earlier in the Mr. Pinchot, by persons inter- the subject of forestry, it was held a meeting in the Cham- Commerce at 4 o'clock p.m., Sep- for the reorganization, or tion of several dormant organ- in the interest of forestry. answer to a question concerning planting of forest trees by his de- the speaker said that after years, he was willing to con- at last they think they know trees are raised from the at the age of two years are set on the bare slopes.

AFTER BATTLE, PEACE.

(Continued From First Page.)

ance over a woman in a dance hall and there was a shooting affray. Sheriff Boscha heard of it and started for his man. The desperado rushed for his horse, tethered near, and with a six-shooter in each hand mounted and started to ride away. Boscha never hesitated, but started after the fugitive armed with a shotgun.

Meanwhile the horse of the outlaw suddenly began to buck and Boscha, running up, threw away his gun and grappled hand to hand with the desperate man, dragged him from his horse, disarmed him and locked him up in jail. He was afterwards sent to Wyoming to face the charges of murder against him there.

DESPERATE DEED.

On another occasion in Weaver, Ariz., a merchant of the town was called to his door one night and stabbed to death and robbed of a large sum of gold, by a gang of outlaws, who escaped. Sheriff Boscha took up their trail and located two of the gang in a tough saloon. With one deputy he entered the saloon and held up ten desperate men and took from among them the two murderers he was after. One of them is still serving a life sentence.

It was such courageous feats as these in behalf of the law and order that endeared Sheriff Boscha to the hearts of the respectable element in the Territory and made him the dread of the lawbreaking class, who acted as though they were above the law.

Three years ago Mr. Boscha moved with his family to Los Angeles and bought a home at No. 209 West Twenty-seventh street. Recently he built him a home at No. 2920 Western boulevard, where he died. At the last Mr. Boscha became interested in some mining ventures and was fairly successful, but he died as he lived, comparatively poor, where he had opportunities to amass fortune by political means.

He is survived by a widow and four sons, Alfred A., Richard H., Charles P., and Frank A. Boscha, and two daughters, Rosalia and Mary Boscha. The funeral will be held this morning at St. Agnes Roman Catholic Church at which a solemn high mass will be celebrated at 9 o'clock. Burial will be in the Catholic Cemetery.

IMMUNITY IS ASSURED.

Gov. Beckham Promises That Taylor Will Not Be Arrested If He Returns as Witness.

[BY THE ASSOCIATED PRESS—P.M.]

FRANKFORT (Ky.) Aug. 28.—In a letter addressed to Commonwealth Attorney Robert Franklin of this city, Gov. Beckham assures that official of his coöperation in seeing that ex-Gov. Taylor is protected from arrest and is allowed to return to Indiana if he will come to the Scott Circuit Court at Georgetown.

Taylor's immunity and return is insured.

Hay's Hair Health

RESTORES GRAY HAIR to its NATURAL COLOR.

Stops its falling out, and positively removes Dandruff. Keeps hair soft and glossy. Is not a dye Guaranteed perfectly pure.

Philo Hay Spec. Co., Newark, N. J.

50c. bottles, all druggists

COLUMBIA TRUST COMPANY

SIMPLE

The method of handling our 3 per cent. accounts is simple and convenient.

COLUMBIA TRUST COMPANY

311 WEST THIRD.

COLUMBIA TRUST COMPANY

15c Vests or Hose, 8c

Women's fine white cotton ribbed vests, low neck, sleeveless; women's fine cotton hose, fast black, double heel and toe, regular 15c lines, on sale Thursday at 8c

Central Department Store

609 to 619 S. Broadway. Los Angeles

"Your Money's Worth or Your Money Back."

Collars 1c, Handk'f's 3c

Lawn turnover collars; buttonhole stitched, scalloped or plain hemstitched edge; prettily embroidered. Thursday 1c

Women's handkerchiefs; plain hemstitched; initialed; embroidered or colored borders; 10c quality. Thursday, 12 to a customer, each 3c

August Sale House Furnishing Goods---Rugs, Matting, Curtains

With new lines included at greatly reduced prices—goods that until now have been withheld—Thursday and Friday are the two most important days of this great August sale of house furnishing goods. A collection of positively amazing values makes the closing opportunities of this sale more remarkable, if possible, than those of its opening.

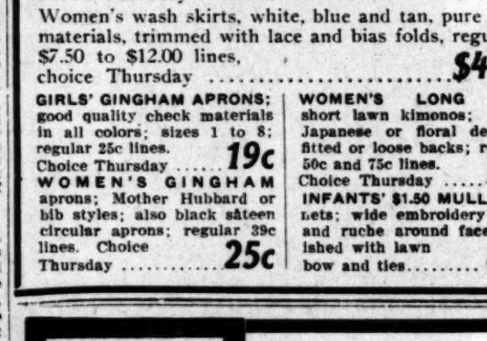

Parlor rugs; size 27x54; beautiful designs and colorings in Axminster, Smyrnas and velvets; extra values at $2.00. Sale price $1.59

Previously advertised sale prices for metal beds, bedding, rugs, couch covers, etc. remain in force until close of week

All Wool Ingrain Art Squares

Size 9x7½ feet; regular $6.40. Sale price $4.95
Size 9x9 feet; regular $7.75. Sale price $5.85
Size 9x10½ feet; regular $9.00. Sale price $6.90
Size 9x12 feet; regular $10.20. Sale price $7.80
Size 10½x12 ft.; regular $13.00 Sale price $9.25
Size 12x12 feet; regular $14.25. Sale price $10.50

Coil wire bed springs; for wood and iron beds; noiseless; made of best japanned carbon wire; full standard size.
$4.50 springs at $2.50
$7.50 springs at $4.00

Beautiful lace curtains; new patterns in Irish Point, Cluny, Victoria and various other novelties; white, cream, ivory and Arabian; values up to $10.00. Choice, a pair $5.98

All single pairs and small lots of lace curtains, including many of our best values and choicest styles on sale at ..... Half Price

54-inch extension rods; silver tipped; regular price 15c; not more than 6 to a customer. Each 5c

Pole trimmings for 1-inch or 1⅛-inch pole; regular price 25c. Set 15c

Best Quality Japanese Matting worth up to 30c, now on sale at 15c a yard

Extraordinary Values in Silks and Dress Goods at 25c a Yard

Choose Thursday from the most remarkable collection of extraordinary silk and dress goods values we have ever offered. It's the clearance of lines of plain and fancy silks worth up to 75c—Roman stripes, foulards, fancy waist silks, taffeta, Habutai Jap in all colors, 36-inch black and white Japanese silk; also of dress goods selling regularly at 50c and 75c and including fancy mixtures, mannish suitings, shepherd checks, plaids, cream worsted, Panama and cashmere in black and all colors. Choice Thursday from thousands of yards, a yard 25c

Postal Cards 1c Regularly 2 for 5c

25,000 postal cards; local views and pictures of surrounding towns; regularly sold at 2 for 5c. Thursday, each 1c

Carnations 5c Doz.

Special for Thursday; fresh cut carnations; choice blossoms in all varieties. A dozen 5c

Exceptional Values In Best Household Linens On Sale Thursday

Specially reduced prices prevail Thursday on dependable linens. Beautiful patterns and finest qualities in damask and towels will be sold at decidedly worth while savings.

OIL BOILED TURKEY RED TABLE damask; worth 60c. Thursday, yard 39c

PURE IRISH LINEN SATIN DAMASK, 72 inches wide, $1 values, Thursday, yard 60c

PURE LINEN HEAVY SATIN DAMASK; 72 inches wide, $1.25 Values, Thursday, yard 89c

EXTRA HEAVY GERMAN LOOM damask, unbleached, $1.25 value, Thursday, yard 89c

MERCERIZED TABLE NAPKINS, good size, splendid value at $1.35, Thursday, dozen 89c

HEMSTITCHED LINEN TABLE cloths, 1¾ to 2¼ yards long, values up to $1.75, choice 98c

MERCERIZED TABLE CLOTHS; 2 yards long; hemmed; ready for use. Special 98c

SNOW WHITE HEMSTITCHED huck towels; size 18x36; good 15c quality. Thursday 8½c

Women's $5.00 Wash Suits $1.95

Women's two piece wash suits, all this season's styles, fancy lawns in pretty patterns, plain gray and blue chambrays, neatly trimmed, regular $3.98 to $5.00 lines. Choice Thursday $1.95

Women's fashionable linen suits, white, blue, pink and tan, regular $6.98 to $18.50 lines, choice Thursday $2.75

Women's wash skirts, white, blue and tan, pure linen materials, trimmed with lace and bias folds, regularly $7.50 to $12.00 lines, choice Thursday $4.95

GIRLS' GINGHAM APRONS; good quality check materials in all colors; sizes 1 to 8; regular 25c lines. Choice Thursday 19c

WOMEN'S GINGHAM aprons; Mother Hubbard or bib styles; also black sateen circular aprons; regular 39c lines. Choice Thursday 25c

WOMEN'S LONG AND short lawn kimonos; pretty Japanese or floral designs; fitted or loose backs; regular 50c and 75c lines. Choice Thursday 39c

INFANTS' $1.50 MULL BONNETS; wide embroidery ruffle and ruche around face; finished with lawn bow and ties 89c

Finest Laces Half Price

Hundreds of styles in this season's most wanted trimming laces—Point Venise and linen Cluny in edges, bands, insertions, galloons, festoons, medallions, crescents and appliques—a complete collection of all the new and beautiful patterns and designs—qualities ranging from 20c to $6.25 a yard. On sale Thursday at ..... Half Price

Normandie Vals., Point de Paris and torchon lace edges and insertions, widths up to 5 inches, beautiful patterns, values up to 25c, on sale Thursday, yard 5c

35c Veiling 15c

25c and 35c veiling; single and double hairline with chenille dots; plain or plaid meshes; cream, white, brown, red, blue and black. Yard 15c

$1.00 Belts 37c

75c and $1.00 belts; crushed leather, silk, tailored linen and embroidered wash belts; black, white, blue and brown; Swastika, pearl and novelty buckles 37c

White Goods at 29c Worth to 60c

Embroidered French lawns and batistes; beautiful figured or dotted white fabrics; the season's latest white novelties; regular 40c, 50c and 60c lines. On sale Thursday, yard 29c

Sale of Enamelware

Rich fleur de lis blue and white enamelware on sale Thursday at half actual values. Come prepared to purchase in generous quantities.

10c For 20c drinking cups, ladles and dippers.
27c For 50c lip sauce pans; 3 quart size.
35c For 70c lip sauce pans; 4-quart size.
35c For 70c Berlin sauce pan and cover; 2 quart size.
35c For 70c deep lip preserve kettle; 4-quart size.
21c For 40c round pudding pan; 3-quart size.
25c For 50c round pudding pan; 4-quart size.
45c For 90c water pail; bail handle; 10-quart size.
23c For 40c 12-inch wash basin.
35c For 70c straight stew pan and cover; 2-quart size.
40c For 80c straight stew pan and cover; 2-quart size.

25 per cent. discount on all metal and decorated parlor lamps.

Special sale Thursday of the celebrated Bissell carpet sweeper in mahogany and rosewood finish at $1.75. Regular price $2.50.

THE WAITER KNOWS that there's nothing so provocative of good humor as Ghirardelli's Cocoa. Its delicious fragrance and sustaining goodness fill the most exacting guest with generous impulses. The best thing too for his own breakfast is

Ghirardelli's Cocoa

Cheaper Than You Think

It would surprise many people to know how cheap good insurance really is. It would most likely surprise you. It would pay every man, who realizes that the protection of his family is important and desirable, to get posted as to the recent changes in insurance laws, and examine for himself the forms of policies now to be obtained. Such a man should write the

The Mutual Life Insurance Company

With its vast resources, which insure stability, and with the great economies installed by the new management, which all spell "benefit" to the policyholders. The Mutual Life, long the largest and staunchest insurance company in the world, is to-day better than ever able to furnish protection at the lowest cost. Write for the latest forms of policies and you will find insurance cheaper than you think.

The Time to Act is NOW.

For the new forms of policies write to The Mutual Life Insurance Company of New York, N. Y.

H. E. MAXON, Manager

18 Bradbury Building. LOS ANGELES, CAL

"WESTERN" ENGINES

"BUILT IN THE WEST" "BEST FOR THE WEST"

THE QUARTETTE MINING CO. is one of the remarkable mining successes of the decade. Its development has been along scientific lines; its superintendent, Mr. George B. Wilson, being a product of the modern exhaustive technical education, and a graduate of an institution of the highest rank.

MR. GEO. B. WILSON SAYS:

"After one year's experience with your 90 H.P. engine, it was decided to install one of your 90 H.P. electric engines. The engine has been running constantly and smoothly, and has given much satisfaction.

"I have found both engines economical in fuel consumption."

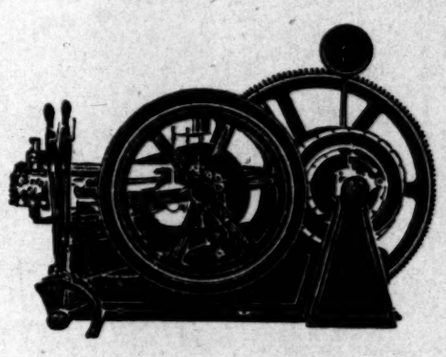

THE QUARTETTE MINING CO. USES "WESTERN" ENGINES.

A SPECIALTY OF LARGE ENGINES.

For the Mine

Western Gas Engine Co.

908-932 North Main St, Los Angeles

3d and Washington Streets, Oakland.
S. C. Smith, Sales Agent, Goldfield, Nevada.

WELLS Velvety ICE CREAM. SMOOTH RICH

Are the big points in favor of our Ice Cream. You know it the first time you taste it. No other Ice Cream has the same richness and flavor. None other can have it—as ours is up to the highest standard of excellence. Delivered promptly if you'll only trouble to telephone Home F6144—Main 379.

WELLS CANDY COMPANY

447 South Spring Street

CASH OR CREDIT Our Prices Are the Same Eastern Outfitting Co. 820-826 South Main Street

It's Linen

Every gentleman is known by his "linen." Barker brand collars are known the world over as the mark of pure linen collar making.

Look for the Barker Trade-Mark

Insure dapper collar making

Wm. Barker Co.

THE TIMES-MIRROR COMPANY
H. G. OTIS....President and General Manager.
HARRY CHANDLER....Vice-President and Assistant General Manager.
MARIAN OTIS-CHANDLER....Secretary. ALBERT McFARLAND....Treasurer.
PUBLISHERS OF

Los Angeles Daily Times

Daily, Weekly, Sunday, and Weekly Magazine. Vol. 52, No. 57. Founded Dec. 4, 1881. Twenty-sixth Year.
EVERY MORNING IN THE YEAR.

NEWS SERVICE:—Full reports of the Associated Press, covering the globe; from 2500 to 3,000 words transmitted daily over more than 20,000 miles of leased wire.
TERMS:—Daily and Sunday, including Magazine Section, 75 cents a month, or $9.00 a year; Daily, without Sunday, $7.50 a year; Sunday, $3.50; Magazine only, $3.50; Weekly, $1.50.
TELEPHONES:—Counting-room, Subscription Department, Editorial Rooms, City Editor and Local News Room, Sunset Press 1; Home 'ask for THE TIMES.
AGENTS:—Eastern Agents, Williams & Lawrence, Brunswick Building, 5th Ave., and 29th Street, New York; 1324 Marquette Building, Chicago; Washington Bureau, 46 Post Building; telephone 247 Main, where the latest copies of The Times may be consulted. San Francisco office, 90 Market street, between Third and Fourth.
STORY CIRCULATION:—Daily net average for 1896, 18,901; for 1897, 20,258; for 1898, 24,121; for 1899, 25,731; for 1900, 26,736; for 1901, 28,448; for 1902, 30,930; for 1903, 36,848; for 1904, 37,702; for 1905, 43,150; for 1906, 50,501 copies; Sunday average for 1906, 70,749 copies.

Yesterday's Regular Edition 48,320

THE TIMES has a larger regular bona-fide circulation than any local rival. It circulates widely among the intelligent, industrious, substantial, forehanded classes. The greatest volume of business advertising, the finest display, the best classifications, the largest results to advertisers.

Offices: Times Building, First and Broadway.

Entered at the Los Angeles Postoffice for transmission as mail matter of the second class.

PART II: EDITORIAL, LOCAL AND BUSINESS SECTION

Pen Points

The Cortelyou bomb is a matter of much greater seriousness than the Cortelyou boom.

Hobson thinks we ought to have 800 battleships. Anyway, let's keep on building them.

By the way, isn't there an exposition or something being conducted at Jamestown this year?

The length of the days depends a good deal more on how a man feels than it does on the calendar.

We note that the British Parliament is engaged in its usual occupation of devoting its entire attention to Irish affairs.

Now that Mulai Hafid has managed to get hold of a few cannon, the French at Casa Blanca may be booked for a real fight.

The striking operators will appeal to Congress. Have they forgotten that famous interview between "Uncle Joe" and Sam Gompers?

There is a Danish prince who weighs 322 pounds. He and Judge Taft should avoid being on the same side of the earth at the same time.

Out of mere courtesy to Mr. Fairbanks, the straw vote for Mr. Taft should be suspended while the Vice-President is in California.

The birds of California migrate east and west instead of north and south. But they are never foolish enough to leave the State even at that.

An eminent scientist gives it as his belief that the earth is pear-shaped. The interesting thing about science is the facility with which it changes its mind.

The postponement of the Schmitz case smacks of the methods employed by the devil, who is never in a hurry to get the man he knows he will get anyhow.

"Taft quells a panic," says a dispatch. He ought to suit Wall street; but, then, on the other hand, Wall street can't get along very well without panics.

Jesse Grant says there are 4,000,000 Democrats in this country who are fit to be President. But what good does that do them as long as they are Democrats?

Democrats who object to the party going South for a candidate doubtless do so on the ground that the Democracy itself has been going south for some time past.

It appears to have been demonstrated that men and women who desire to get drunk in Los Angeles on Sunday can do so without hunting very long for a place.

We take it that the ordinance put into force at Atlantic City compelling women to wear stockings while bathing will meet with the approval of more women than men.

It is interesting to know that Spain is about to do something of a "delicate character" in Morocco. Making arrangements to perform an operation on a few Arabs, probably.

The Koreans wept when the new Emperor cut off his queue. If he doesn't do as he is told his friends will have another chance to weep. The Japs will cut off his head.

One of our submarine boats has been named the Octopus. But the Standard Oil Company has not yet presented it with any gasoline by way of acknowledging the compliment.

If a brass band can be maintained in Los Angeles at an expense of $1000 a week we don't see anything to prevent us from having one, unless it may be that nobody will contribute the money.

A Florida paper says it is the duty of the Democracy to bring the country back to the paths of peace. Heaven preserve us from that asbestos highway which the Democracy considers the path of peace.

Without making any bluster about it, either, statistics show that the negroes have made greater proportionate material advancement during the past five years than any other single class of Americans.

There are 6,000,000 women and girls toiling in department stores, factories, offices and other places in this country at the present time. In one way it is all right, but in a good many other ways it isn't.

There are now more Johnsons than Smiths in Chicago. It is complimentary to the Smiths that they are moving away from a place where there is more devilment to the square inch than in any other spot on the map.

While a few office holders in San Francisco have resigned, the movement in that direction does not seem to have pervaded other parts of the world to any extent. Chauncey Depew, Tom Platt, Raisuli and Tsi An are still holding on.

The newspapers of the United States, by means of a careful canvass, have demonstrated that Taft is the overwhelming choice of Republicans for the Presidency. Now if the trusts want to buck against that they will have themselves to blame for what happens.

LYING TO THE PUBLIC.

Boodler Boxton, one of the San Francisco Supervisors who played "good dog" on condition that he was not to be sent to jail for his crimes, has given an interesting glimpse of the moral code governing public servants—grafters and graft-hunters alike in San Francisco. Boxton swears that he was urged by the graft prosecution to deny that he made a confession and to swear to a false affidavit to that effect if the reporters crowded him too closely. "It is considered perfectly legitimate to deceive the newspapers, possibly to the extent of a false oath," says Boxton on the witness stand.

The newspaper is the only medium through which the public learns what its servants are doing, and when a man lies to a reporter he lies to all his fellow-citizens. It is the newspaper reporter's business and constant aim to ascertain facts and to give the public true information, and as a rule he manages to get pretty close to the heart of things and to handle matters of public importance with substantial accuracy, in spite of systematic efforts to mislead him. When the reporter is misled by persons who consider it legitimate to lie to the press and to swear to their lies, the public is too apt to forget that a newspaper is not endowed with omniscience, and to exclaim hastily: "You can't believe what the papers say."

Bribed officials are not expected to be conscientiously truthful, and the reporters are not likely to be deceived seriously by their evasions and falsehoods, but when "reformers" advise perjury to keep the truth from the public, the task of the press is made almost hopelessly difficult. Yet these same "reformers" are the loudest and most virtuously furious critics of the mistakes of journalism. Having schemed, even to the extent of suborning perjury, to deceive the press and the public, they pounce upon the least misstatement of fact and denounce the newspapers violently.

It is often necessary for public prosecutors to keep their plans secret and to withhold information from the reporters who, of course, are persistent in their quest for news, but there never can be any justification of false-swearing, and the man who "considers it legitimate to deceive the newspapers" with false affidavits has no right to complain if the public declines to place confidence in anything he says and doubts his fidelity to his trust.

ANALYSIS OF LOS ANGELES BANKING.

The Comptroller of the Currency on Monday called for a statement from the national banks showing their condition at the close of business August 22. This is the fourth call for the year. There must be five, and this is all so far ever asked. There are more than four months of the year remaining, and it looks as if the treasury were desirous of keeping a closer "tab" on the banks and might ask for six reports before the year closes.

There are now ten national banks in Los Angeles, one of which has just been chartered and does not appear in the report. The nine banks making returns show an aggregate of deposits of $41,458,243. The loans amount to $30,275,590 and the available cash is $15,526,084. The cash account in the aggregate is about 37 per cent. of the deposits. This is a conservative statement but indicates the strong demand for money. Los Angeles national banks usually hold a larger reserve of cash. One of the largest institutions holds a reserve of about 34 per cent., another of nearly 41 per cent. These are really low reserves for these banks and show that the big ones are not hoarding money as some business men complain they are doing. Some banks are close to the danger line of 25 per cent.

Compared with the last previous call, May 20, the deposits show a falling off of a little more than $3,000,000, and that was nearly $3,000,000 less than March 22, when the second call of the year was made. Between January 26, when the first call had been made, and March 22 there had been an increase in deposits of about $1,000,000. Today the deposit and the cash account are at the lowest point of the year, as the figures show in these four calls for statements. The same holds true of cash, showing that while business men have been putting rather smaller amounts of money in bank, the bankers have not curtailed their accommodations to business men. One thing the men who hold these funds in trust have done has been to see that money was always on hand to meet all calls made by depositors. Another has been to see that legitimate business should get necessary help, and this incidentally necessitated the discouraging of speculative ventures and of too rash expansion of business all right in itself provided it was judiciously managed. Judicious management is ninety-nine times out of a hundred conservative management.

The future in a business sense is safe from panic or depression when banking is done in this careful way. The banker knows the whole situation and is better able to judge of conditions than others. Some business men criticise the banks for curtailing credit which they desire. But the banker knows that in times of great prosperity many are needing help and the funds on hand must be made to go around. It is better not to rush too far ahead at one point, but to hold the entire industrial army in line. The whole line is stronger and bears the strain better.

UNITED WE STAND.

A few months ago a little group of inconsiderate enthusiasts started a movement for the division of the State. They were going to divide it right away. The juvenile chief boomers of the project proceeded on the assumption that all Southern California need do was to decide to be a separate State, and the thing was done.

The movement died in infancy. As soon as some little investigation was given to the matter it was found that the legal and political obstacles in the way of division were all but insuperable; that State pride was a factor with which the boomers had not reckoned; that Los Angeles would invite disaster to its water project if it should promote the scheme; and that the conservative and studious thinkers of the community, well grounded in history and affairs, shook their heads. We do not hear any talk about State division now. The chief boomers have discovered another panacea.

It is quite certain that the premature campaign for the division of Los Angeles county will meet the same fate. Discussion and the bringing out of facts have opened the eyes of many citizens who were carried off their feet by the first shouts of enthusiasm. The sentimental argument against breaking away from this great, famous, splendid county is the most forceful of all. Let the whole grand county work out its destiny; let the hungry office-seekers wait. It is becoming apparent that a split at this time and the formation of a small, weak, unknown county would mean loss of prestige and increase of taxes for the seceders. In due time a readjustment of county lines, satisfactory to all, can be made; but the time is not ripe.

CONTUMACIOUS MR. RUEF.

Mr. Abraham Ruef, safe from prison stripes for the time being at least, if not forever, by favor of an "immunity bath," will not appear before the Native Sons organization to be investigated. He is rebellious, contumacious, impudent in his impenitence. Why should he not be all these things? He is a gross criminal, that is true. But guilty though he be, is he not rich? Is he not a prisoner in a palace as becomes a person of so great wealth and influence? Has he not been promised the undisturbed enjoyment of his ill-gotten gain, as is the case of all the "yellow pups" who gnawed stolen bones by grace of the leader of the pack of dogs?

Well, the organization of Native Sons need not stand too long on ceremony. If there are no members to plead the cause of the grafter with eloquence becoming the theme, the organization may very well under the circumstances construe this contumacy as "contempt of court" and acknowledgment of guilt and kick out the culprit. Then in spite of any immunity dealt out to Ruef, the skirts of the order will be cleaner than the robe of the grafter.

But if Ruef escapes San Quentin, what a farce is justice in San Francisco, and how deeply disgraced is the State!

THIS IS EXPERT TESTIMONY.

If you feel a bit pessimistic about the future in business, take a tonic. Business is all right. Something is wrong with your system. E. H. Harriman is the doctor you want. He speaks by the card and his words are full of assurance. They come from his personal confidence and that confidence is founded on exact knowledge acquired by his own personal investigation, and he is an expert.

Mr. Harriman has just passed over the country from one side to the other. He has taken reports on the crops, on the general condition of business, on the supply of money and all other elements in the situation. His conclusion is that his lines of railroads have all the business they can handle for the next six months. That period will carry us well into next spring, and then beyond that the future will turn directly on the Presidential outlook. It is vain to speculate on that so far ahead. The present is secure and our cue is to go on in confidence with all our undertakings and in six months, when we shall be at close range, we shall be better able to "size up" the political situation.

We have tried to point out that the ups and downs of the speculative stock market have little to do with actual business. Many fear that these shocks may produce general trouble. Such would be the case if the public were in the market in a speculative way. This has not been so for some years. Harriman's views coincide. He usually speaks with deliberation. From his observations in the country he practically assures stockholders in the great system of railroads whose management is in his hands that their dividends will be forthcoming. The Hill roads are paying their quarterly dividends in spite of the tumble prices took a few days ago. There is assurance for this great system, too, that future dividends will not be lacking.

Here in Southern California the announcement is made that a contract has been let for work in the new railroad line to connect San Diego with Yuma. This enterprise means the spending of $7,000,000.

At closer range, in this city a new gas company has let the first contracts for a plant which will cost $1,000,000.

A business man's system must be out of order if there is not tonic enough in these facts to set him right.

BANKING AND GAMBLING.

The acute trouble in a small bank in Portland should have no disturbing effect upon the minds of rational people. It is called a bank by courtesy. It was conducted upon the principles of a gambling joint rather than on those of legitimate banking business. The whole management of the concern seems to have been in the hands of the cashier, who conducted its affairs in a practically irresponsible way. He seems to have taken nobody's advice nor asked any one's authority for what he did. On his own initiative he stuck enormous sums of the depositors' money into a utility stock largely speculative. This is only a specimen of the loose way in which the affairs of the concern were handled.

There is perhaps no feature of our business life in Los Angeles in which our citizens are happier than in the way our large financial interests are handled. The banks here are managed almost without exception by men of tried integrity and of much experience in their own business, thus securing both conscientiousness and skill in the handling of depositors' money. The one or two insignificant concerns whose management is not to be commended so warmly are so small that the fate of the community is in no way tied up in theirs.

Of course a bank failure is, in the minds of certain inadequately informed persons, a bank failure. But the experienced person of business, the man of affairs who understands things, will not give a second thought to events like this in Portland. They are happening every week in one part of the United States or another.

NEW YORK'S NEW LAW.

It will probably surprise many readers of the daily press to learn that New York has just spread upon its statute books a law which makes marital infidelity a misdemeanor punishable by imprisonment. That the Empire State should not heretofore have had such a law is in a way surprising. The jurisprudence of New York in many respects coincides more nearly exactly with that of England than any other State in the Union. Yet many States whose Constitution and laws were formed at a much later date have for fifty years past had provisions of this kind, not only as statutes, but incorporated in the Constitution.

Notable in this respect is Oregon. This State was colonized by Americans from almost all parts of the Union. There were many New England people among its founders. There were multitudes from the Middle West, and many from south of Mason and Dixon's line. When Oregon was admitted into the Union and the Constitution came to be framed for that event, there were several provisions incorporated in the organic law which have seemed strange to students of jurisprudence when they consider that the people of Oregon were from such widely-scattered sections of the country and that it was within a period of sixty years that the State government was organized. Among these provisions of the State was one forbidding miscegenation. It forbids intermarriages of white with any other race, black, brown, yellow or red. The breach of the marriage contract has always been a felony in Oregon. The founders of the State held that these two laws governing marriage and the marriage relations were in a way necessary to the wellbeing and even to the preservation of society on a highly-organized plane

"COME ON"

GOOD AMERICAN BUSINESS.

More and more good American business every way you turn.

The sales-agent of the American Locomotive Company makes a visit to Japan and China and comes back with orders for 183 locomotives of the eight and ten-wheeled Pacific type, each engine weighing 300,000 pounds, and the heaviest of the kind ever exported; these are bought by the Japanese government for use on the South Manchurian Railway; also he has orders for twenty-four, eight-wheel passenger locomotives of the English type for use on various government-owned railways in Japan; also twenty-six for the Hokaido government railways of Japan; three for the Kaing-See Railway of China; one for the Hanyang Iron Works of China; five for the Canton-Hankow Railway of China, with a little order for two steam shovels for the Chinese government, to fill up. In all, 242 locomotives and two steam shovels, all of American make, will be doing service in the Orient, to the benefit of the wage-earners and stockholders of the American Locomotive Company and to the benefit also of the wage-earners and stockholders of the necessary collateral industrial companies.

Another pertinent indication of the good American business now current in the country is the freight carrying on our Great Lakes. The season of 1906 was a record-breaker, but the season of 1907 is breaking the 1906 record.

Here are the principal figures to August 1, of each year.

	—To Aug 1— 1907.	1906.
Wheat, bushels	41,117,502	26,290,985
Iron ore, net tons	16,364,442	16,018,806
Grain (other than wheat) bushels	30,310,169	22,788,941
Flour, barrels	2,314,410	2,230,604
Coal, bituminous, net tons	4,899,486	3,248,505
Coal, anthracite, net tons	632,325	321,837

Summary—	Total freight, net tons.
1907	24,981,555
1906	22,610,551
Increase in 1907, net tons	2,371,004
Increase in 1907 over 1905, net tons	5,144,751

Had it not been for the ore-handlers' strike in July which tied up the ore trade for two weeks, the increase this season, so far, would have been very much larger. That strike brought the July ore movement down to 1,672,206 tons, while in June it was 8,865,442. There was a strike loss of 7,193,236 tons of business and probably a good deal more, judging by the increases in the other items and the over-load orders held by our iron-using factories.

Then look at the railway earnings. Illinois Central, in July, $360,000 gross more than in July a year ago; Delaware, Lackawanna and Western, an increase of $821,000 gross and $694,000 net for the quarter ended June 30; for the first week of August, gains of $50,000 by the Denver and Rio Grande; Lehigh Valley, for year of June 30, $3,278,000 gain in gross, and $1,316,000 gain in net; twenty roads' report for first week of August show an average gross increase of $644,000, or nearly 10 per cent.; gross receipts by Northern Pacific in this July, $1,300,000 to $1,400,000 more than for July 1906, with August the same way, increasing $40,000 to $50,000 a day. Says one of the road's largest stockholders: "The Burlington is doing almost as well as the Northern Pacific. Its gross earnings in the late fiscal year amounted to between $83,000,000 and $83,500,000, with an increase in net earnings of about $3,000,000. This fiscal year starts off to beat 1906. There is no stopping the growth of the Northwest."

Was His Job.

To illustrate a point he was making in an address he was delivering the other day, Bishop Potter told the following story: "Not long ago I was staying with a friend in a country house up on the Hudson. On Sunday morning as I passed through the library I found a small boy curled up in a big chair deeply interested in a book. 'Are you going to church, Tom?' I asked. 'No,' he replied. 'Why, I am,' I said. 'Huh,' he said, 'that's your job.'"—[Harper's Weekly.

SCIENCE NOTES.

Improved Incandescent Lamps.

A new metalized filament that effects a radical improvement in the quality of incandescent lamps is obtained from the ordinary carbon filament by subjecting it to the intense heat of the electric furnace. This operation, twice repeated, renders the filament much more refractory and capable of withstanding a materially higher temperature for a given life and deterioration. The higher temperature thus permitted gives increased lighting efficiency with a saving of 20 per cent. in the current over that required by the ordinary carbon filament lamps to produce a given illumination.

Radium as a Curative.

The growing importance of radium as a curative agent has led the management of the Imperial Uranium Works, in St. Joachimsthal, Bohemia, to construct a special laboratory for the industrial production of radium compounds at the place of their origin because of the economies that will result, in view of the enormous amounts of rock required for the production of a tiny fragment of a radium salt. The uranium ores of this locality contain higher percentages of this mysterious element than any other known deposits thus far investigated. The ores and the residues from the uranium extraction have hitherto been treated chiefly at Paris, where the method for isolating the minute traces of radium was perfected by Madame Curie and her lately deceased husband.

Coffee as a Medicine.

About a year ago Dr. L. Restrepo of Medellin, the capital of the Department of Antioquia, in the Republic of Colombia, South America, convinced himself that the husk of the coffee bean was of great utility in the treatment of several diseases, and that in malaria it sometimes succeeded where quinine had failed. Restrepo at first used an infusion made with forty-five grammes of crushed coffee (in the husk) and 400 grammes of water. This was boiled for five minutes, strained and taken in one day in six doses. With this medicine he successfully treated five patients, of whom three suffered respectively from intermittent malarial fever, chronic malarial fever and pernicious fever, and two suffered from enteric colic or chronic dysentery of malarial origin. Before taking this infusion, patients had all been declared fatal cases, given up by well-known doctors of good repute. Restrepo afterward made the infusion with thirty grammes of coffee husk alone in place of forty-five grammes of crushed coffee in the husk, the other details of preparation and the dose being as before.

With this he says that he treated hundreds of cases, not one patient has died, and a cure has resulted in every instance.

Plants Respond to Electric Light.

Under certain favorable conditions, which are not as yet completely determined, green leaves show a true electrical response to light, consisting in the establishment of a potential difference between the illuminated and the non-illuminated half of a leaf which may amount to .002 volt. This effect shows a remarkable similarity with the effects of electric excitation upon nerve and muscle. In the human nerve substance electric excitation causes a current from the resting to the active tissue, followed after a few seconds by a smaller current in the opposite direction.

In iris leaves the current flows from the illuminated to the shaded half of the leaf during illumination, and in the opposite direction for about five minutes after the illumination has ceased. The response takes about four seconds to set in, and it is only the young and growing leaves that show any response. When the stimulus is repeated, a certain amount of fatigue is shown, as in all organic structures, and even in some inorganic substances, but no fatigue is shown when the leaf is given an hour to recover after each stimulus.

The tobacco plant acts like iris, but in other plants the currents may be in the opposite direction. That electrophyl is essential to this photo-electric reaction is shown by the fact that the petals of flowers do not show it.

MAX PEMBERTON'S NEW STORY.

Max Pemberton, the British novelist, who has so often made the literary world "sit up" in amazement at his daring versatility, has at last written a book which every critic accepts as this famous author's masterpiece. The book is "Aladdin of London," the most original, stirring, audaciously unusual work of "action fiction" published in twenty years.

This great novel deals with new phases of life never before touched upon by any novel writer, and introduces the reader to a circle of strange acquaintances that are not lightly to be forgotten. There are no dreary wastes of "padding," no vistas of so-called "fine writing," which so readily call forth equal quantities of yarns and of praise. It is all action—ACTION from the first word to the tremendous, unlooked-for climax.

The hero is Alban Kennedy, a singularly attractive lad of twenty, and his adventures in twentieth century London are as marvelous and thrilling as were those of the Arabian Nights from whom the story takes its name. Not that "Aladdin of London" is a fairy tale or even a wonder-story in the ordinary sense of the word. Its happenings are all possible, all human, yet of such sustained excitement that the reader feels himself transported to a new world.

Alban's haps and mishaps are woven together in a fashion as convincing as extraordinary. Yet, after reading them, no one can fail to see the propriety of the title. Imagine a youth snatched mysteriously out of the lowest depths of poverty and placed amid all the luxuries his soul can crave without his having the slightest knowledge of the cause for this sudden transportation. Then imagine a series of equally mysterious but more startling adventures befalling him, and you get a faint idea of the book's suspense and charm.

The heroine is an equally fascinating pawn in the Game of Mystery. She is a lovely, brilliant, fascinating English girl, whose life-course carries her into terrible scenes, but leaves her unsmirched by any of her many vicissitudes.

The love interest is exquisite and wholly out of the ordinary. Behind love and action and mystery there lurks an element which must be dwelt on here, and which must be read to be wholly appreciated.

"Aladdin of London" is a book one cannot afford to leave unread. It is the first of a new series of original books by the foremost living writers, by the Authors' and Newspaper Association. By special arrangement with the association, this paper has secured the exclusive right to print "Aladdin of London" in serial form prior to its appearance as a book, so its readers will thus be enabled to enjoy this splendid, epoch-making story of Max Pemberton's before the public can do so, and at one-fifth the rates.

The first installment of "Aladdin of London" will appear in The Times next Sunday.

"His wife writes from a resort that she has seen the sea serpent."

"That's nothing. Ever since her mother left he has had twenty snakes to their one Constitution.

JULY CIRCULATION OF THE TIMES.

The following are the sworn statements of the circulation of The Times for July, 1907:

STATE OF CALIFORNIA, COUNTY OF LOS ANGELES, SS.:

Harry Chandler, Assistant General Manager of the Los Angeles Times, being duly sworn, declares upon his oath that the following is a true and correct office record of the daily issue of said newspaper for the month of July, 1907.

JULY, 1907.			
1	50,140	17	
2	50,210	18	
3	50,180	19	
4	50,540	20	
5	50,380	21	
6	50,050	22	
7	63,060	23	
8	50,910	24	
9	50,370	25	
10	51,230	26	
11	52,580	27	
12	52,420	28	
13	51,820	29	
14	98,060	30	
15	50,920	31	
16	50,920		

Total .....
The average circulation for every day of July, 1907, was.....
The average circulation for every day of July, 1906, was.....

Showing an average daily gain over the corresponding month of 1906 of .....

HARRY CHANDLER,
Assistant General Manager, The Times.

Subscribed and sworn to before me this ... day of July, 1907.
[Seal] Notary Public in and for the County of Los Angeles, State of California.

A. L. Dennis, being duly sworn, says that he is and has been for the past month of Superintendent of Circulation of The Los Angeles Times; that the above detailed statement is a true statement of the circulation for the month of July, 1907, and shows the actual number of papers printed for each day of the month as follows:

A. L. DENNIS,
Superintendent of Circulation.

Subscribed and sworn to before me this ... day of July, 1907.
[Seal] Notary Public in and for the County of Los Angeles, State of California.

Invitations to the Wedding

The importance of having a properly and fashionably prepared Wedding Invitation is greatly emphasized by the pleasing fact that in many cases it is preserved by the recipient as a memento of the auspicious occasion. It must therefore be designed and prepared in the most approved style and be worthy of the honor.

It is also regarded by many as a keynote to the good taste and the social standing of the parties issuing it.

We study the most minute details of social requirements in our high-class designing, engraving and copper plating for Wedding Stationery, and our productions are rightly classed with the best and fully to the highest type imported from London, Paris or New York.

MONTGOMERY BROS., JEWELERS
SPRING STREET AT THIRD.

Samples and designs on request.

IF YOU are interested in an 8 per cent. investment you should investigate Units in Trustee Property 2, on Broadway. Ask or write for Booklet No. 2.
THE TRUSTEE COMPANY,
Second Floor. 357 S. Spring St., Los Angeles.

GEORGE KENNAN HITS THE MARK.

Distinguished Magazinist Discounts "Stuffing."

George Kennan's masterful article on "The Fight for Reform in San Francisco" in this month's McClure's, has made a sensation.

Following Lincoln Steffens's silly twaddle about Heney in the American Magazine, Kennan's article is a cold, judicial recital which spares nobody; it is of absorbing interest.

Mr. Kennan has had the courage to carry the blame for this terrible municipal cancer straight to the door of the labor unions, where the blame belongs.

He speaks of the grafting Supervisors for whom Heney has expressed such compassion as "the most ignorant, venal and generally disreputable lot of men that ever disgraced an American city."

Coming from the author of "Darkest Siberia," this article must be conceded to have great weight; it will be followed by a series of others.

He strikes the key note on the first page; declaring that the unions knew perfectly well that Schmitz was crooked when they elected him the last time.

He says: "When Mayor Schmitz came before the voters of San Francisco as a candidate for reelection on the Labor-Union ticket, in the fall of 1906, it was perfectly well known to the reading and thinking people of the city that Ruef, the Mayor, and the members of the municipal boards were blackmailers, extortioners and thieves."

Mr. Kennan goes on to explain how the decent men of all the political parties, horrified at this "intolerable state of affairs," got up a fusion ticket and nominated John H. Partridge, for Mayor with the intention of cleaning up the city.

"Unfortunately," says Mr. Kennan, "the unionite workingmen of the city ignored the moral aspect of the contest, and chose to regard the campaign as a fight between capital and labor or, at least, as a struggle in which the economic questions involved were far more important than the moral questions.

"One workingman, who was fairly representative of thousands, argued the question in this way: 'Under the present administration business has improved, wages have advanced, and we have all been prosperous. Why didn't the capitalist employers say something about it before, when they were getting the plums? Ruef may be making money on the side, but he is taking it from people who can afford to pay; his hand isn't in our pockets.' The same idea was expressed in a slightly different form, by the wife of a skilled workman: 'I don't care how much they steal, so long as my husband gets good wages. They're not stealing from us.'

"Influenced by such considerations as these, the workingmen of the city voted, almost unanimously for Mayor Schmitz.

"All of the saloonkeepers, brothel proprietors, prize fight promoters, pool sellers, and gamblers worked enthusiastically for him because he permitted them to violate law and gave them a 'wide-open' town.

"Against this powerful combination the honest men of the Fusion party could make little headway; and when the polls closed and the votes were counted, it was found that the Labor-Union men and their allies had made a clean sweep.

"Not only had they reelected Schmitz by a greatly increased majority, but, to the surprise even of their own leaders, they had given the Mayor, for the first time, complete control of the Board of Supervisors, and had elected as members of that body, the most ignorant, venal, and generally disreputable lot of men that ever disgraced an American city. One of them was a hack driver; another drove a beer wagon; a third was drummer in the orchestra of the Tivoli Theater; and the others were a carpenter, a pressman, a plumber, a machinist, a piano polisher, an electrician, a dentist, a baker, an editor of a small labor-union paper, a grocery man, a saloon keeper, and three or four ward politicians. The only members of the new board who had education and even elementary acquaintance with municipal affairs were Gallagher the lawyer, Boxton the dentist, Rea the editor, Luffey the plumber, and Sanderson, the son of an ex-Mayor of the city. Gallagher afterward became chairman of the Finance Committee and acted as Mayor when Schmitz went to Europe, and Duffey was subsequently made president of the board of public works."

Mr. Kennan explains that the voters, being allowed but two minutes each in the patent booths, voted "straight tickets" because they were rattled and did not know how to vote a split ticket with the machine.

He continues, telling how the Mayor and Ruef, encouraged by this display of popular sympathy, entered into the wild debauch of crime and graft and shame that brought San Francisco to her knees.

He describes the Hilbert whisky scandal wherein the Mayor secretly went into partnership with Hilbert Bros., whisky dealers, and forced the saloons to purchase their whisky under threat of taking away their liquor licenses; Mr. Kennan states that the Mayor got a commission of $50 per barrel and divided it with Police Commissioner Reagan who held the club over the saloons.

Ruef got his "cut" by acting as "attorney" for the whisky house at a salary of $500 per month.

Mr. Kennan continues:

"But they were not satisfied with a mere commission business, profitable though it might be. In scores of cases they resorted to direct blackmail, and extorted large sums of money from saloonkeepers and restaurant proprietors by directing the police commission to hold up their liquor licenses."

He explains how Ruef and Schmitz held up the French restaurants for $10,000 for two years' protection, threatening them with prosecution for renting rooms for immoral purposes.

"One of the most noticeable differences," says Kennan, "between graft in San Francisco and graft in eastern cities is to be found in the nature and variety of the methods employed. In New York, under Boss Tweed, the frauds were mainly in municipal contracts; in St. Louis, the Aldermen made money chiefly through the corrupt sale of privileges and franchises. In San Francisco, Ruef, Schmitz, and their allies took toll everywhere, from everybody, and in almost every imaginable way. They went into partnership with dishonest contractors; sold privileges and permits to business men; extorted money from restaurants and saloons; levied assessments on municipal employés; shared the profits of houses of prostitution; forced beer, whisky, champagne and cigars on restaurants and saloons on commission; blackmailed gamblers, pool-sellers and promoters of prize-fights; sold franchises to wealthy corporations; created such municipal bureaus as the Commissary Department and the City Commercial Company in order to make robbery of the city more easy; leased rooms and buildings for municipal offices at exorbitant rates and compelled the lessors to share profits; held up milkmen, kite-advertisers, junk dealers, and even street-sweepers; and took bribes from everybody who wanted an illegal privilege or exemption and who was willing to pay for it. The motto of the administration seemed to be: 'Encourage dishonesty, and then let no dishonest dollar escape.'"

Kennan thus pays his respects to Jerry Dinan:

"The police force, in particular, was so demoralized and so corrupt that it might almost be said to constitute a distinct criminal class.

"It contained, originally, a large number of capable officers and honest men; but under the direction of Chief Dinan, who was himself a grafter and an associate of pickpockets and thieves, it lost not only its efficiency but its sense of honor, and instead of protecting the public by enforcing the laws, it devoted itself mainly to making money by allowing gamblers, pool-sellers, brothel-keepers and prostitutes to break the laws. Its honest officers and men tried, at first, to do their duty; but the Police Commissioners, under the influence or direction of Ruef, interfered with their efforts to close illegal and immoral resorts; the Police Court judges, allowing themselves to be swayed by selfish political considerations, released the prisoners whom they arrested; two of the Superior courts restrained or hampered them with injunctions; and even their own chief punished them for energetic and efficient action by transferring them to remote and unimportant precincts.

"San Francisco, in the fall of 1906, presented in some respects an extraordinary picture. On the one hand, there were tens of thousands of business men striving with courage, energy, and invincible determinatoon to retrieve their misfortunes and rebuild the city, while on the other hand, there was a shockingly corrupt municipal administration which protected criminals, blackmailed business enterprises, sold franchises, looted ruins and went into partnership with brothel-keepers and thieves. On one side, the observer might see some of the highest and most admirable qualities of manhood displayed in energetic and heroic action, while on the other side there was an almost unparalleled exhibition of selfishness, greed, dishonesty, social depravity, and official corruption.

"In view of this state of affairs, one naturally asks: How did it come about? If the business men of San Francisco showed such energy and determination in coping with the tremendous catastrophe of April 18—if they were able to reconstruct their wrecked and burned city at the rate of a new building every forty-five minutes—why could they not overthrow a notoriously dishonest administration headed by a comparatively insignificant Jewish lawyer and a fiddler from the orchestra of the Columbia Theater? The heroic courage that could deal so effectively with a physical and material disaster ought also to have been capable of dealing successfully with a moral disaster. Why did it fail to do so?

"The answer to these questions is to be found in the domination of San Francisco by labor unions, and in the unwillingness of the labor union men to give up power for the sake of principle. They went into politics and formed the Labor Union party in 1901 because they had been defeated in their long and desperate struggle with the Employers' Association, and because they hoped to recover at the polls the power which they had lost in the strike."

The balance of Mr. Kennan's article is devoted to an interesting account of how the graft prosecution came into existence and how Detective Burns trapped, first Frank Maestretti and then the grafting Supervisors.

That story, although well told, is well known on this Coast.

HF THE MARK OF GOOD CLOTHES KNOW US FOR BEST VALUES

Men's Suits . . $14.75

UP TO $35.00 VALUES

These are strictly high grade suits, and at the price, $14.75 today and tomorrow, are unquestionably the best values in town. Some of the suits offered are regularly worth $35.00. The reasons for the reduction is our early removal into new quarters.

Harris & Frank (Inc.)
LEADING CLOTHIERS
337-341 South Spring Street

Buying Shoes at Staub's becomes a habit that you never want to break.

It pays to cultivate GOOD habits.

Staub's
SHOE CORNER
Broadway and Third
We close Saturdays at 12:30 (noon) until September 15.

Use Melbaline Creme
If you want a clear soft velvety complexion, free from tan, sunburn, and freckle, 50c per jar.
Off & Vaughn Drug Co.
352 S. Spring St.

Gray Hair Pieces
The Gray Hair Store—We match any shade from sprinkled to silver gray. Largest stock, finest equipment in the West.
Weaven-Jackson Hair Co.
443 South Broadway

J. W. Robinson Company
Boston Dry Goods Store
235-237-239 SOUTH BROADWAY

We Close Every Saturday, Until Sept. 15, at 12:30 noon.

French Lingerie Selling Today at a Full Third Under Regular.

$1.75 and $2.50 Silk Gloves

On Sale Friday at . . . $1.25

Of all the remarkable glove offerings we've made this season this is by far the best.

The unmatchable Kayser silk gloves, 16-button length, in black and white, and other well-known makes in every fashionable shade—regularly $1.75 to $2.50—on sale Friday at..... $1.25

The famous Amsterdam silk gloves, 2 and 3-clasp lengths, in a good assortment of colors,—regular dollar quality—on sale Friday for 50c

Fine silk lisle thread gloves, 12 and 16-button lengths, in greys, tans, navy, black and white—regularly $1.75—on sale Friday for 75c

$10 to $15 Trimmed Hats

On Sale Friday At $3

Come expecting hats of the same character we sell all season at $10 to $15—hats that possess style and individuality; hats whose graceful lines and artistic trimming show the work of talented trimmers. (Second Floor.)

$7.50 to $10 Silk Petticoats

On Sale Friday At $5

In the hundred comprising this lot there's not one that isn't well worth $7.50, and most of them would be ready sellers at $8.50 and $10.

Some in Pompadour silks, some in Roman striped taffetas; others in solid color taffetas—a variety that leaves nothing to be wished for.

All liberally full in cut and beautifully trimmed.

On sale Friday morning—and they'll be sold out pretty early in the forenoon, you may depend.

On Saturday a sale of boys' and girls' washable clothing at absurdly low prices. Particulars tomorrow.

See Sunday's papers for the most important announcements we ever made.

H. JEVNE CO.
Excellent Bakery Goods
MOST DELICIOUS FANCY CAKES at 25c and 50c a pound. You are missing something VERY NICE if you are not acquainted with them. Suitable for afternoon or evening parties. TRY THEM TODAY and TOMORROW.
SMOKE JEVNE'S FINE CIGARS
Sixth & Broadway and 208-210 S. Spring St.

Coulter Dry Goods Co.
219-229 S. BROADWAY 224-228 S. HILL ST.

Last day of sale of La Tosca silk dress nets---colors, black, cream and white---for evening and reception gowns. 75c to $1.25 a yard; worth double.

Clearance of a number of white linen pony coats, embroidery and lace trimmed, in the Robe Section. $3.75 to $6.50 their worth. $2.80 to $4.90 their present price.

Made to Measure Carments
Our tailors will now receive orders for making to measure tailored suits, skirts, separate coats and rain coats at very moderate charges. Work and style guaranteed satisfactory in every respect. Inquire at the Dress Goods Section for all information.

Sale of Bedspreads
Splendid Values
You who've noticed, won't need to be told of the sharp advance in goods of this nature of late. To secure first-class spreads, at even less than the old prices, is splendid luck, indeed.
Hemmed crocheted spreads in Marseilles patterns:
$1.75 values for $1.50
$2.25 values for $1.85
Marseilles hemmed spreads:
$4.00 values for $3.15
Fringed, with cut corners,
$2.75 values for $2.25
Hemmed, with cut corners
$4.50 values for $3.85

Veilings 15c Yard
Values 25c to 50c
Today and tomorrow we're going to sell at 15c all the veilings that on other days sell readily at prices between 25c and 50c a yd.
There will be included plain and broken meshes, magpie effects, gray and dotted styles, some chiffons among the number, plain brown, white and other colors, and some of the delicately shaded things. Your choice for 15c a yd.

Embroidered Linens Third Less
(Art Needlework Section)
Attractive linen pieces at attractive prices, today, in the Art Needlework Section:
Embroidered edge white center pieces, scarfs and table covers; excellent quality and neatly done; values 50c to $1.75, for a third less. Sizes 18 to 36 inches.
Coulters

Inhalatorium Methods
For the Treatment of All the Diseases of the Air Passages
Inhalation is the only scientific method of reaching the remotest parts of the lungs with medicaments.
In fact, all diseases of the air passages, catarrh, bronchial troubles, etc., show immediate improvement under this method of treatment. Only selected cases are suitable for this treatment.
No charge for examinations.
Send for our pamphlet and descriptive literature; or, better still, call at the office for a personal interview and let us explain the details.
Open from 9 a.m. to 6 p.m. and 7 to 9 p.m.
THE INHALATORIUM
401-3-5-6-7-9-11-14 Pacific Electric Building
Sixth and Main Fourth Floor
Telephone Home F1467

September Dates for Eastern Excursions
3, 4 and 5, Saratoga, N.Y., $88.90, for G.A.R. Encampment. 11, 12, 13, 25, 26, Norfolk, Va., $97.75, for Jamestown Exposition. 11, 12, 13, 30, Chicago, $72.50. New York, $108.50. St. Louis, $67.50. And many other points at great reductions. All about rates, etc., at City Ticket Office, Salt Lake Route, 601 S. Spring St. and at First Street Station, Los Angeles.

OUR VEGETABLES
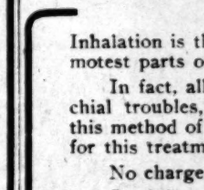
Please you best. So tasty, crisp and tender. Skillful gardening does it. Golden Heart and White Plume Celery, Red Cabbage, Young Okra, etc., especially fine.
Ludwig-Matthews Co.
Tel. Main 550, Home A6238. 133-35 S. Main St.

Anderson & Chanslor Company
GROCERS 428-430 South Spring Street
Phones—Exchange 38

Extra Strong Values . . . in . . .
DINNER :-: SETS
Vollmer-Jantzen Co.
Seventh and Hill Sts.

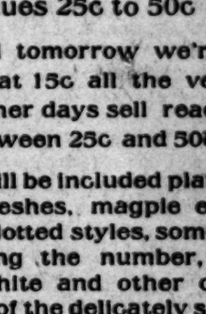

Campers Find Makakake Makes Delicious Pancakes with No Trouble

Hoffman's
THE LARGEST Millinery HOUSE ON THE PACIFIC COAST
133½-135 S. SPRING ST. LOS ANGELES

UNIQUE
Cloak and Suit House
245 South Broadway

Teeth Without Plates
We absolutely cure Pyorrhea, loose teeth, and replace lost teeth without plates or so-called bridge work. Send for our book on Alveolar Dentistry, it is free.
Rex Dental Company
325 Severance Bldg., Los Angeles.

ALFRED BENJAMIN & CO.'S
HIGH GRADE CLOTHING
SOLD ONLY BY
JAMES SMITH & CO.
127-29 SOUTH SPRING STREET.

"READY and RIGHT"
THE NEW CLOTHING
On Sale at the
SILVERWOOD STORES

For Summer Comfort Cook With Gas
L. A. Gas and Electric Co.
845 South Hill St. Both phones Ex. 3.
Branch Offices 3707 Pasadena Ave. 2436 Hoover Street. 4414 Central Ave.

Labor Saving Office Appliances.
GRIMES-STASSFORTH STATIONERY CO.
232-234 S. Spring St. Los Angeles

Special bargains in Cloaks, Suits, Skirts and Waists every day at
The Paris Cloak & Suit House
252 S. Broadway.

SCHOLARSHIP CONTEST.

VENTURA COUNTY ARRIVES AT LAST.

Surprises Contestants With Enormous Score—Pasadena Boy Drops. Five Candidates in Hundred Thousand Rank—Sawtelle Sprinting Some.

FIFTY-SIXTH DAY—SCHOLARSHIP CONTEST

1.	HITCHCOCK, BEN, Avenue 50, Highland Park	128,357
2.	WAGNER, EDNA, 1213 Maple Ave., City	127,349
3.	TOLLEY, STANLEY, 35 Ashland Ave., Ocean Park	122,091
4.	PALOMARES, CHONITA, Lordsburg	103,012
5.	EELLS, MURIEL, Ventura	100,498
6.	VAN ZANDT, ELWYN, 246 El Molino Ave., Pasadena	87,454
7.	VINCENT, BLOSSOM, Covina	82,393
8.	WILSON, HELEN, Whittier	72,934
9.	FELKER, GEORGE, 329 South Hudson St., Pasadena	61,132
10.	FISH, ZEDA, 814 South Figueroa St., City	60,204
11.	M'CLELLAN, OLA, P. O. Box 221, Anaheim	55,911
12.	ROBINSON, ELLEN, 1035 Vermont Ave., City	52,304
13.	BLOOM, JENNIE, 914 Boston St., City	47,983
14.	SWAIN, WALLIE, Soldiers' Home	42,028
15.	WARREN, RALPH, Alhambra	38,024
16.	GORDON, MABEL, 4117 Central Ave., City	35,813
17.	CARTER, JUANITA, 503 North Figueroa St., City	34,184
18.	HAMILTON, PERCY, Colton	33,115
19.	WOLFF, FANNIE, 929 California St., City	28,226
20.	LeHARDY, ROSINE, 131 Prince St., City	28,050
21.	LLOYD, LAURA, 1535 West Eleventht St., City	27,665
22.	EASTON, LAURA, Sawtelle	26,125
23.	MAR MOON GONG, 2217 South Figueroa St., City	24,880
24.	CHUNG, MARGARET, 2182 East Seventh St., City	24,690
25.	LEONARD, FLORENCE, Redlands	23,970
26.	ROBERTS, MAY, 1037 West First St., Santa Ana	23,748
27.	M'CONNELL, ELSIE, 4525 Central Ave., City	22,418
28.	FULLER, GERALDINE, 1048 Euclid Ave., City	21,294
29.	CHAPEL, ALICE, 1382 West Thirty-eighth St., City	20,404
30.	STIVERS, VIRGINIA, 211 East Twenty-fourth St., City	20,120
31.	M'CARTY, FANNIE, 1330 Millard Ave., City	19,310
32.	GREEN, CECIL, 1030 Byram St., City	18,955
33.	WADEY, IRENE, 337 West Fifty-first St., City	17,366
34.	JOHNSON, MARY, 749 East Forty-second St., City	17,093
35.	MITCHELL, RETA, 354 West Johnston St., City	10,768
36.	GIBSON, RUTH, R. F. D. No. 2, Box 70, Escondido	9,312
37.	GRIESEMER, FRED, Gardena	8,940
38.	PESTOR, HAZEL, 741 Temple St., City	8,869
39.	M'NITT, RALPH, 974 West Thirty-second St., City	8,561
40.	TEMPLE, EDNA, Globe, Arizona	7,856
41.	EASTMAN, GLADYS, 341 South Hope St., City	7,397
42.	BENJAMIN, M. L., Hollywood	6,775
43.	SHAPIRO, LENA, 1717 East Fifteenth St., City	5,080

Hurrah for Ventura county. She's game! No sooner did the call for help go forth than the answer came, quick, decisive and to the point in the shape of a score of over 15,000 points in subscriptions from Muriel Eells, the fair representative of the seacoast county. In fact, the score left Ventura before the paper went to press yesterday morning for the very first mail brought it. Doubtless they scented danger on the day previous from the close proximity of the Pasadena boy to their candidate. She makes a clean jump back to her perch and goes her neighbor on the rung below 13,000 better. This is one of the largest individual scores of the contest and places Miss Muriel safely in the six-figure ranks, swelling that select party to five. Now, who will be the next to join those high fliers? Will it be Elwyn Van Zandt or Blossom Vincent, and where is Helen Wilson all this time?

Stanley Tolley was the second largest scorer yesterday, turning in almost 4000 points. Other good scores were those of Edna Wagner, Ola McClellan and Laura Easton, each of whom turned in more than 2000.

Rosine Le Hardy rises a row and takes the place of Laura Lloyd, who was sick all day yesterday and not able to do a thing. This makes but two days throughout the entire contest that Laura has missed coming to headquarters with a score of some sort. The child has almost worked herself down and needs a boost, especially now that she has given out at such a critical time. Irene Wadey paid her first visit to headquarters since her severe illness. She looks pale and weak, but had been canvassing and turned in a good score, which raises her into the 17,000 rank.

Laura Easton, the Sawtelle candidate, goes up two rows this morning, passing both the Chinese contestants.

A LEGAL LIGHT.

Ben Hitchcock built up his score yesterday by means of several subscriptions, one of which was a new annual from Fletcher M. Doan, Associate Justice of the Supreme Court of Arizona, who also wrote the lad a kindly letter which Ben treasures highly. This morning he stands just about an even thousand above Edna Wagner and every one is wondering when she plans to jump him.

Muriel Eells,
of Ventura county.

The air is full of secrets and of mystery about headquarters. Candidates come and go and all seem remarkably happy and cheerful. It is freely prophesied by all concerned that "the other fellow" has an enormous score up his sleeve to throw down at the last minute.

SOME CLOSE SCORING.

Just new Zeda Fish is treading hard on the heels of George Felker. She is less than a thousand behind him this morning and will be pretty sure to catch him today unless he gets busy.

The Times
SCHOLARSHIP CONTEST 1907.

DAILY COUPON.

Score One Point for Contestant Named Below.

Name .....

Address .....

DIRECTIONS—Write name of pupil favored for a scholarship on dotted line and forward coupon to Scholarship Manager, Times Office, Los Angeles, Cal.

USE THIS BLANK IN REMITTING FOR SUBSCRIPTION.

Times-Mirror Co.

I desire to aid .....

to win a Scholarship by subscribing for the .....TIMES for the period of.....months beginning....., 1907.

Indicate here whether NEW or OLD subscription

Please credit $..... to my account and deliver the paper to the following address:

.. ..

.....

No. of points due

(Signed).....

DIRECTIONS—Points not credited to student unless CASH accompanies the order. To make sure students get proper credit for the points, remit direct to The Times or give the money to the student you wish to favor.

Removal Expansion ... Sale ...

Our Boys' Department

Offers the Following Specials for Thursday, Friday and Saturday

$3.65 Knee Pants Suits — Regular Price $5.00 to $7.50

One lot of 150 boys' two-piece suits. They are all wool tweeds and cashmeres, fancy mixed color effects—for ages nine to sixteen years. Pants are full lined. Your chance to get the boy ready for school. Grasp it.

Long Pants Suits — Regular Prices $12.50 and $15.00. . **$8.45**

One lot of one hundred youths' suits, for boys in long trousers. Styles are both single and double breasted. We have assembled this special lot of suits for a quick clearance. It is a money saving opportunity.

50c Duck White Hats and Tam O'Shanters 35c

1-3 Boys' Bathing Suits — Less Than Regular

All styles and sizes—one and two-piece suits in both wool and cotton. Wide assortment of color effects.

Boys' Shirts—50c Shirts 35c

Choose from our big assortment at these reduced prices. All sizes. Large variety of patterns. 75c Shirts 60c; $1 Shirts 75c

Girl's Summer Coats—Cloth and Washable Fabrics 1-3 Less Than Regular Price

Boys' Wash Suits At 1-2 Price

This includes our entire line of boys' wash suits—white and colored materials—extra well made—ages 2½ to 12 years—sailor and Russian blouse styles.

$2.00 Wash Suits, now $1.00
$2.50 Wash Suits, now $1.25
$3.00 Wash Suits, now $1.50
$4.00 Wash Suits, now $2.00
$5.00 Wash Suits, now $2.50

We are opening new shipments almost daily. Boys' suits for dress and school wear. Boys' overcoats; children's reefers.

Boys' Straw Hats ...And... Children's Sailors At 1-2 Price

September is usually the hottest month of the year, and there is nothing nicer for the children than a cool straw hat. Our stock includes every wanted variety, of course. And you can have your choice now at one-half regular price.

Harris & Frank (INC.)

LEADING CLOTHIERS

337-341 South Spring Street

Elwyn Van Zandt,
a Pasadena candidate.

Rosine Le Hardy lacks less than 200 of overtaking Fannie Wolff and but 150 points separate the two Chinese contestants. The Santa Ana and Redlands girls are running close scores, too, and Virginia Stivers and Alice Chapel are having an exciting little race by themselves. Virginia and her grandmother have gone down to Hermosa with the rest of the family—that is, they stay down there nights, but put in their days canvassing in town. It was 6 o'clock last night when they left headquarters for the beach. Virginia and her grandmother are as steady and persistent workers as there are in the contest.

SOME FIGURES.

Last year on the morning of the final day of the contest but four contestants stood in the hundred-thousand ranks. This morning there are five.

On the fifty-sixth day of the contest of 1906, which corresponds to this, but a single contestant, Merle Prewitt, had more than 100,000 points to her credit and she had exactly 112,475. The contestant on the second perch, Bertha Smith, had 94,000 points, while Vivian Bassett, who stood on the third rung, had 82,300. Grace Allen, the Soldiers' Home representative, ranked fourth with 69,500 points and John Clayton of Long Beach stood fifth with a score of 59,200.

Compare the above with the five leaders this morning—every one of whom is above 100,000. This illustrates the growth of The Times contests from year to year. They are becoming more and more popular as the public recognizes the splendid opportunities offered through them to ambitious young people who seek a higher education. Already several of the contestants are planning to again enter next year and some from outside have announced their intention of making the race of 1908.

SCHOLARSHIPS OFFERED.

Below is a partial list of scholarships which will be offered to contestants. Several other institutions will also be included. The scholarships below represent a valuation of $2775.

Occidental Academy.
Fillmore School of Music.
Los Angeles Conservatory of Music and Arts.
Huntington Hall.
College of Oratory, Beulah Wright, Dean.
University of Southern California Preparatory School.
California Military Academy.
Long Beach Business College.
Long Beach Conservatory of Music, violin department, Louis G. Kadig, instructor.
School for Orchestral Instruments, A. D. Hunter, director.
Lyric School of Music, Luella McCune, principal.
Los Angeles School of Art and Design.
Dobinson School of Expression.
Keller Piano, Voice and Normal School, room 217, Blanchard Building.
Ebersole Piano Scholarship.
St. Vincent's College.
Throop Polytechnic Institute, Pasadena.
Verdi School of Singing.
Los Angeles College of Fine Arts.
Y.M.C.A. course of study.
De Chauvenet Conservatory of Music, Fraternal Brotherhood Building.
Allen & Allen mandolin and thirty lessons at Lyric School of Music.
Menenhauer zither and term of thirty lessons at Lyric School of Music.
Irwin Pianoforte School.

In accordance with its usual custom during the six previous contests conducted by The Times, special cash prizes will be offered in addition to the scholarship. This year the sum of $1200—$100 more than last year—will be divided among contestants ranking highest. An elegant prize piano from the Geo. J. Birkel Music Company will also be offered as a special prize to the contestant scoring highest. The cash prizes are designed to help defray the student's incidental or living expenses while attending school and will be divided according to the following scale:

1	Prize piano.
2	$200
3	140
4	125
5	110
6	100
7	90
8	85
9	75
10	65
11	55
12	45
13	35
14	25
15	25
16	25

TO THE PUBLIC.

Persons wishing to aid any contestant can do so most effectually by filling out the subscription blank at the bottom of this page and sending it to The Times office, together with the cash. Fill in the name of the contestant you desire to so aid and you may be sure he or she will get proper credit for the points.

JUSTICE'S HIGH PERCH.

COURT FINDS NEW QUARTERS.

APPEALS DIVISION WILL MOVE IN SHORT TIME.

Arranges to Occupy Upper Floor of International Bank Building, Temple and Spring Streets—Thousands Then to Be Spent for Library and Furniture.

New and commodious quarters have been secured for the Second District Court of Appeals on the top floor of the International Bank building, Temple and Spring streets. Possession will be taken of the entire upper floor upon completion of the ten-story steel-frame building, several months hence.

Although the justices of the Court of Appeals do not confirm this report, it is known that negotiationse practically are completed for a long lease of the quarters under the roof of the towering bank building and that the rooms in the Bullard Block will be given up, probably in March or April, before which time it is said the bank building hardly will be ready.

For some time the Court of Appeals has been in search of more room than could be provided for it in the Bullard Block, where, as a matter of fact, it has rooms only through sufferance of the State Supreme Court, which pays the rent.

One of the difficulties confronting the Court of Appeals is the fact that it has no money with which to pay its rent. The last Legislature, through an oversight failed to make an appropriation for that important purpose. Fortunately, the local quarters of the Supreme Court are used only infrequently and the justices of the higher tribunal in the past have permitted the lower court to occupy rooms under its lease, without price.

Since the San Francisco disaster, which destroyed its offices, furniture and library, necessitating the rental of new quarters in that city at greatly increased cost, the Supreme Court finds itself obliged to use every cent of its appropriation for rental in that city, and even now may run short, wherefore it must cut down expenses in Los Angeles.

When the Court of Appeals shall move to the International Bank building, it is likely that the tables will be turned, and that the Supreme Court, without cost to itself, will share the new offices and courtrooms.

While the Legislature failed to appropriate funds for the rental of quarters for the Second District Court of Appeals, it passed the Estudillo bill, appropriating $18,000 for a library and library furniture for the court. Now that permanent offices have been secured it is expected that this money will be expended under the direction of Justices Allen, Taggart and Shaw.

With the Superior courts housed in the Courthouse just across New High street from the bank building, the Federal District and Circuit courts in the new government building just across Temple street, and the local township justice courts but a few steps away on New High street, the Court of Appeals and the Supreme Court will have a location well suited to the convenience of judges and lawyers.

Just how the rental of the new rooms is to be paid is a matter that has not yet been settled. It is expected, however, that the State Board of Examiners will authorize the leasing of the quarters and provide for payment of the rent through a deficiency appropriation to be approved by the next Legislature.

THINK HER INSANE.

Woman Who Refuses to Give Her Name Arrested for Attempting to Rifle Mail Boxes.

A woman who refused to give her name, and who is considered insane by the police, was arrested yesterday morning by Patrolman May on a charge of tampering with mail boxes.

For weeks police and Federal officers have searched the city over for the man or woman who has conducted a systematic form of robbery of the mail boxes. During the Christmas season, the robbers reaped a harvest and the police were worked over time in an effort to locate the gang.

While boxes in the north of the city were being watched a raid would be made on mail boxes in the southern section. Recently the reports of robbed mail boxes have been of less frequency.

Yesterday morning a restaurant man near Third and Figueroa streets telephoned to Chief Kerns' office that a woman was tampering with the mail boxes in that vicinity.

Omcer May was sent to the neighborhood. He arrested the woman pointed out to him. At first she resisted and later became hysterical. Her actions at the Police Station were so peculiar that it is believed she is insane and a warrant charging her with insanity will probably be issued.

ALL FROM EMPIRE STATE.

The New York State Society will meet this evening at Burbank Hall. An interesting literary and musical programme has been arranged. All former residents of the State of New York, whether members of the society or not, and all other persons interested in such functions, are invited.

Gasene cleans thoroughly, works quickly, bleaches perfectly, leaves all material soft, clean and sanitary—Hot or cold water.—[Adv.

A Splendid Day and Boarding School for Boys

RUGBY MILITARY ACADEMY

Ward and Ellsworth Street, Berkeley California.

Teaches all grades. College preparation, athletics, cavalry training. Small classes. Refined surroundings. Classes now forming.

For full information and catalogue, address the Commandant.

Long Beach Business College

No better School of Business and Shorthand anywhere. Best equipment; finest school rooms; best position for graduates. Expenses lower than in larger cities

Catalogue and circulars free. Box 354, Long Beach, Calif.

Telegraphy

"Belding's Railway and Telegraph Institute" teaches you everything pertaining to station duties, using the books and blanks furnished by railroads, express and commercial companies. Day and night sessions. Enroll now. 321 S. HILL ST.

St. Matthew's Military School

(Episcopal,) Burlingame, Cal.
Fall term begins August 15, 1907.
REV. WILLIAM A. BREWER, A. B., Rector.

Schools and Colleges

INFORMATION BUREAU OPEN DAILY AND SUNDAY

Full particulars, together with catalogues, circulars, etc., of Universities, Colleges and Private Schools advertised in these columns may be had free of charge by calling or writing The TIMES FREE INFORMATION BUREAU.

LOS ANGELES **Military Academy**
COMMONWEALTH AVE

Take Bimini Hot Springs or West Lake Traction car—Boarding and day school for boys and young men. English, Classical, Scientific, College Preparatory and

BUSINESS COURSES

Including book-keeping, short hand, typewriting, commercial law, etc. Trained Specialists in charge of each department. Items: Location absolutely the most healthful, equipment perfect, discipline the best—

IT IS MILITARY

Rooms and board at school, students constantly in touch with instructors—away from distracting influences. An Academy with Business College privileges—A Business College with Academic advantages. Call or write. WALTER J. BAILEY, A. M., Prin. Phones: Main 1556—Home E-3256

Marlborough School For Girls
685 WEST 23RD STREET.

19th year opens October 1st.
Outdoor study, gymnasium, tennis, basketball. Pupils under 14 not admitted. References from school last attended absolutely necessary if pupil is unknown to the principal.
Mrs Caswell will be at home after Sept. 18th, daily from 2 to 4.
Certificate admits to college.
MRS GEORGE A. CASWELL, Principal.
MISS GRACE WILTSHIRE, Vice-Principal.

MARLBOROUGH PREPARATORY SCHOOL
624 WEST ADAMS STREET.
Summer school with chaperonage for young ladies and girls. English, French, German, Spanish, Latin, piano. Fifth year opens September 30th. Boarding and day pupils received.
MISS IDA B. LINDLEY, Principal.

The Brownsberger Store
552-5-7 West Seventh Street.
The Largest Business College in Los Angeles. Beautiful for situation. Perfect for light and air. Investigate.

Yale School

T. G. ADAMS, B. A., Head Master (Yale.) Boarding and Day School for young men and boys. Fine Gymnasium. Illus. Cat. Main 6294. 205 N. UNION AVENUE.

California Military Academy
SANTA MONICA, CAL.

Major E. H. Baker, Superintendent; Bartlett R. Bishop, A. B., Principal. College preparatory and academic. Boys taken for the summer. Swimming, fishing, and other seasonable sports. Tutoring if desired. For catalogue address the Academy.

Huntington Hall

Boarding and day school for girls. Prepares for college, special course in history, of art and for European travel. Primary department. School opens October 15th, 1907.
FLORENCE HOUSEL, Principal.
Tel. Main 7128.

California Teachers' Agency

Has located over 2800 teachers in this State under present managers. We are thoroughly acquainted with schools, school laws and conditions. Teachers in constant demand for positions in schools and families. Write, phone, or call for information when wanting position or teacher. BOYNTON NORMAL has prepared over 1000 teachers for certification. Enter now for June examination. BOYNTON & ESTERLY, 525 Stimson Block.

HEALD'S SOUTHERN CALIFORNIA **Business College** AND GRAHAM SCHOOL OF SHORTHAND
836 S. BROADWAY and ARCADE, Cor.
J. D. LACKEY, Mgr.

Girls' Collegiate School (Casa De Rosas) ADAMS AND HOOVER STS.

Fall term opens Sept. 26th. Resident and day pupils. Certificates admits to college. Twelve years graded courses. Music, Art, Gymnasium. Tennis, Basket Ball courts. Alice K. Parsons, Jeanne W. Dennen. Principals.

CALIFORNIA SCHOOL

FOR BOYS UNDER 14 YEARS OF AGE. Boarding and Day. Gymnasium, sloyd, military drill, languages. 1943-52 Loveland Ave. N. WILLIAM BRICK, A.B., Principal—Phone B-3473. Write for catalogue.

Saint Vincent's **College**
LOS ANGELES, CALIFORNIA
OPENS SEPT. 16,
College, High School Preparatory
Civil Engineering Course!
Commercial Course—Shorthand—Typewriting.
SEND FOR CATALOGUE
Phones: B4207—B'way 4123

L. A. B. C

JUST OUT: the most attractive school ever issued. New arrangement. 64 pages indexed for quick reference. 17 photos. unique designs by an Eastern illustrator the talk—it is business boiled down. you what you want to know. Copyrighted book for common-sense readers. Send for application. Phones F2194 Main 1574. LOS ANGELES BUSINESS COLLEGE, 437 Fifth Street. Established 1882. Phone Main 1590.

CUMNOCK SCHOOL OF EXPRESSION

FOURTEENTH YEAR OPENS OCT. 1. ording and Day School for young EXPRESSION COURSE (three years). DEMIC Course (four years). Courses. Work conducted upon method. Private lessons in Reading all regular pupils. Gymnasium, basket-ball. Atmosphere of school highest standards maintained. Send lustrated catalog. 1520 S. FIGUEROA ST.

L. A. CONSERVATORY OF MUSIC AND ART

Open all summer. 327½ South Spring E. J. VALENTINE, Pres.

Miss Harker's School
Palo Alto, Cal.

Home and day school. Prepares for University. New building, steam heated, ready for new term. All bedrooms on first floor. Open, August 19th.

18th Year
Girls' English Classical School

Reopens Sept. 26. Send for illustrated catalogue. ANNA B. ORTON, Ph.B. 130-154 South Euclid Ave., Pasadena, Cal. Home Phone

Urban Academy
Semi-Military Boarding and Day
For Young Boys
900 Beacon St. Phones Home 2255, Main
Miss McDonnell, Principal
References Hon. Wm. Taft, Sec. of War
Rt. Rev. Bishop Thomas Conaty

THE COLLEGE OF FINE ARTS, U. S. C.
is a perfectly equipped and efficient Art School. Directed by W. L. Judson. for circular. Telephone Main

Western Business College
09 South Hill Street Day and Night

SCHOOL OF N. E. Corner Westlake Park. **Art and Design**
Every branch; day and evening. Illustrated prospectus. Home Phone B-3267. F. Macleod, Dir. Classes all the year.

HARVARD SCHOOL (MILITARY)
Western Ave. Reopens Sept athletic field. Send for Tel. B-4068. Grenville Head Master.

MISS ABELL'S SCHOOL
118 S. ALVARADO.
INDIVIDUAL INSTRUCTION.
Special work for adults. Phone

30 WORDS PER MINUTE **Edison**

MISS de LAGUNA and SCHOOL FOR GIRLS
THE WESTLAKE
Accredited to leading colleges. Alvarado street. Main

EVENTS IN SOCIETY.

A wedding of interest to local society was that of Miss Josephine Le Doux and John Reid Kirkpatrick, which was solemnized last evening at the home of the bride's parents, Dr. and Mrs. Joseph A. Le Doux, No. 1430 Constance street. The service was read by Father Beaudry of St. Vibiana's Cathedral, who is an intimate friend of the bride's family. The home was attractively decorated. In the reception room, where the ceremony was solemnized, a canopy of white Maman Cochet roses and asparagus plumosus had been erected, with three white doves perched among the greenery. The library was decked with quantities of pink Maman Cochet roses and maidenhair ferns and the dining-room was bright with the same blos-

Mrs. Elwood S. Brown, bride of a day.

soms. The bride's table was ornamented with a large wedding cake, and places were marked with corsage bouquets for the ladies and boutonnieres for the men. Red flowers were combined with foliage in the reception room and between the archway potted plants and ferns were arranged. Music was in charge of Mrs. J. M. Jones, who played "The Exening Star" from Tannhauser and "The Bridal Chorus" from Lohengrin. Miss Le Doux was gowned in an elaborate creation of white point applique lace, made empire style over silk. The yoke was of white princess lace and the gown was made en-train. Her long tulle veil was fastened with lilies of the valley and she carried a shower bouquet of the same flowers. Her only ornaments were a sunburst and a pearl ring, both gifts of the groom. Following the ceremony supper was served. Mr. and Mrs. Kirkpatrick will enjoy an extended wedding trip, and will be at home to their friends at No. 1221 Catalina street, the first Wednesdays after October 1. The decorations were in charge of Miss Elsie Lathrop.

—o—

Another September Wedding.

Announcement has been made of the engagement of Miss Alice Cherry, daughter of Mr. and Mrs. A. V. Cherry, to Jess E. Stephens of this city. Miss Cherry and her betrothed have chosen Wednesday, September 18, for their wedding date. The bride-elect is a popular young woman and the groom is a prominent young business man connected with the Title Abstract and Trust Company.

—o—

In Honor of Miss Elcan.

Mrs. A. W. Hutton and her daughters, Misses Mignonette and Elizabeth Hutton, of Santa Monica, will entertain this afternoon with a delightful affair in compliment to Miss Rosalie Elcan, whose engagement to M. L. Wicks, Jr., has been announced.

—o—

Birthday Anniversary.

Mr. and Mrs. A. J. Taylor entertained a number of friends at their home on Valencia street Monday evening in honor of Mrs. Taylor's birthday. The house was decorated with flowers and electric lights. Among the gifts were some beautiful pieces of china, cut glass, and silverware. An interesting programme of music, recitations, and guessing games was arranged, and prizes were won by Mrs. Carro Satterwhite, Miss Marion Sherfy, and Ernest Smith. The features of the evening was the recitation in costume of "Little Grace," by Mrs. Taylor, and the large birthday cake decorated with lighted candles extinguished by the hostess, after which refreshments were served.

—o—

Guys Coming Home.

Mr. and Mrs. Harold Gay, who were married last May at the home of the bride's parents, Mr. and Mrs. T. R. Owen of Hope street, and who left immediately for a trip to the Hawaiian Islands, are expected home Friday. They are spending a few days at the Potter in Santa Barbara, and will join the latter part of the week for the city. Mrs. Owen will entertain with an informal afternoon affair in the near future in compliment to her daughter.

—o—

Church Wedding.

An interesting wedding of yesterday was that of Miss Madeline Caldwell and Charles E. Girard, the ceremony taking place at St. Vincent's Church, Rev. James Lilly officiating. The wedding music was in charge of Miss Grace Flynn, cousin of the bride, who played the wedding marches. Miss Blanche Caldwell, sister of the bride, assisted as maid of ohnor. She was gowned in a white lingerie gown with hat to match. Mr. Girard was supported by his brother, Frank Girard, and the ushers were Robert A. Graham and Arthur Yorba. Miss Caldwell's gown was of Brussels net over silk, trimmed with Irish point and narrow ribbon. She wore a white veil and carried white sweet peas. A green and white color scheme prevailed at both the home and the church. A wedding breakfast was served at the residence of the bride's mother, Mrs. Ellen Caldwell, No. 241 West Twenty-first street. Mr. and Mrs. Girard will go East for their honeymoon and upon their return will receive their friends in Los Angeles.

—o—

To Wed in September.

Miss Elizabeth Donovan and L. S. Deats will be married September 10, at Trinity Methodist Episcopal Church. Mrs. Harry Hartwell will attend her sister, the bride, as matron of honor, and Miss Rowena Deats, a sister of the groom, and Miss Leona Patton will assist as maids. The flower girls will be the Misses Cora Atkins and Nadine Adams. Little Thomas Deats will carry the ring and L. A. Donovan will act as best man. Rev. E. P. Ryland, assisted by Rev. A. B. Pritchard, will perform the ceremony. Miss Donovan is the daughter of Mr. and Mrs. T. W. Donovan, No. 3928 San Julian street.

—o—

Home Wedding.

Miss Elizabeth Dorette Knoch and Elwood S. Brown were married last evening at 9 o'clock at the home of the bride's parents, Mr. and Mrs. Ulrich Knoch, of No. 812 Kensington Road. The bride was attired in a gown of white organdy over silk. She carried a bouquet of white carnations and wore a cluster of lilies of the valley in her hair. She was attended by her two sisters, the Misses Myra and Alice Knoch, both of whom were attired in white. The groom was supported by his brother, Ruben Brown and Leonard Moore, who acted as groomsmen. The ceremony was performed by the Rev. Wade Hamilton, pastor of the M. E. Church South. Following the ceremony a reception was held. At the conclusion of a brief wedding trip, the young people will make their home in this city.

Mrs. John Reid Kirkpatrick, whose wedding took place yesterday

—o—

Herren-McCoy Nuptials.

A pretty wedding was solemnized last evening at the home of Mrs. E. E. Teter, of No. 900 West Thirty-sixth street, when her niece, Miss Montania Heren, and Robert McCoy were married. The bride, who is the daughter of Mr. and Mrs. J. T. Heren, was gowned in white French organdy, trimmed with Valenciennes lace. She carried a shower of bride roses. The maid of honor, Miss Emabele Teter, a cousin of the bride, was attired in flowered silk mull, made empire effect and trimmed with real lace. She carried an arm bouquet of white bride roses. Frank Heren stood with the groom. Rev. E. A. Healy, pastor of the University Methodist Episcopal Church, performed the ceremony beneath an arch of English ivy and white marguerites.

—o—

Sessions Return.

Mr. and Mrs. C. H. Sessions have just returned to the Hotel Westmore, after an absence of fourteen months. During the summer they visited the principal cities and resorts of the East, and the winter months were spent in Florida, Palestine and Egypt. Later, four months were enjoyed in Europe.

—o—

Notes and Personals.

Mr. and Mrs. William E. Simpson and family, No. 909 Valencia street, are spending a short time at Ocean Park, where they will soon be joined by their eldest son, who is now in Searchlight, Nev.

Mrs. W. E. Brown and son, of Baker City, Or., are visiting at the home of her father, R. Wilcox of Boyle Heights. Mr. Brown expects to join his wife in the near future. They are planning to build a winter home in this city.

Mr. and Mrs. William G. Hutchison and Mrs. A. C. Chawin have returned from an automobile trip to Riverside and Redlands. They left Monday for a week's outing at Coronado.

Mrs. Kent Koerner, who has been a guest for several weeks at the home of her parents, Mr. and Mrs. Hugh W. Harrison, No. 1210 West Twenty-seventh street, left recently for her home in St. Louis.

Mr. and Mrs. L. M. Edwards of No. 1352 Orange street have returned from Lake Tahoe.

Mrs. W. D. Curtis and two children, Miss Lucile and Master Meredith Curtis, No. 1134 West Thirtieth street, have returned from a visit at Coronado Tenty City.

TRIP FOR "CAPTAINS."

Local Industrial Chiefs Will Leave Sunday for Sugar Factory Ceremonies at Corcoran.

Two hundred Los Angeles captains of industry will journey in a special train through the southern part of the San Joaquin Valley Monday on their way to Corcoran to take part in ceremonies attending the laying of the corner-stone of the $1,000,000 factory of the Pacific Sugar Company.

During the day and evening they will be guests of the Boards of Trade of Visalia, Corcoran and Bakersfield. The excursion is intended to show to the people of Tulare, Kings and Kern counties the interest Los Angeles men of affairs take in the development of the resources of the great San Joaquin Valley.

A special train composed of six Pullman sleepers has been chartered of the Santa Fé by the Security Land and Loan Company for the trip. It will leave here on Sunday evening and return early Tuesday morning. The excursion has been arranged so that local merchants and bankers can spend the business holiday away from the city, Monday, and return in time to be at their desks Tuesday morning.

All the Boards of Trade in the San Joaquin Valley, from Fresno south, are expected to be represented at the laying of the corner-stone at Corcoran. On Monday morning the Los Angeles excursionists will take breakfast at Visalia as guests of the Board of Trade of that city. At the conclusion of the exercises at Corcoran there will be a barbecue; in the evening the Bakersfield Board of Trade will entertain the guests at luncheon.

Details for this excursion have been in preparation for several weeks. Los Angeles captains of industry are making it a part of a campaign of education intended to bring to Los Angeles the bulk of the trade of the lower San Joaquin which local merchants and business men have heretofore permitted to be carried to San Francisco. Tulare, Kings and Kern counties are nearer to Los Angeles than to San Francisco, and most of their industries have been developed by Southern California capital. But, following the line of least resistance, most of the trade of this wonderful valley is with San Francisco and the north coast.

Southern California capital has developed the oil fields of Kern county and made them among the most valuable in the United States. Capt. Hutchinson and his associates developed the orange industry of the Lindsey-Porterville country. Harry Gray of Pasadena and H. D. Lombard of Los Angeles have taken a leading part in developing the resources of Tulare county. The Security Land and Loan Company is now taking a prominent part in building up and developing the resources of the southern end of the valley.

The Pacific Sugar Company is operating a sugar factory at Visalia, from which a car of sugar each day is now shipped to the Los Angeles market.

Los Angeles is supplying the brains and the capital for the development of the three lower counties in the San Joaquin and it is but natural that the trade of the southern part of the valley should revert to us. This is one of the first organized efforts on the part of Los Angeles business interests to secure closer trade relations with the great fertile counties in the central part of the State. It is a movement similar to that which made the first "million" club of Chicago famous.

Sale of Curtains & Rugs

THE 5th STREET STORE

Buy your rugs and curtains today. Prices average close to half. Assortments are complete, with up-to-date rugs, curtains, and prices have been dropped for a big day's selling Thursday. Great opportunities to save. Second floor, south building.

$1.50 Lace Curtains 75c

54 Inches by 3 Yards—Pair.....

Good white and Arabian colored lace curtains, with pretty floral, scroll and medallion borders. $1.50 curtains Thursday for 75c pair.

$6.50 Swiss Point Curtains $3.25

Fine imported white swiss point curtains; 50 inches wide, 3 and 3½ yards long; handsome rococo, scroll and floral borders. $6.50 value at $3.25 pair.

$1.50 Tapestry Brussels Rugs 69c

8 to 10.....

Heavy tapestry Brussels Rugs, 2¼x4½ feet; rich Oriental and medallion patterns; handsome colors. Excellent $1.50 rugs, 8 to 10; at 69c each.

$3.00 Axminster Rugs $1.48

Axminster rugs in 2¼x4½-foot size; heavy pile; rich Oriental and floral designs; handsome colors. $3.00 rugs on sale at $1.48.

$2.50 COTTAGE CURTAINS $1.48

New cross stripe curtains, 40 inches by 3 yards; tassel finished ends; cream, red or green grounds; fancy colored cross stripes of red, blue, gold or pink; $2.50 curtains $1.48 pair.

$5 SAMPLE COUCH COVERS $2.50

A sample line of heavy tapestry couch covers; 60 in. by 3 yds.; fringe all around; Oriental and Turkish designs; $5.00 couch covers $2.50.

$10.00 PORTIERE CURTAINS $4.98.

Heavy gobelin weave tapestry portiere curtains; 50 inches by 3 yards; rich Oriental designs and colors. $10.00 portieres priced Thursday $4.98 pair.

$5.00 LACE CURTAINS $1.48

200 odd one and two-pair lots fine Scotch and cable net curtains; 54 inches by 3 and 3½ yards; fancy seconds; some slight imperfections in the weave, otherwise worth $5.00. On sale at $1.48 pair.

40c FLOOR OIL CLOTH 25c.

Heavy floor oil cloth in pretty patterns and colors; for kitchens, bathrooms, halls, etc.; best 40c floor oil cloth Thursday for 25c yard.

85c BRUSSELS CARPETS 59c

Heavy tapestry Brussels carpets; pretty patterns and colors; some hall and stair carpets in the lot, 85c carpets Thursday, 59c yard.

$22.50 BRUSSELS RUGS $14.98.

Best quality 9x12-foot size tapestry brussels rugs; Oriental, floral and medallion patterns; rich colors. $22.50 rugs Thursday at $14.98.

$7 KYMERA ART RUGS $4.98

Heavy reversible Kymera art rugs, 9x10½ feet; new patterns and colors; splendid wearing rugs. On sale Thursday, $7 grade at $4.98.

$15 TAPESTRY BRUSSELS RUGS $9.98

Handsome patterns, attractive colors, in tapestry Brussels Rugs; size 9x11 feet; sold regular at $15.00. Priced for this sale at $9.98.

$10 REVERSIBLE BRUSSELS RUGS $7.48

Wool pro-Brussels rugs; size 9x9 feet; up-to-date colors and designs; excellent wearing rugs; worth $10.00. On sale Thursday $7.48.

$6.00 Black Taffeta Waists $3.98

New fall styles in black taffeta silk waists; long or short sleeves, open front or back; very handsome silk embroidered effects. $5.00 and $6.00 waists priced Thursday $3.98.

$1.50 Misses' Dresses 85c

Nobby, stylish, up-to-date dresses for young ladies, 12, 14 and 16 yrs., very pretty and serviceable dresses, light and dark colors, $1.50 value, Thursday 85c.

$1.48 Wrappers and House Dresses 89c

Two-piece house dresses and wrappers; in dark shade percale; best quality; regular $1.48 value. On sale at 89c. All sizes.

10c Outing Flannel 6 1-4c

Large line of outing flannels; checks, stripes, shades of blue, pink and red; very good quality. Specially priced for Thursday at 6¼c yard.

8 1-2c India Linon 3c

Pure white India linon, for cool summer dresses and robes, at the very low price of 3c yard. From 8 to 10 only; limit 12 yards.

32c Pequot Mills Sheeting 24c

The well known brand of unbleached sheeting, "Pequot mills;" first-class goods; 2 yards wide. 32c value for 24c; limit 10 yards; from 2 to 4; no phone orders.

$1.65 Double Bedspread $1.25

Large sized double bed spreads; pretty patterns, soft finished, medallion centers, with borders to match. $1.65 spreads for $1.25.

$1.50 Embroidery Flouncing 49c

Beautiful swiss and nainsook flouncing; latest embroidered designs; well wrought edges that stand wear; all styles to choose from; open and blind effects. Values up to $1.50 priced Thursday for 49c yard.

15c Beaded Ruching 1-2c Yard

Pretty assortment of beaded neck ruching in several colors; trimmed with black, white and gold beads; also good for trimmings; worth up to 15c yard. For two hours Thursday morning at ½c yard; limit 20 yards; from 8 to 10. No phone or mail orders.

A Skin of Beauty is a Joy Forever

DR. T. FELIX GOURAUD'S ORIENTAL CREAM OR MAGICAL BEAUTIFIER

Removes Tan, Pimples, Freckles, Moth Patches, Rash, and Skin Diseases, and every blemish on beauty, and defies detection. It has stood the test of 57 years, and is so harmless we taste it to be sure it is properly made. Accept no counterfeit of similar name. Dr. L. A. Sayre said to a lady of the hauteton (a patient): "As you ladies will use them, I recommend 'Gouraud's Cream' as the least harmful of all the skin preparations." For sale by all druggists and Fancy Goods Dealers in the United States, Canada and Europe.

FERD. T. HOPKINS, Prop., 37 Great Jones Street, New York.

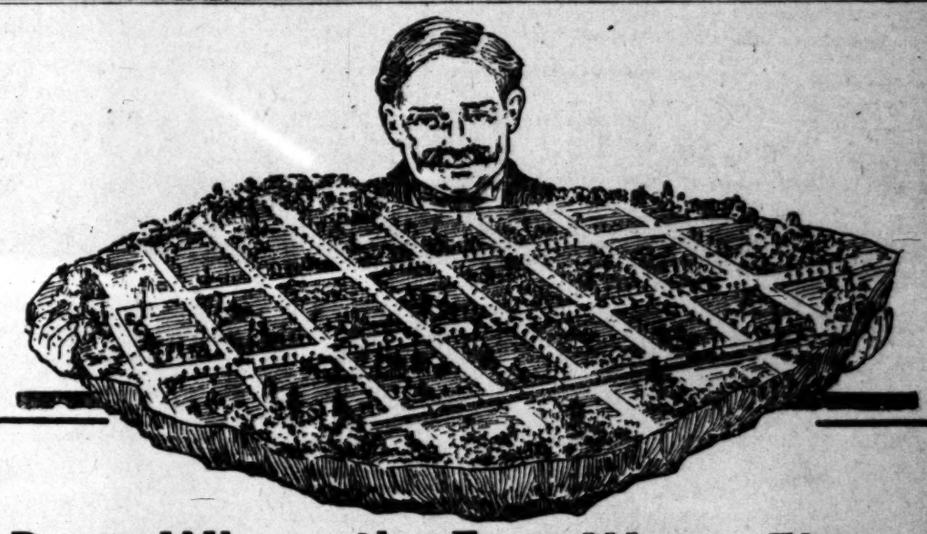

Down Where the Free Water Flows

There's no place on the map, at double the money, equal to Belle Vernon. You get an acre for the price of a lot. You get the finest climate on earth. You get the choicest location in Greater Los Angeles. You get the fastest car service in America via two electric lines. You get the best garden soil that grows everything. You get the purest water that flows and you get it for nothing. You get a situation on the finest thoroughfare running out of Los Angeles, the stately Long Beach Boulevard.

A WHOLE ACRE ONLY 20 MINUTES AWAY

Only $20 to pay down and the balance on monthly terms **$650** The income from your acre will more than meet the payments

EVERY DAY THE VALUE IS INCREASING

When the land gets too valuable for home and garden, you can cut it up and sell it for more money per lot than the whole acre cost you. Free cars; come in and get tickets and go any time you like. Cars every five minutes. Nothing else like it in California. Nothing better on earth. "You're safe at Firth's."

Home 8105
Main 2543

EMIL FIRTH

319 West Fourth Street
Bet. Broadway and Hill

Indigestion

Is not a disease, but merely the result of improper selection of food. The dietectic value of

DR. PRICE'S WHEAT FLAKE CELERY FOOD

is greater than that of any other cereal food upon the market. Those suffering from stomach troubles will find it the most easily digested food obtainable. It will nourish the body without taxing the digestive organs. Palatable preparation for invalids and dyspeptics. 905

L·A·GAS

Thirteen voluntary reductions in the price of GAS during the past seventeen years. Present price of Los Angeles Gas..... **80c**

By way of comparison we give here prices charged for gas in a few of the principal cities of the United States:

Galveston	$1.50
Brooklyn, N. Y.	1.00
New York City	1.00
Boston	.85
Kansas City	1.00
Chicago	.85
Minneapolis	1.00
Washington, D. C.	1.00

L. A. Gas and Electric Co.

645 South Hill Street

Both Telephones
Exchange 3

YOUR NEXT TRIP EAST

GO VIA

San Francisco and the

Overland Limited

Ogden Omaha Chicago

Leaving San Francisco Daily 10 a. m. and arriving Union Station, Chicago 12:30 noon third day. . . Drawing-Room and Compartment Sleeping Cars Electric Lighted

Chicago, Milwaukee & St. Paul Railway

Southern-Union Pacific

Address
E. K. GARRISON, 130 W. 6th St., Los Angeles
or
C. L. CANFIELD, Gen'l Agent
22 Powell Street, San Francisco

Finest Display of
OSTRICH PLUMES
and Feathers in Los Angeles.
Prices that are not duplicated.
MARVEL MILLINERY
241-243 So. Broadway.

Los Angeles County—Its Cities and Towns.

NEWS REPORTS FROM CORRESPONDENTS OF THE TIMES.

FETTER IS BURST.

TEARS SLAVERY CARD INTO BITS.

TELEGRAPHERS IN PASADENA DECLARES FREEDOM.

Makes a Pointed Statement About the Conduct of the Strike in Los Angeles and Says There Is no Provision Made for a Subsistence Fund—Prayer Chain Broken.

Office of The Times, No. 36 S. Raymond avenue.

PASADENA, Aug. 29.—"That's the last of me with the unions," exclaimed Charles L. Linton, as he tore up a card in the Commercial Telegraphers' Union of America, and stamped upon it, yesterday, in this city.

"I have been two months and a half without work. I was arrested because I could not pay my board bill, and today I was compelled to sign a note for $100 to pay off $72 which was the sum of my board bill and court costs. I only owed $38 board, but the costs just ran it up. No more eating now and then for me. No more sleeping in orchards. I am going to work, and today I made myself good with the Western Union, and will be back at the key tomorrow.

"I tell you the way this strike is being run is rotten. In Los Angeles there is no provision made for a subsistence fund. The strike committee has no restaurant where the hungry strikers may eat and there is no place where they can get a bed. When this strike came on I had been out of work, owing to the trouble in San Francisco, and when I got to Los Angeles I went with the men, although I was hungry and houseless, so to speak. When I was arrested and lodged in the County Jail, I sent word to the strike committee and asked them to help me out. I never heard from them.

"When I got out I went to the office to learn why they had not helped me. The secretary told me that he had sent two men to the jail to give me assistance. I went back to the County Jail and made inquiries, and was told by the desk sergeants that no one had ever called.

"This morning the secretary told me that he had sent sixteen men at different times to look me up and help me if I needed it. Now what kind of brothers were those 'Hams?' There I was in the jail fast enough and these sixteen men could not find me, but I learned positively that not a soul had come to look me up, or had even enquired for me. This is brotherhood, isn't it?

"Now, I want to know what is being done with the strike money. Other unions have told the local committee to call upon them for anything in reason. Where does the money go? I have found out that the leaders and some few favorites can get everything they want. There is Ryan, they not only paid his room after he caused us all to go out on strike, but they took him to the Palace and fed him on the best. He had everything he wanted at the Palace. That I know. I got this straight. There are others who have received the same treatment as J. F. Ryan, lived on the fat of the land, and there are others who have lived as I did.

"Last week there was a baseball game that netted $500 for the union. I want to know where that money went. I am tired of reading about this man Small, the president, living at the Waldorf-Astoria, while I am sleeping in orchards; but there is no more of that for me. I am made good with the company, and I will be back at the key tomorrow, and when you get me out on a strike again, just tell me about it. There is my cards in bits, and there goes the button (and with this Linton flung the emblem as far as a good right arm could send it.) I am going to work, and at the present rate of wages, I will soon have that old board bill wiped out and something to the good beside.

"You can count me as a company man hereafter, and you can bet I am not afraid of the name scab, after the treatment I got. Just think of it, sent to jail and left to starve, all because I followed a lot of loafers out on a fool strike because Paddy Ryan sassed Sadie Nichols and got fired for it. This bunch of loafers seemed only waiting for any chance to make trouble, and if they want to yell 'scab,' they can get some of it with me at any time. I am big enough to make good, and it is now up to them. I am for the company straight and for myself all the time. D—n this bunch that sent me to bed under the trees and left me to rot in jail until I could get a chance from the company to make my name good on a note, and made me pay treble for honest debts.

"There are more in the same boat with me, and you can bet we will give the union the go-by from this out."

Linton will be back in the Los Angeles office of the Western Union Thursday morning, adding one more to the number of strike breakers, and he says he knows a score or more of local operators who are only shivering like the little boy on the brink of the pool before they make the plunge. He made his declaration today before quite a number of people, and was loudly applauded when he tore up his badge of slavery to the Commercial Telegraphers' Union, and threw away his yellow-dog tag in the shape of the Maltese button of rank slavery to a horde of trouble breeders. Linton has been out of work for nearly three months.

PRAYER CHAIN BROKEN.

Postmaster Wood has rudely broken a prayer chain and contribution graft which has been working its way in this city. One Bishop Lawrence has sent out a prayer to be repeated twice a day and then send to nine other people who would contribute. Some of the missives accompanying the prayer are of such character that they would frighten timid religious people into compliance with the requests of the sender. Many have complained to the local postoffice that these letters were not entitled to the privileges of the mail. The postmaster consulted Washington, and learned that the government does not permit this form of intimidation. Acting under orders from Postmaster Flint of Los Angeles, Postmaster Wood has refused to allow such letters to go through the mails.

"SPOOKS" ARE SPANKED.

Quite a little dismay was caused in the northern portions of the city by wailing ghosts. After the moanings and cries were kept up for a time, Elmer Jones took his good alpenstock and started out to hunt spooks. He looked here and there without success, and trailed around for considerable time. As Mr. Jonse is one of those hard-hearded mortals who believe that sounds must have some cause, and that mere spirits cannot emit doleful sounds, and that this is a bad country for specters anyway. After he had hunted every place where the sounds seemed to come he tried the impossible places, and finally ran two wilful urchins into his cellar. There they had megaphones, into which they poured their grief and made the night hideous with the wailing. He caught the two young rascals. He sent them home with a burning sensation where spooks would wear trousers if they had any use for them, and thus was unraveled a mystery of North Pasadena.

BUYS CASA GRANDE.

According to rumor, D. M. Linnard has added the Casa Grande Hotel to his extensive lists of taverns. The Casa Grande adjoins the Maryland, and with its fine cottages and well-equipped main house will give the Maryland all the room it may need for the winter rush. It was stated yesterday that just before his departure for the East he purchased the majority of the stock in the Casa Grande, which can be used as an annex to the Maryland without any trouble. Elmer F. Woodbury and his wife have decorated the hotel.

PASADENA NEWS NOTES.

Miss Virginia Pease, principal of the Throop Elementary School, has gone to Coronado for several weeks' vacation. Tonight Dean and Acting President Arthur H. Chamberlain of Throop left for an extended trip through the southern and central cities of the State.

Building permits for the month of August already show an increase over the corresponding month of last year. In one day this month, permits for small buildings amounted to $45,000. Considering the permit for the Valley Hunt Clubhouse, which was requested yesterday, the amount of permits in this city already exceed $200,000 for the month of August.

Four jurors paid fines in Judge Klamroth's court yesterday for ignoring the subpoenae to appear in the box, they are, G. R. Vedder, W. M. Pen ell, C. C. Turner and J. B. Feldman. Dr. S. A. Bristol and E. P. Curry appeared several minutes late and only escaped fines by making good excuses. The other four paid $10 apiece.

ANTE-NUPTIAL FUNCTION.

Miss Marguerite Austin, whose marriage to Clarence Austin is to take place September 23, was the guest of honor yesterday afternoon at a bridge party given by Miss Jessamine Rockwell of Cabrillo Place. The color scheme in decoration was yellow and white, the flowers used being appropriately marguerites. The score cards were ornamented with these blossoms in water colors.

Added to the pleasure of the game was the presentation of a book filled with autograph recipes furnished by the guests. The prizes were won by Miss Louise Austin and Miss Merrill, and Miss Marguerite Austin received a consolation prize.

Present were: Misses Mabel Love, Ethel Love, Gladys Gardner, Laura Shields, Louise Austin, Julia Holmes, Gladys Palmer, Constance McClintock, Margaret Merrill, Irene Grosse, Cora Auten, Emily Shields and Muriel Laing.

PERSONAL MENTION.

Mrs. Phillip L. Auten, Miss Cora Auten of North Madison avenue, Mrs. John Grosse and Miss Irene Grosse of Ford Place, Mae Blankenhorn and Sherburne Bradshaw form a party which will leave Saturday for the East, Mrs. and Miss Auten go to Chicago, Mrs. and Miss Grosse to New York.

Mr. and Mrs. Revel English who were married in April and who left almost immediately for the East, will return day and their home on West California street has been put in readiness for their reception.

Photo supplies. Morris-Thurston Co.
Phelps for wallpaper and paints.
Artists' materials at Wadsworth's.
Fine café at Coronado Tent City.
Bungalows and villas at Venice.

NO "STRANGE FACTS."

Attorney for Estate Makes Statement Regarding Death of Santa Monica Man.

SANTA MONICA, Aug. 28.—The body of Theodore P. Bunnell, who died at Colorado Springs, August 19, has not arrived at Santa Monica for burial, as was expected. The arrangements for the funeral were completed and the hour was set for 2:30 o'clock this afternoon, but was postponed indefinitely this morning. The exact cause for the delay is unknown.

Ben S. Hunter, attorney for the Bunnell estate, said tonight, that he did not know when the body would be shipped, or whether it would be sent here at all.

"The story," said Mr. Hunter, "that the body was being held under 'strange circumstances,' is all wrong. There is no friction; all is amicable and peaceful."

The facts are that Mr. Bunnell's daughter is buried at Colorado Springs, and relatives there think that it would have been his wish to be laid by her side in the cemetery at that place, and they are waiting to hear from other relatives, before deciding upon the place of burial. His wife is buried at Woodlawn Cemetry, Santa Monica, and it is because Mr. Hunter thought it best to have Mr. Bunnell buried here that, as attorney for the estate, he wired the Colorado Springs undertaker to ship the body to Santa Monica.

"It is a matter for the relatives alone to settle as to where the remains shall be buried," said Mr. Hunter.

It is known, however, that Mr. Bunnell did express a wish to be buried in the same plot at Woodlawn, where the body of his wife rests. It was the knowledge of this that prompted Mr. Hunter to act as he did in the matter.

The Bunnell estate is estimated to be about $100,000, most in realty in Santa Monica and Colorado Springs.

"East or West—Coronado is best."

POMONA.

POMONA, Aug. 28.—Work upon the peach crop is continuing actively at the local cannery now, furnishing employment to several hundred workers. Thousands of cans of excellent golden and lemon clings are being packed daily, as many cans as the establishment can use, this season having long ago been contracted for by eastern purchasers.

J. T. Garrison and family and J. T. Sellen are taking a week's vacation at Long Beach.

A. J. Williams, who was injured in an automobile accident returning here from Glendora on Monday evening, is improving steadily.

Mr. and Mrs. J. M. Powers will return tomorrow from Bear Valley.

Mrs. E. L. Downing and Miss Leroyce Downing are home from a week's sojourn at Hollywood.

Dr. and Mrs. Stacy W. Clapp are enjoying an outing at La Jolla.

Misses Florence and Marguerite Kauffman are about to leave for Stanford University.

Venice villas, reasonable rates.
Go to Coronado Tent City.

National Irrigation Congress.

The Southern Pacific will sell round-trip tickets from points in Southern California to Sacramento and return on August 30, 31, September 1, 2, 3, 4; also on September 7, 8, 9, 10, 11, 12, 13 and 14, account National Irrigation Congress and California State Fair. Rate will be one and one-third first-class fare for round trip, being from Los Angeles $17.80, with final return limit September 16, 1907. Further information may be obtained at City Ticket Office, 600 South Spring street, corner Sixth, at Arcade Depot, Los Angeles, or from any agent.

FOR SMALL CRAFT.

INLAND CHANNEL LIKELY PROJECT.

MATTER IS PRESENTED TO LONG BEACH TRUSTEES.

Scheme of Dredging to Make a Waterway to Wilmington With a Depth of Six Feet Finds Favor With the Governing Body of the Seashore Municipality.

LONG BEACH, Aug. 28.—Capt. H. S. Carver appeared before the City Trustees last night and asked for an appropriation from the city funds for the dredging of a channel between this city and Wilmington, along Cerritos slough.

The estimated approximate cost is $3000 and the result would be a waterway of a uniform depth of six feet at extreme low tide, capable of floating boats of considerable size. Capt. Carver said that he had built up a boat building business on the slough or river of $30,000 a year, but had reached the limit of his resources in improving the river, and municipal aid was necessary and right as the waterway is all within the city limits. There are about seven places in the 3000-foot channel where the water is only fifteen inches deep. If these are dredged out it will be possible to freight all lumber to the city by water at half the cost of railroad transportation, and make frequent trips to Wilmington and San Pedro practicable. The dredging work is to be of a permanent nature and the channel can be used more frequently after the channel to the ocean through the San Gabriel is opened.

The Trustees are inclined to look with favor on the proposition. The matter was taken under advisement for investigation by the City Attorney.

ASKING REHEARING.

City Attorney Skinner has received notice from Attorneys Hunsaker and Britt, acting for the Los Angeles Chamber of Commerce, that they have prepared their petition asking the Supreme Court for a rehearing in the Wilmington incorporation case. When the petition is presented, Long Beach, through her special counsel, Ralph C. Harrison, will ask to be made a party to the suit in order that her boundaries may be defined. The chief reason assigned for asking a rehearing of the case is that the State might lose its title to tide lands. Points in the petition are:

First—That the due incorporation of the town of Wilmington was not conditional either upon the acceptance of the charter by its inhabitants, the holding of an election or its organization thereunder. The town was created ipso facto by the passage and approval of the incorporating statute of 1872.

Second—Any failure to exercise the franchise and powers granted by the act of 1872 could not operate as a repeal or abrogation of the statute.

Third—The special acts purporting to repeal the charter of the town of Wilmington are unconstitutional. Arguments and decisions in support of these contentions are given and it is also argued that the court erred in concluding that there was no organization of the city of Wilmington under the original incorporation.

BOAT WORKS ENLARGING.

Capt. H. S. Carver and B. C. Tuttle, owners of the Western Boat Works, have purchased a half interest in the Alamitos Bay Machine Works. The latter has been removed to the boat yards and the United companies which have a capitalization of $50,000, will build boats and launches, engines, woodwork and all, ready for shipment. A new building will be erected at once on the river, three stories in height. On the first floor will be the boat shop, and on the second the machine shops. The third floor will be a club-room for the use of boatment and yacht owners. The new plant will give employment to fifty or sixty skilled machinists and boat builders.

SEASHORE BRIEFS.

Douglas Rodger, known throughout Southern California as a racer on roller skates, is laid up for repairs with a broken finger, battered head and black eye as the result of an unusual accident yesterday. Rodger owns a motorcycle. He was scorching along the beach, when he collided with a dog, which attacked the machine. Doggie died, the machine crumpled into a mass of junk and Rodgers took a flying leap of twenty feet, landing on his head in the wet hard sand.

Preliminary plans were made today by a number of church people for the organization of a board of charities. A committee consisting of Col. Samuel Merrill, W. Clifford Smith, Miss Wood, Fred P. Baldwin and Mrs. J. Lewis Smith was appointed to formulate a plan of organization and report at a meeting September 10.

The contract for the three-story brick and glass building of the new City National Bank, to be built on the northwest corner of Second and American was awarded yesterday to G. D. Sandford for $16,399 and work will begin at once. The building will be 50x150 feet, three stories high, of pressed brick, with the first story of plate glass and granite front. It is to be ready January 1. In the meantime the new bank will open temporary quarters in the new postoffice building.

The First National Bank statement issued yesterday on call for the comptroller shows total resources of $1,833,816.58; available cash, $245,073.56, and deposits of $687,890.57. The National Bank of Long Beach has resources of $1,318,424.11; available cash, $328,522.80 and deposits of $651,085.41.

Incorporation papers for the Signal Hall Land and Hotel Company are being prepared. The company will be capitalized at $75,000 and the incorporators are J. W. Young, A. L. Parmeely, L. A. Perce, J. A. Miller and E. E. Norton. A hotel on Signal Hill is projected by the company.

The Sunday-school of the First Christian Church of this city will hold its annual picnic at Eastlake Park, Thursday.

A year ago there was a longshoremens' strike at West Long Beach and the city agreed with the Salt Lake Railroad and lumber companies to pay one-third of the expense of maintaining a force of special police to guard property and preserve the peace. Yesterday H. J. Bettis, auditor of the Salt Lake, presented the City Trustees with a claim for $154.28, one-third of the fee paid a Los Angeles law firm for legal advice concerning the strike. The Trustees promptly refused the claim, on the ground that the city was not interested in the strike, save so far as police protection was concerned.

Until recently launches landing at the wharf paid a toll of 2 cents a passenger, whether the fare was 25 cents or $1. This let the fishing boats, which charged the latter price, off cheaply. Yesterday the City Trustees passed an ordinance levying 8 cents on the dollar, and providing for the issue of coupon books by the City Clerk, in order to check reported evasion of the tax by boatmen. As a result the latter are on the warpath today, and threaten to quit business if it is enforced. As the travel from Long Beach is heavy and profitable, the threat is regarded by the Trustees as an idle one, and the new rate will be enforced.

John Pierce, paterfamilias of L. F. Dolly, who with his family and parents was in the Denver and Rio Grande Railroad wreck Sunday, received a telegram today saying that all well except his mother, Mrs. E. W. Dolly, of Whittier, who died from injuries received, and that they would leave Ogden for home this morning.

The Fairchild-Gilmore-Wilton Company was today awarded the contract for paving with asphalt Ocean avenue, between Alamitos and Independencia avenues. This will complete the improvement of Ocean avenue from Golden to Paloma, and make a magnificent boulevard of nearly three miles. Ultimately, the paving will be extended eastward to Naples, making an asphalt driveway six miles long.

Capt. Amos Fries will attend a meeting of the Greater Long Beach Improvement Association in this city next Tuesday evening, and avise with that body as to the proper plan of procedure for the big reclamation project northwest of the city, which was recently denied by the Supervisors. The new proceedings will be conducted under a recent act of the legislature, which will be independent of any jurisdiction of the Supervisors.

The Diamond Boat Company is opening up a swift rivalry for the Catalina business. The steamer Music went over to the island today with thirty-five passengers, while the Nora yesterday carried sixty. All made a landing on the island without interference.

C. F. Armstrong, for the past year assistant cashier of the First National Bank, has resigned and leaves Friday for Pittsburgh, Pa., where he takes the position of assistant cashier in the National Bank of East Pittsburgh.

Al Berry, the Naples salesman who swallowed a metal bottle cap after prying it off with his teeth, is in a critical condition, and preparations are being made to send him to a sanitarium at San Jacinto, the Union League Club, of which he is a member, defraying his expenses.

Mrs. Edith M. Stubbs, wife of Jacob Stubbs, a pioneer of Long Beach, died yesterday at Alhambra, where she had been for two months, seeking health. She was a native of Pennsylvania, 53 years of age, and for twenty-one years a resident of California.

Coronado pleases the mothers.

HARBOR TOWN SENSATION.

FATHER DENIES LYNCHING TALK.

LUMBERMAN'S ARREST IS A SAN PEDRO SURPRISE.

Parent of the Girl in the Case Makes a Statement of His Investigations Which Led to His Swearing to the Complaint — Quarantine Against San Francisco.

SAN PEDRO, Aug. 28.—The filing of criminal charges against Sherman Vorhees, manager of the San Pedro Planing Mill Company, and his subsequent surrender in Los Angeles, to prevent lynching, as claimed by him, caused great surprise here this morning.

The warrant against Vorhees was issued at the instance of Lars Thannem, manager of the San Pedro Canning Company, who charges Vorhees with having criminally assaulted his daughter, Inga Thannem, who is only 14 years old.

The case is not without remarkable features. Vorhees held a responsible position here with the San Pedro Lumber Company, was prominent in the social and fraternal life of San Pedro, and owns considerable property here. With his wife, he resided on Barton Hill, near the Thannem home.

Several months ago Mrs. Vorhees left to visit friends and relatives in and around San Francisco. Inga Thannem, who is large for her age, was employed to take care of the Vorhees home during her absence. It is alleged by neighbors that Vorhees and the little Thannem girl soon became very friendly and that he would stop to and from his work each morning and evening in front of the Thannem home and have long talks with Inga.

About the first of August Vorhees secured a leave of absence and left on Friday evening, stating that he was going to San Francisco. About five o'clock the same evening, Inga Thannem, who was at home alone with her little brother, carefully dressed herself in her best clothing, kissed the little boy good-by and told him to tell the mother that she was going down town for an hour or two.

Instead she took an Inter-Urban car and was seen to get off at Third and Main streets in Los Angeles. From that time until yesterday she disappeared as if the earth had swallowed her, while her frantic father and mother spent weary days searching for her and sleepless, tearful nights worrying about her.

One day there came to them from Los Angeles a short little letter written in a schoolgirl scrawl, telling them she had gone to work and not to worry as she was all right. Lars Thannem, at the time of her first disappearance, stated that he suspected Sherman Vorhees was responsible for the disappearance of Inga. Mrs. Thannem made similar statements.

In about a week or ten days Vorhees returned from San Francisco with his wife and indignantly denied the rumors that he was in any manner responsible for the disappearance of Inga Thannem, and professed strenuously that he had no knowledge or information concerning her whereabouts.

The father faithfully continued the search for his daughter, and yesterday, after several weeks of constant search, located her living with a family at Hollywood. He brought the girl home with him and succeeded in obtaining from her statements which caused him to procure a warrant charging Vorhees with the crime alleged.

Thannem, when seen by a Times correspondent this morning, was disinclined to discuss the affair, but made the following statement: "I have sworn to a warrant charging Vorhees with criminal assault. I have it from my daughter that he took her to Hollywood several weeks ago and secreted her there and has made several visits to see her since his return from San Francisco, although professing to know nothing of her whereabouts, while I and her mother were almost driven crazy searching for her.

While his heart was full of hatred for Voorhees, Hannem stated that Vorhees's claim that he had given himself up for fear of being lynched, had no foundation in fact "I am willing to let the law take its course," he said, with his eyes full of of tears, "but if he is proven guilty, I want him to receive the full penalty provided by the law."

QUARANTINE ESTABLISHED.

The port of San Pedro today established quarantine regulations against all vessels arriving from San Francisco on account of the alleged presence of the bubonic plague in the northern city

Dr William A Weldon, local marine surgeon, received orders from Surg.-Gen Wyman of the United States Public Health and Marine Hospital Service, at Washington, to require all vessels arriving from San Francisco to anchor outside and await inspection before being permitted to enter the inner harbor.

Upon arrival each vessel will be required to run up a yellow flag, and no one will be allowed to go on board until the vessels have been thoroughly inspected and passed by the local officer If everything is found all right the vessels will be permitted to come inside and discharge cargoes If any trace of the plague is found, the vessel will be sent to San Diego to be fumigated, as the government maintains a station there for that purpose.

Dr. Weldon states that the order is issued under the provision of the United States quarantine regulations, and that the step was made imperative owing to the fact that a sailor on a schooner recently arriving at San Francisco from Redondo was stricken with the plague on the voyage

Seattle, Portland and other northern ports have already taken the same precautionary measures.

Dr. Weldon states that the quarantine will be maintained for an indfinite period.

HARBOR CITY DRIFT.

George C. Brooks, for forty years a resident of San Pedro and Wilmington, died at the Maxwell home on Sixteenth street this morning, aged 78. He was for many years a trusted employé of the Southern Pacific and was retired on a pension by that company several years ago.

Fine fishing at Coronado.

LOST IN MOUNTAINS.

Two Los Angeles People Have an Adventure on the Way to Old Baldy.

BAYNHAM'S CAMP (San Antonio Cañon,) Aug. 28.—Two Los Angeles people, who attempted Sunday to make the trip to the peak of Old Baldy, were found in an exhausted condition by a rescuing party late that night. Mrs. M. E. L. Allen and H. A. Burgess started in the morning on the ascent. They lost the trail and night overtook them wandering in search of it.

Neither had any matches and their clothing was suited to a warm summer's day rather than to a night in a bleak mountain fastness such as that in which they found themselves.

When, at 9 o'clock that night, the news was spread in camp that the two had not returned a searching party was quickly organized, headed by "Frosty" Halladay.

The rescuers were soon on the way up the mountain in the moonlight, and after several hours of climbing had reached the headwaters of Bear Cañon, a particularly rugged and brushy place. After a while there was heard, between the din of pistols and guns and the shouts of the searchers the faint call of a weary man from the bottom of a rocky ravine.

The rescuers and rescued arrived in camp after midnight.

Safest bathing at Coronado.
Venice villas, reasonable rates.

LORDSBURG SALES.

LORDSBURG, Aug. 28.—Oscar G. Keiser has today sold his ranch home to Arthur Durwand of Pomona; stated consideration $13,000. This property consists of a choice ten-acre orange grove, together with residence and private pumping plant. M. Durwand is the new principal of the Bonita High School and buys for a home.

Mrs. Mary C. Hyatt of Azusa sells her eight-acre orange ranch in La Verne to H. J. Daniels of Los Angeles, consideration stated $6500. Both sales were consummated by the W. T. Michael and Son Realty Company.

Cool Japanese bungalows at Venice.
Hotel del Coronado for comfort.

OCEAN PARK.

OCEAN PARK, Aug. 28.—Mrs. J. A. Campbell died this evening at 5 o'clock, at No. 109 Brooks avenue, of ulceration of the stomach, aged 64. Mrs. Campbell had been ailing for the past ten days. She was the mother of Mrs. Egelhoff-Rundell, at whose home she died; Mrs. Charles E. Gillon, and Bert Campbell of Los Angeles. The Crescent Bay Woman's Club made elaborate arrangements for a whist party tomorrow afternoon, but on account of the death of Mrs. Campbell, the function has been postponed indefinitely.

Hotel del Coronado never so good.

Corcoran Opening.

Townsite of Corcoran, Kings county, will be put on sale early in September. Watch papers for date. Million-dollar beet sugar plant now being built there. Security Land and Loan Co., owners, 357 South Spring st.

Golf and Tennis at Del Monte.

The Southern Pacific will sell on August 30 and 31 and on September 5 and 6 round-trip tickets from Los Angeles and many other points in Southern California to Del Monte and return at one and one-third first-class fare for round trip, rate from Los Angeles being $15.20, with final return limit September 12, 1907. Further information may be obtained at City Ticket Office, 600 South Spring street, corner Sixth, at Arcade Depot, Los Angeles, or from any agent.

Corcoran Opening.

Townsite of Corcoran, Kings county, will be put on sale early in September. Watch papers for date. Million-dollar beet sugar plant now being built there. Security Land and Loan Co., owners, 357 South Spring st.

If it were possible to learn the history of every "SAVER" in the world, it would be briefly summed up in this way: First, he made the START towards saving by carefully planning how he could best live, care for those dependent upon him, and meet all honorable obligations with his income, and still SAVE a certain amount each week, month and year, against the time when he would have the opportunity to profitably invest the money saved and increase his income.

The START once made, the rest is not difficult, for saving becomes a HABIT like almost everything else connected with our daily lives, and the first dollar saved soon begins to long for company.

Make a start by opening an account with the

Continental Building & Loan Association Of San Francisco

They will pay 6 per cent. interest on deposits.
Los Angeles Branch, 129 South Broadway.
(Write for their booklet.)

6%

Aladdin OF London

WILL BE THE FIRST OF THE

Great Fiction Series

COMMENCING SUNDAY, SEPTEMBER 1, IN

THE LOS ANGELES DAILY TIMES

and to be continued in daily installments

Do Not Miss

the opening chapters of this powerful story, full of mystery and sensation by

MAX PEMBERTON

The hero is Alban Kennedy, a manly, attractive lad of twenty, and his adventures in Twentieth Century London are as marvellous and thrilling as were those of the Arabian Nights' hero, from whom the story takes its name. Not that "Aladdin of London" is a fairy tale or even a wonder-story in the ordinary sense of the word. Its happenings are all possible, all logical, yet of such sustained excitement that the reader feels himself transported to a new world.

This latest of Max Pemberton's works will receive its first publication in

THE LOS ANGELES TIMES

before its publication in book form

Do not fail to secure The Times of Sunday, September 1st, in which the opening chapters of this powerful novel will begin.

You will follow the tale day by day with keen interest

"South of the Tehachepi."

NEWS REPORTS FROM CORRESPONDENTS OF THE TIMES.

MIS DOLLARS MISSING.

ONE IS CASH OF DEAD ONE.

TERY OF MONEY IN SAN BERNARDINO COUNTY.

ber of the City Council Has Spat With the Mayor Regarding Appointments to City Offices. ner's Chief Executive Says He Is Grossly Insulted.

N BERNARDINO, Aug. 28.—re is the money of the late Dr. S. Anderson? This is a ques- being asked by his widow and his ter, Miss Amy Anderson, of Los les. Dr. Anderson died under ge circumstances in Cajon Pass weeks ago. Tuesday his daugh- called to the Superior Court for re of administration upon the es- In the petition stating that $4500 of tor's money was in the First nal Bank of Redlands, and that, the court forthwith granted the , the bankers would send the and private papers to Hopkins- Ky., beyond the jurisdiction of urt.

pecial order was made granting petition, and Miss Anderson d forthwith to claim the money. was met with a denial that the had any of the doctor's wealth, gh the bankers produced a let- written by the deceased directing should he die suddenly his money papers should be forwarded at to the Kentucky banking house. letter strengthens the belief Dr. Anderson did have a large of money at the time of his , besides deeds to valuable prop- at Long Beach and Los Angeles. his death it was popularly re- that he was in the habit of ing between $10,000 and $12,000 him in a satchel. This satchel also disappeared.

relatives have communicated the officials of the Kentucky inquiring whether the doctor forwarded his wealth there be- his death, and, unless an affirma- answer is returned, the puzzling ion will give little encourage- of clearing soon.

AS SPAT WITH MAYOR.

City Council held a warm ses- last night. The members crossed ds with Mayor Hanford over city ointments, rejecting two of the important ones. In the contro- y that followed, hot words were d back and forth, indicating that ove of peace is far from settling the present city government.

hen the session was called to order Mayor handed a list of appoint- to the City Clerk. It had been ed by the Council to place the re- nsibility for the postponement of ointments entirely upon the shoul- of Mayor Hanford, but he sur- d the plotters by anticipating this

y two of the appointments had rejected Councilman Grovesnor ded to know why the Mayor had ited the Council into conference making out his list. He retorted the Council should have invited and then declared that within a after the recall election was held Council had held a secret session, hich he had not been invited, and in that session they had plotted pledged to hold up the appoint- of C. A. Rasor for City Engineer, d he present Rasor's name.

We don't have to invite you to our erences," retorted Grovesnor, and, g to the quick by this retort, May- Hanford added to the warmth by ulating:

You have grossly insulted me. I never been so insulted before by person or organization." The ing broke up in confusion. The ointments include M. P. Conner, superintendent; George M. ens, fire chief; Joseph Myzelle, ing inspector; A. Keller, driver and ladder truck; James Dee, as- ant park keeper. Besides the rejec- of Rasor's name, the Council also ed the name of George Leffin, as of the hose wagon.

ORDERED TO CLEAN UP.

Health Officer Hurley this aft- n swore to a complaint charging E. Light, reputed manager of the y Baths, on lower Third street, maintaining a nuisance. For s the bath-house has been the of repeated complaints on the of residents of the locality for its ed filthy condition, and Light has and again been ordered to clean the premises, and, although prom- has not complied.

ay, Sept. 2, at Coronado. Venice villas are convenient.

SHOW FOR CELERY FIELDS.

nge County Officers Go Before the State Board on Assessment Question.

NTA ANA, Aug. 28.—The Orange y officials, Assessor W. M. Scott, ervisors D. A. MacMullan and Angle and Auditor C. D. Les- have returned from Sacramento, they were summoned to show before the State Board of Equal- ion, why a general raise should not made in the assessment of Orange have returned satisfied that ade a good showing before the Board.

tate board thought that the fields and orange groves had assessed as highly as they to be. It was shown that until a Ana River is put under con- assessment on the celery fields high enough, and it was also shown large proportion of orange or- in this county are either young have recently been budded over, and other case are not producing prop- at this time. Adjustment by the in the future was shown to the just course.

the Orange county representa- are satisfied that they made a showing they received no prom- The State board will reach a de- next Tuesday.

SANTA ANA SAYINGS.

Elks' Lodge of Santa Ana last appointed a committee of two, C. Head and W. L. Tubbs, to com- a deal for the purchase of a lot th Sycamore street for the erec- of a lodge home. The lot is 50x125 and is situated adjoining the pub- library and is half a block from Courthouse. The lodge home will be built until later.

Orrin O. Andrews, who shot and killed Miss Ida Ethel Blaine in Chi- cago on Monday and then committed suicide, was well known in Orange, where he ran a shooting gallery and bowling rink for a year. While here lived with a woman with whom he eloped from Indiana, deserting a wife and children. Miss Blaine, the murdered woman, was not known in Orange.

Marriage licenses have been issued to John W. Freshwater, aged 60, and Grace Jones, aged 30, both of Monrovia; Jefferson M. Sherk, aged 22, and Florence M. Horrocks, aged 19, of Los Angeles.

Spend Labor Day at Coronado. Venice villas are convenient.

TIRED OF LIFE.

BOUND TO DIE, FIGHTS RESCUER.

SINGULAR SUICIDAL ATTEMPT AT URBITA SPRINGS.

Redlands Man Commits Act at W. C.T.U. Picnic—Leaps Into Water and When Attendant Reaches an Oar to Him He Pushes It Away. Brooklyn Leaguers Expected.

[BY DIRECT WIRE TO THE TIMES.]

REDLANDS, Aug. 28.—[Exclusive Dispatch.] Thomas Godman, a young man of Redlands, made a frantic effort to commit suicide by drowning in the boating pond at Urbita Springs, this morning. He was rescued with difficulty by Manager Shattuck, who was compelled to fight with the man while in the water before a rescue could be effected.

Godman had been attracted to the Springs by a W.C.T.U. picnic. Delegates were present from all over the valley. While the picnic was proceeding merrily Godman suddenly walked to the edge of the lake and threw himself into the water. An attendant extended an oar but Godman pushed it away and was trying to submerge his head and face when Shattuck arrived.

Leaping into the water Shattuck grabbed the man and a furious struggle ensued. The singular encounter greatly alarmed the women picnickers. Godman this morning attempted to throw himself beneath a moving Traction car in Redlands.

FOR BROOKLYN LEAGUERS.

Passenger Agent Byron, representing the New York Central lines, was in Redlands today making arrangements for the visit of the Brooklyn League party to this city next Thursday. The special train from Brooklyn will arrive in Redlands Thursday afternoon. The members of the party will have time to take the Smiley Heights drive and inspect other beauties of Redlands, departing about 8 o'clock for the East, visiting the Grand Cañon on the way. There are seventy persons in the party, which is under the personal management of John B. Creighton, secretary of the league.

Venice villas are convenient. Labor Day celebration at Coronado.

BEANS DOING WELL.

Harvest of Thousands of Acres of the Legumes in Orange County Are About to Begin.

NEWPORT, Aug. 28.—The beans on the San Joaquin ranch on the mesa north of Newport are "shedding their linen." Cutting of blackeyes has been in progress for several days and cutting of the limas will begin in earnest within a few days. Next week will see the thrashing of blackeyes in full progress on the ranch. There are seven thrashers on the ranch, and the season will last from four to six weeks.

There are over 14,000 acres in beans. The crop of both blackeyes and limas is about the same as last year, running about ten sacks to the acre. Of this acreage 8000 acres are devoted to blackeyes and 6000 to limas. Prices are highly satisfactory to the producers.

Many of the growers, however, contracted for the sale of their crops early in the season at prices less than those now being offered. Limas are now worth 4 cents while contracts have been made for 2½ and 3¼ cents. Blackeyes are worth 3.60, and these have been contracted for at prices ranging from 3 cents to 3.60 cents.

Fun for everybody at Coronado.

HUNTINGTON BEACH.

HUNTINGTON BEACH, Aug. 28.—Mrs. R. C. Howe of Bolsa, who injured herself severely by falling from a porch at her home recently, is now out of danger. She was in a critical condition for awhile and ap hysician was with her constantly for four days.

B. Russel and wife, Mr. Mathis and family and T. J. McCarthy of this town left yesterday for Imperial, where they will locate.

The Golden West Celery Company sent out seventy crates of lettuce at the beginning of the season's shipment. It is at present going out by the carload.

C. A. Murdock of Westminster shipped a carload of onions to San Francisco. It was the first carload to leave Westminster over the new line.

"Camp Wilson," run by the Orange County Young Men's Christian Association at the Tent City here, is a lively place. There are thirty boys in camp, and all take frequent trips about town and into the neighboring country. A tramp to Newport Beach and return was made recently, a distance of twelve miles.

Most amusements at Coronado.

OXNARD.

OXNARD, Aug. 28.—Roderiquo Garcia, charged with the murder of Leandro Moreno on the evening of August 18, was taken before Justice Short yesterday for his preliminary examination. Attorney W. E. Shephard of Ventura appeared in behalf of the prisoner. He was bound over to appear before the Superior Court for trial without bail, and was taken to the County Jail.

There will be a mass-meeting held at the Oxnard Masonic Auditorium on the afternoon of September 5 to be made up of representatives from the entire southern half of Ventura county. At this meeting eighteen delegates will be elected to represent the two road districts of the southern half of the county and the city of Oxnard in a good-roads convention, to be held in the city of Ventura Saturday, September 7.

Willie Oliver and Frank Sabolio were arrested in Oxnard Saturday by Marshal Kelley on suspicion that they were escapes from Whittier. It has since developed, however, that they were wanted in Salinas for breaking jail, and Under Sheriff Davis of that city arrived last night and took them to the northern town. Their true identity was learned from a fellow prisoner of the Oxnard jail, who overheard them in conversation speaking of their northern experiences.

Venice villas, reasonable rates.

A SATIN skin secured using Satin skin cream and Satin skin face powder. 25c.

Buy Sample Shoes.

Ladies: Visit my sample shoe shop on the fifth floor of the Merchants' Trust Bldg., No. 207 South Broadway. I sell the finest shoes made, in the latest styles and in all sizes, for $2 a pair. Harry Magill, the Sample Shoe Man.

FOR PLAYGROUND.

Action for Improvement of One at Riverside Taken by the City Trustees.

RIVERSIDE, Aug. 27.—As a preliminray step toward the improvement of the ten-acre tract donated by S. C. Evans to the city for a public playground for the school children, the City Trustees this morning appointed two new members to act on the board of trustees which has charge of the park. E. S. Moulton takes the place of J. J. Schnitker, who has removed from the city, and S. J. Castleman takes the place of S. C. Evans, who is no longer eligible to act, as he is not a member of the school board. The holdover member of the board is Dr. W. B. Sawyer. An estimate of $2400 has been made as the cost of fencing the tract and leveling the land preparatory to laying out baseball grounds.

RIVERSIDE BRIEFS.

The City Council this morning informally agreed that action should be taken for the formation of storm-water districts to care for the winter flood water. The City Engineer was instructed to bring in recommendations and the draft of a storm-water system for four districts, including the Arlington Heights district, the Grant school district, the Massachusetts-avenue district, centering at Fairmount Park, and the Ottawa-avenue district.

Riverside has been brought within talking distance of Salt Lake City and all points between by the installation of a telephone at the Salt Lake station. As its name suggests, it is a telephone attached to the telegraph wire. By means of it, conversation can be carried on between Riverside and any station. The instrument also puts the Riverside station in communication with any conductor whose train is supplied with a telegraphone.

Bungalows and villas at Venice. Hotel del Coronado will please you.

IDYLLWILD.

IDYLLWILD, Aug. 28.—Miss Florence Bland of Pasadena, who has been spending the summer in the north, will leave San Francisco September 2 for the south, and will arrive in Idyllwild some time next week.

Later in the season, after the close of the Tahoe season, Mr. and Mrs. Will Allen of Pasadena, formerly Miss Letha Luckey, will come to Idyllwild for a two weeks' stay.

A party leaving for San Jacinto Peak Tuesday included Mrs. Graves, Miss Katherine Graves, Miss King, Selwyn Graves, Francisco Graves, H. C. Graves, Mr. and Mrs. Russell and son, and F. T. Griffith.

Hurry to Coronado Tent City. Bungalows and villas at Venice.

REAL ESTATE RECORD.

RECENT TRANSFERS.

WEDNESDAY, AUGUST 28, 1907.

F A King to C B Yocum, lot 19, block C, Cable Road tract, $10.

J V Hoffman to Gerald Shelby, lot 3, block 7, Lemona tract, $10.

L H Turner to Union Real Estate & Mtg Co, part lot 13, Bixby tract, $10.

L H Turner to same, part lot 7, Farris & Lymans sub, $10.

Emil Firth to Nancy A Jacobs, lot 15, Sunnyside Park, $10.

T Abst & Trust Co to Hannah Metzler, lot 11, Wm Lacys add to E L A, $10.

Mary C Hiett to H J Daniels, part of frac Sec 2 T 1 S R 9 W, $10.

Katherine Klein to Mary Szarfinski, lots 8 and 9, block E, Pellissier tract, $10.

C S Walbridge to C V LaFontaine, lot 30, Bowen & Chamberlains Main and Figueroa st tract No 2, $10.

J E Cook to L A Securities Co, lots 22 23 and 24, block 36, Redondo Villa tract No 3, lots 8 to 13, block 6, lot 16, block 11, Redondo Villa tract No 3, lots 8, block 21, Redondo Villa tract No 2, $1020.

C H Leech to A Simpson, part lot 32, block O, sub of blocks N and O of sub lands of J H Painter and B F Ball in Ro San Pasqual, $10.

Marie L Schwerer to Marie W Walch, lot 11, block B, Wave Crest tract, $10.

Rose Shelton to E C Himeon, lot 13, block 13, Belmont Hgts, $10.

George Ward to Jacob Salzman, lot 7, Angelus Vista No 2, $10.

Matilda W Stephens trustee to V P Gilbert, part lot C, Wicks sub of lots 7 8 15 and 16, block D, Mott tract.

Margaret Redding to J S Outlaw, lot 27 and part lot 73, Miller & Herriotts sub of Harper tract, $10.

F E Beach to G B Epstein, lot 48, block 19, Wolfskill Orchard tract, $10.

G B Epstein to H H Cotton, lot 127, Angelus Vista tract, $10.

H K Shields to R C Gray, lots 1 and 2, Cribb & Sinclairs Garfield Hgts tract, $10.

A L Pachmayr to Sophia Clemens, lot 54, block B, Walters Main st and Moneta ave tract, $10.

J D Faires to C D Hubbard, lot 2, block 7, Huntington Court, $10.

W D Woolwine to B O Miller, part Sec 5 T 4 S R 11 W, $10.

J M Cleaver to Lily W Woolwine, lot 2, Kuhgen & Casterlines sub of Ward tract, $48,000.

Emma M Colgan to Ellen M Kimball, lot 4, Edwin L Farris replat of Farris & Christys replat, $10.

Kate S Griffes to J H Griffes, part lots 18 and 19, sub of Ro La Canada, lot beg at NE corner of lot 19 in center of Michigan ave th alg center line of said ave N 61 deg 23 mins W 7 chs etc, $10.

J H Griffes to E V Griffes, lots 11 and 12, S Strohms sub, $1.

Kate S Griffes to E V Grives, part lots 11 and 12 S Strohms sub, lots 1 2 and N 25 ft of lot 3 Logan tract, part lot 18 sub of Ro La Canada, part lot 19 sub of Ro La Canada, part lot 19 sub of Ro La Canada, $10.

C W Stewart to Israel Walker, part lot 20 blk 1 Bartow tract in Long Beach, $10.

Israel Walker to C W Stewart, lot 12 blk 24 West Arlington Hgts tract, $10.

E W Sandison to J P Stoffel, lot 21 blk B Canal street tract, $10.

Helga A Allen to P H Barre, lot 18 blk 6 La Paloma tract, $10.

Jane A Thomson to G W Burleigh, lot 82 Ocean Park Place, $10.

G W Burleigh to Jane A Thomson, part lot J replat of part of Vosburg tract, $10.

Eddy H Mauzy to Jane A Thomson, part lot 16 blk 16 Charles Victor Hall tract, $10.

J L Goldman to D T Hewett, lot 21 blk 3 Central Park Front tract, $10.

Marinus Clemens to T I & T Co, lots 1 2 4 6 7 12 13 14 16 17 19 24 25 26 and 28 Marinus Clemens tract, lots 1 to 10 to 14 and 16 Marinus Clemens tract No 2, lots 19 23 24 25 28 29 30 33 36 37 and 39 Ravnor & Riddle Palm Place, $10.

F J Honig to N J Brubaker, lot 39 Hopper & Sons Western Ave tract, $10.

L L Nevins to Albert McCall, lot 12 blk 3 McCarthy Cos Greater L A tract, $10.

Mary McC Adams to Mrs J W Polk, lots 2 and 4 blk 14 Davis add to Duarte, $10.

M E Hasson to Margaret Ida Hasson, und one-half int in lot 40 and part lot 39 blk 27 Wolfskill Orchard tract, $10.

Hotel Hollywood Co to Mira Hershey, lots 1 to 5 blk 1 Hollywood Ocean View tract No 2, $10.

Lennie Shull to J S Dorr, lot 28 blk 93 Lordsburg, $1300.

Elizabeth S. Keiser to J S Dorr, lot 37 blk 81 Lordsburg, $10.

C H Hewitt to A F Snow, lot 43 J Bots sub in Pomona, $25.

T B Ross to J M Fuena, part lot 8 W R Rowlands sub of part Ro La Puente lot 49 and part lot 41 S E Halls sub of blk 157 Pomona, $10.

F L Boles to O E Parker, part lot 3 blk G Currier tract, $10.

F E Bundy to Isabella G Sargeant, lot 5 blk 6 Sierra Vista Townsite, $10.

G L Junod to E E Johnson, part lot 1 blk 6 Long Beach, $10.

C E Gabriel to F S McLellan, lots 11 and 12 Gabriel tract, $10.

Kate Sullivan to Mrs Ira Powers, lot 1 blk 1 Sullivan tract, $10.

J F Avery to J H Herring, part of Villa lot 8 American Colony tract, $10.

G E Hart to Sarah A Eccles, lot 161 Hunter tract, $10.

Mrs Maria A Ball to Mrs Carrie Gaunt, lot 5 and part lot 3 blk 127 Long Beach, $10.

L A Dock & Terminal Co to S W Durham, lot 11 blk 10 Back Bay tract No 1, $10.

Havilah Squires to C I Thorp, lots 4 to 9 Thorp tract, $10.

J G Baird to Leonora A Seacord, lots 21 and 22 blk G Pasadena Villa tract, $10.

L A Free Methodist Seminary to Esther W Johnson, lots 5 and 6 blk 41 Highland Park add, $450.

A L Darby to H E Bivins, lot 5 blk A Ocean Villa tract, $10.

William Phillips to G L Crandall, lot 1 blk 7 Townsend & Robinson tract No 2, lot 3 blk 7 Townsend & Robinson tract, $10.

Jennie A Reeve to Carrie Gaunt, lot 45 Carroll Park tract, $10.

G R Browning to R K Torrance, lot 4 Browning tract, $10.

W H Kelso to A B Bennett, part blk 229 Inglewood, $10.

J G Pierce to A J Padan, lot 4 blk 3 Raymond Hgts tract, $10.

A J Padan to J G Pierce, lots 26 and 27 Montrose tract, $10.

Paul H Blades to Mary Hartwick, lot 24 Vermont Place tract, $10.

Peter Mogis to Mrs R C Allen, lot 7 Mogis tract, $10.

Anna N Gibson to Joseph Farney, lot 33 Hollenbeck Park tract No 2, $10.

Marion Cheek to A M Field, part lot 11 John Allin tract, $10.

Henry Ludwig to C F Wagner, lot 25 blk 39 Dell Vale, $10.

J F Sutton to F E Alderson, lot 14 Strong & Dicamsons Jefferson St tract No 2, $10.

T G & T Co to P J Weisel, lot 264 Wilshire-Harvard Hgts tract, $10.

G A Loomis to Birdie Francy, part lot 1 blk D of part of Phillips add to Pomona, $5000.

Birdie Francy to G A Loomis, lot 48 Penny tract, $10.

Artesian Water Co to Joseph Tandrow, lot 9 blk 2 Jefferson St Park tract, $10.

Ben White to Jennie M Bull, lot 18 blk G resub of Jones tract, $5000.

Mrs Nellie Bullock to C P Schermerhorn, lot 19 blk 6 Howes tract, $1100.

J T Bailey to Alice Keich, lot 25 Trt 37, $10.

Jennie A Reeve to L M Taylor, lot 16 Carroll Park tract, $10.

J M Clute to E A Day, lot 20, block 11, Chas Victor Hall tract, $10.

W F Stevenson to J A Bowden, lot 7, block 2, F H Smalls sub, $10.

F B Van Meter to H E Dingman, lot 50, West Adams and Western ave tract, $10.

H L Bryant to W P Smith, lot 15, block 1, replat of Bryant Peasley & James sub ex pt in st, $10.

T I & T Co to F A Scott, lot 78, Annandale View Terrace, $10.

R W Kemp to Myrtle E Hackett, lot 16, block 11, Pecks Grand View tract, $10.

H M Cronkite to L A Desmond, lot 40, Colorado Home tract in Ro Santa Anita, $10.

L A Securities Co to Mrs Rebecca Francis, lot 28, block 25, Redondo Villa tract B, $50.

Dollar Sav Bk & Tr Co to T W Barger, lot 48, block D, Monsta ave Home tract, $10.

Same to T E Burger, lot 14, block C, same tract, $10.

G R Bentel to Mrs M E Morrisey, lot 11, block 3, Silver Strand, $10.

Mrs Lucinda Smith to L A Securities Co, lot 4, block 22, Redondo Villa tract No 2, $91.

Sarah J Calvert to W E Schliemann, lot 18, block 42, Central Arlington Hgts tract, $550.

Country Club Park to William Thym, lot 10, block 5, Country Club Park, $10.

I. E Jones to R F Jones, und 1-2 int in lots 3 17 19 20 21 22 23 24 25 26 and 28, block 2, lots 7 and 8, block 3, lots 12 15 and 26, block 7, Clarkdale tract, $10.

R S Smith to Mrs Addie E Smith, und 1-2 int in part lots 5 and 6, block Q, L A Imp Cos sub of part lot 1, block 38 H S, $10.

Joe Combs to S Saunders, lot 2, block DD, add No 1 to Monrovia, $10.

C M Eccles to D L Bourland, lot 84, Mettler tract, $10.

Merchants Trust Co to Mrs Charlotte Steinbrunn, lot 129, Winton & McLeods Figueroa st tract No 5, $10.

L A Securities Co to Alejo Orandos, lot 26, block 90, Redondo Villa tract B, $90.

T G & T Co to C H Malone, lot 38, Hawthorne Annex, $10.

P S West to R Nadeau, lot 6, P S West tract, $500.

Mary E Caven to J W Sumners, lot 23, Alhambra Road tract, $10.

J W Sumners to John Gates, lot 22, Alhambra Road tract, $10.

C M Stinson to Charles Sylvester, lot 72, Davis & Jullens sub, $10.

Specialists!

MEN ONLY

We cure Varicocele Hydrocele Stricture Contracted Disorders Specific Blood Poison Weakness Rectal and Skin Diseases.

We have been established in Los Angeles for 16 years. Many of the most prominent business men in town will vouch for our character and ability. Our work is legitimate in every particular. Our immense practice is not due to extensive newspaper advertising and hot air, but to the fact that we give our patients an absolutely square deal. OUR FEES ARE REASONABLE. YOU CAN PAY WHEN CURED. CONSULTATION AND EXAMINATION FREE. CALL TODAY. If you cannot call, write for literature.

DR. HARRISON & CO.

SPECIALISTS FOR MEN ONLY.

202½ S. Broadway.

Corner Broadway and Second St.

MANY Men Have Thanked Me

It is not a mere matter of business with me when I treat you for your ills. I take a personal pride in maintaining the largest record of cases cured of the entire medical profession in the Southwest. I treat every case to cure—to cure quickly—permanently. My success has been phenomenal. With an immense practice, I can make my charges very low. Examinations are painstaking. Consultation free. No charge for medicines. I guarantee to do everything I say I will. If you suffer from any ailment come to me and let us talk it over at once. Everything strictly private.

Dr. Morton

316 S. Broadway

Hours 9-4, 7-8 Sundays 9-12

PURE AIR Is Curing Consumption!

In diseases of the Lungs, Heart and Kidneys, you need more oxygen than you are getting. Pure air without dangerous drafts, secured by sleeping in the cottage built for health.

WALKER PORTABLE COTTAGE

On exhibition, rear 420 W. 6th.

McBurney's

Kidney, Bladder and Rheumatism Cure ONE BOTTLE CURES Prepaid $1.50. All druggists. Send 25c in 2 cent stamps to W. F. McBURNEY, 2007 VERMONT AVE. For a sample bottle.

No Charge

is made for our services and only a small amount is asked for the medicines in use in your treatment. Sufferers of catarrh should not fail to consult us.

LOS ANGELES MEDICAL INSTITUTE, Fourth F cor. Remick Building. 517 SOUTH BROADWAY

DOW CANCER CURE

OVER 500 CURES

that stay cured. "The editor saw the names and addresses of 162 people cured of cancer by the Dow Remedy." No operation. Consultation Free. 508 S. Hill Street.

The Mrs. S. J. Bridge Remedy for the cure of cancers and tumors. No knife or plaster. 20 years' experience. Mrs. Bridge at the office daily, 10 to 4. The Chester, Cor. 5th and Spring.

MEN ONLY

I Cure the Cases That Others Cannot Cure

A bold statement, but just as true as it is bold. Not all cases that others fail to cure are curable by my methods, but fully ninety per cent. of them are. The way to learn whether your case is curable is to consult me. I know exactly what can be done in every instance. I ought to know this, for I have done nothing else other than treat men's diseases for twenty-five years. If your case is curable I will treat you. If it isn't I will not. If I treat you, and if you so desire,

I Will Wait for My Fee Until You Are Well.

DR. TAYLOR The Leading Specialist.

WEAKNESS

Weakness in men is comparatively a simple ailment and is but a symptom of local disorder, a congestion of an important nerve center. No stimulating treatment, whether internal or locally applied, can do more than excite temporary activity. By my system of local treatment I restore absolutely normal conditions throughout the organs involved, which promptly results in complete and permanent restoration of strength and vigor. This treatment is original with me, and is the only radical and certain cure yet devised.

VARICOCELE

Varicocele is a relaxation, knotting and twisting of the most vital blood vessels of the organic system. It stagnates the local circulation and interferes with the processes of waste and repair. Neglect brings derangement of functions and injury to the general health. Most physicians resort to surgical operations and hospital treatment. I cure Varicocele in one week without operation, pain or detention from business. My cures are absolutely permanent and no ill effects whatever can follow my treatment.

I ALSO CURE ALL SPECIAL DISEASES OF MEN SUCH AS HYDROCELE, NERVOUS DEBILITY, BLOOD DISEASES, etc.

EXAMINATION FREE.

I offer not only free consultation and advice, but to every case that comes to me I will make a careful examination and diagnosis without charge. No ailing man should neglect this opportunity to get expert opinion about this trouble. If you cannot call, write for diagnosis chart. My offices are open all day from 9 a. m. to 9 p. m., and Sundays from 10 to 1.

DR. TAYLOR & CO.

305½ So. Spring St. Cor. Third

LOS ANGELES, CAL.

Men, Be Strong!

Regain Your Lost Power

Cure Your Ailments With Electricity

To men who suffer from LOST STRENGTH, nervous debility, varicocele, early decay and waste of power, we offer a cure in that grand product of nature.

Dr. McLaughlin's Electric Belt

when used with our free ELECTRIC SUSPENSORY.

This Electric Suspensory carries the current direct to the weak parts and cures all weakness of men. It develops and expands all weak organs and checks unnatural weakness. No case of failing vigor, varicocele or debility can resist the powerful electric attachment. It never fails to cure. It is free with belts for weak men.

Since wearing your Belt, the losses I complained of have ceased.
A. T. NELSON, Rhyolite, Nev.

I was cured of Kidney and Liver Complaint of 30 years' standing. The Belt also cured my Stomach Trouble, and I have gained 33 pounds in weight since I began its use.
S. E. AUSTIN, Coulterville, Cal.

Our Belt pours electricity into your impoverished nerves for hours every night. They drink it up gladly, absorb and detain it. They expand and develop under its powerful influence. They get strong enough to retain the life fluid and the drain is stopped; your step becomes quicker, your brain stronger; your eye begins to sparkle, the very essence of physical vigor shines out of it; you regain confidence; your courage becomes irresistible, and you look in the glass and see a man; you are cured, restored, made over—and the sun shines gladly upon your future. "The world is mine," you say, and the people in it proclaim you a man. So your Belt cures you, and when you pay for it you make an investment which returns you more profit than any that was ever made by man.

Cut This Out and Send It Today

Free Book

We have a book which every man should read. It tells facts that are of interest to every man who wants to remain young in vitality at any age. Send for this book today. If you can't call, we mail it, sealed, free. CALL TODAY if you can call and see us and we will give you a free test of our Belt. CONSULTATION FREE.

Office Hours: 9 a. m. to 8 p. m. Sundays, 10 to 1.

The Dr. M. B. McLaughlin Co., 239½ S. Spring St., Los Angeles, Cal.: Please send me your book for men (or women), sealed, free.

Name .....

Street or Box .....

Address .....

T-8-29-7

MEN

Why Do You Wait?

Not a day passes but what I have men come to me in a terrible condition from neglect and improper treatment. It seems to me that any man in a diseased state ought to know that his trouble is being aggravated for the want of proper medical attention. Do they know it and neglect it, or is it because many unprincipled men in my profession take advantage of them, and when they are afflicted with some trival disease make them believe they have every disease on the calendar?

It Is the Reason?

I think it must be, and I want to say to all men who are suffering from VARICOCELE, HYDROCELE, WEAKNESS, NERVOUS DEBILITY, that you can come to me with confidence. I will give you nothing but a straightforward and honest statement of your troubles and will not exaggerate your case one particle.

I do now and always have conducted my bbusiness on a straight "golden rule" plan, and I have yet to hear of one of my patients who will not bback me up on every word of this. I am a first-class mechanic. Who ever heard of one of them misrepresenting or resorting to anything underhanded in their work? They are too proud of their skill; they are always striving to make things bbetter than they ever made them before; their heart and soul are in their work, and thus it is with me.

Consultation and Examination Free

If you are sick and ailing with any disease peculiar to men, you can come to me with the assurance that you will receive an honest explanation of your trouble. If it is curable I will tell you so; if not, I will be just as candid. I charge you nothing for consultation or examination. I want you to be fully convinced of my skill and my ability to cure you before I take your case. If you can't call, write.

Dr. Gordon's Medical Offices

OFFICE HOURS—9 a.m. to 4 p.m. Evenings, 6 to 8.

452½ So. Broadway Los Angeles, California

MEN! Our Modern Methods Cure When All Others Fail

Consultation Free Pay Us for Cures

We cure Blood Poison, Skin Diseases, Sores, Ulcers, Stricture, Varicocele, Hydrocele, Nervous Decline, Weakness, Piles or Chronic Diseases of the Kidneys and Prostate.

Special Diseases—newly contracted and chronic cases cured in five days.

Dr. Greene & Company

254 S. Broadway Rooms 12-16

Write if you cannot call.

IVERS & POND PIANOS SOLE AGENTS

J. B. BROWN MUSIC CO., 646 South Broadway

CARTER'S LITTLE LIVER PILLS. Genuine Must Bear Fac-Simile Signature Brent Good REFUSE SUBSTITUTES.

SICK HEADACHE

CARTER'S LITTLE LIVER PILLS. Positively cured by these Little Pills. They also relieve Distress from Dyspepsia, Indigestion and Too Hearty Eating. A perfect remedy for Dizziness, Nausea, Drowsiness, Bad Taste in the Mouth, Coated Tongue, Pain in the Side, TORPID LIVER. They regulate the Bowels. Purely Vegetable.

SMALL PILL. SMALL DOSE. SMALL PRICE.

CARTER'S LITTLE LIVER PILLS. Genuine Must Bear Fac-Simile Signature Brent Good REFUSE SUBSTITUTES.

GOLD SINCE 1868 CALABAR GRAINS (COMPOUND) FOR CONSTIPATION MADE FROM "APPLE SEED" FORM 25¢

Calabar Grains are made from the prescription of a skillful and prominent physician and they have been made from the same prescription and in the same "Apple Seed" form for forty years.

Calabar Grains correct the minor ills of everybody by toning up the Stomach, Liver, Intestines and Nervous System, to perform naturally their functions of Digestion, Assimilation and Excretion.

Among the so-called minor ills are indigestion, biliousness, constipation, sick headache, acidity, flatulence and impure blood.

The mild but thorough action of Calabar Grains makes them particularly beneficial to Women, who suffer from constipation and irregularities. Made by CALABAR GRAINS CO., MARIETTA, OHIO. For sale by

J. V. Akey
4400 Central Ave.

LADIES

DR. CARTER'S MONTHLY REGULATOR

ALWAYS relieves the most obstinate Monthly Irregularities in a few hours.

It will not injure the most delicate woman and is POSITIVELY GUARANTEED in every case.

Ladies are cordially invited to call and consult free of charge, a regular licensed physician of 28 years' experience in treatment of Monthly Irregularities, Sterility, Change of Life, Cancer and all diseases peculiar to women, by improved methods, without resorting to painful and dangerous operations.

Consultation free and strictly confidential. Hours 9 a. m. to 8 p. m. Sundays 10 to 13 a. m.

DR. & MRS. CARTER

204 Mercantile Place, over 643 S. Spring Street

Home Phone F8758. Main 4870

Every Woman

is interested and should know about the wonderful MARVEL Whirling Spray. The new Vaginal Syringe. Better than and Superior to Bulb Syringes. Absolutely Self Cleansing. Most Convenient, Most Cleanly. Most Effective. It dissipates instantly. Ask your druggist for it. If he cannot supply the MARVEL, accept no other, but send stamp for illustrated book—sent free. It gives full particulars and directions invaluable to ladies. MARVEL CO., 44 E. 23d St., New York.

For sale by SUN DRUG CO., 324 S. Los Angeles St.

GoatLymph Double Strength Tablets

Nature's own remedy for the rejuvenation of weak, nervous, wasted, debilitated systems. Permanently restore VITALITY, whether lost by indiscretion, disease or dissipation. Cure ALL WASTING WEAKNESS, SEMINILITY, INSOMNIA, NEURASTHENIA and NERVOUS DEBILITY. $1 per box containing month's treatment. Sent postpaid on receipt of price by Aldine Laboratories, 14 Lexington ave., N. Y. Treatise free. Sold in Los Angeles only by the Owl Drug Co.

MEN AND WOMEN. Use Big G for unnatural discharges, inflammations, irritations or ulcerations of mucous membranes. Painless, and not astringent or poisonous. Sold By Druggists, or sent in plain wrapper, by express, prepaid, for $1.00, or 3 bottles $2.75. Circular sent on request.

OPIUM CURE

Morphine, Cocaine, Opium and all Drug Habits positively and painlessly cured without loss of time from business by The James Home Cure for Drug Habits, a product of the famous James Sanatorium. Over 14,000 cases cured. Trial treatment free under plain cover. Write in confidence for booklet, under plain cover. JAMES SANATORIUM, Memphis, Tenn.

Ladies' Diseases and all Ailments Peculiar

to the sex scientifically treated, quickly and painlessly cured. Superfluous hair, moles, red veins, etc. removed, forever, by an EXPERT. Consultation free and Confidential.

Merrill Medical Institute, Suite 5 206½ S. Broadway

DOCTORS Shores & Shores 446½ S. SPRING ST. SPECIALISTS In Catarrh and all chronic Nervous and Private diseases. Los Angeles, Cal.

J.-P. Those suffering from weaknesses which sap the pleasures of life should take Juven Pills. One box will tell a story of marvelous results. This medicine has more rejuvenating, vitalizing force than has ever before been offered. Sent post-paid in plain package only on receipt of this adv. and $1. Made by its originators C. I. Hood Co., proprietors Hood's Sarsaparilla, Lowell, Mass.

Big offer in Electric Belts—22-cell giant power belts, $5.00, complete with suspensors; another $3.00 and another $2.00. Electricity cures weakness, makes men strong, vigorous, cures stomach, liver, kidney and nervous trouble. Write for circular matter. F. O. BRANTVERNE, 1050 Maple Ave.

Blood and Skin Diseases a Specialty.

Rupture, Piles, Varicocele and Stricture cured without cutting.

Melvin E. Sykes, M.D. Corner First and Main, over German-American Bank. Entrance, 108 E. First street.

WHAT OTHERS ADVERTISE, WE SELL FOR LESS. Hamburger's Hamburger's Hamburger's Hamburger's Hamburger's Hamburger's WHAT OTHERS ADVERTISE, WE SELL FOR LESS.

Pair Curtains Worth to $10 at
A large and select assortment of styles to choose from at the price named; real Brussels Art Neveau in artistic Cathedral glass effects; finished with real hand-made Battenburg trimmings, positively less than actual worth.

$4.95

Hamburger's
SAFEST PLACE TO TRADE

98c
Worth to $5

For Choice of 300 Pieces China
A big assortment of odd china suitable for both useful and ornamental purposes; included in the assortment are handsome vases 8 to 18 inches tall, umbrella stands 20 to 24 inches tall, imported steins, jardinieres in assorted sizes and colors; also several hundred pieces of fancy decorated chinaware; every piece clean and perfect and including values to $5.00.

Housefurnishing Day Specials From Our Trade Sale

$1.00
For $2.50 Brass Clocks
12-inch size, fitted with high grade movements, in all the new designs, including "Rough Rider," "Volunteer," "Anchor," "Sailor" and others.

69c
For $1 Hand Bags
The "Carlton" is of seal, alligator or morocco grain leather; black and colors.

25c
For 65c, 75c and $1.00 Belts
Every wash belt in the house included in this price; many beautifully hand embroidered linen belts fitted with pearl buckles which alone are worth more than the price, dozens of other styles to choose from.

Refrigerators
Must Go "Main" or "Pilgrim"

$10.00 Refrigerator	$ 7.50
$12.50 Refrigerator	$ 8.95
$16.00 Refrigerator	$11.75
$17.50 Refrigerator	$12.95
$23.00 Refrigerator	$16.35
$22.00 Refrigerator	$16.50
$26.00 Refrigerator	$19.50
$25.00 Refrigerator	$18.50
$34.00 Refrigerator	$26.95

Sale Car Load Iron Bedsteads

Price Concessions of More Than a Fourth. A Positive Saving of $1 to $7 on Any One You Buy

This big sale presents an unusual opportunity to hotel and rooming house proprietors to furnish extra rooms for tourists; bedsteads suitable for large or small rooms and that will meet every requirement; we are naming prices so low that even those with a "purse limit" can have a large assortment from which to choose.

We save you enough on any one of these Bedsteads to go a long ways in the purchase of the Bedding

$25 for Iron Bedsteads Worth to $32
Have two-inch continuous posts; all uprights of heavy 7-8-inch brass tubing with large husks; extra strongly built and finished with the finest enamel.

$9.95 for $15 Iron Bedsteads
Finished in either white or flat green enamel; have extra high Colonial posts, deep extended footboard and are positively worth regularly $15.00.

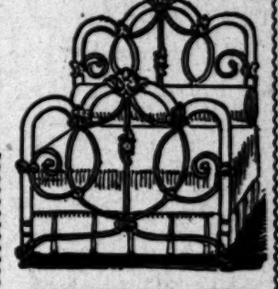

—$9.95—
For $12.00 Cribs White, Blue or "Vernis Martin"

—7.95—
For $10.00 Cribs White or Blue Only

$14.95 for $22.50 Iron Bedsteads, High Heads, Ornamented Posts
$18.95 for $25.00 Iron Bedsteads, Finished in Matt Green Enamel
$2.95 for $4.00 All Iron Bed Springs, with 21 Steel Springs
$4.00 for $6.00 Sanitary Mattress, Filled with Sterilized Sea Moss

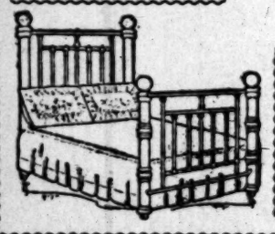

$1.95 for $3.00 Iron Bedsteads
Finished in the choicest white enamel only; have high head and foot boards with angle rod on both head and foot; fancy corner posts and are positively worth $3.00.

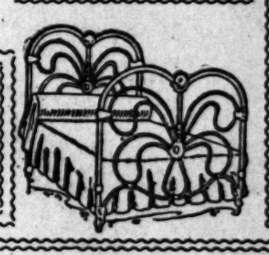

$16.95 for $20.00 Iron Bedsteads
The famous "Vernis Martin" finish; have extra heavy tubing; large fancy chills and brass spindles; fitted with fancy foot posts.

50c
FOR VEILS WORTH TO $1.50.
Auto veils, hat drapes, face veils and scarfs, 1¼ to 3 yards long, plain hem, lace trimmed or hemstitched; of chiffon, silk tissue, tuxedo mesh or mousseline silk.

35c
FOR $1.00 ALLOVER EMBROIDERY.
Cambric, muslin or swiss in dainty floral and conventional designs; suitable for waists as trimming.

50c
FOR LACES WORTH TO $2.00.
Lace bands and galloons of Point Gaze, net tops or Oriental, white, cream and ecru; copies of Baby Irish; net with Venise edge of embroidery effects in floral designs.

$2.50
FOR A $3.50 DAMASK CLOTH.
Splendid quality German-made silver bleached, in two yard squares and nicely hemmed, ready for use; are just $1.00 underpriced for Thursday only.

69c
FOR 2-YARD WIDE DAMASK.
Is an exceptionally good quality at $1.00, full bleached and 72 inches wide; comes in the choicest floral patterns.

Another Sale Ostrich Plumes

Prices Positively Half or Less Than Half What You Would Have to Pay at any Other Store in the City

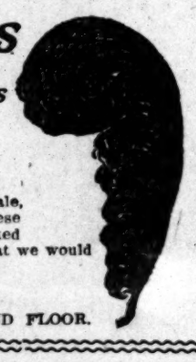

The balance of our plumes from the great $10,000 recent sale, together with a special lot which we have just received; these plumes are all our own importation from South Africa; plucked from male birds only and purchased at a time when the wholesale price was less than half what we would have to pay for the same goods if bought today; these two extra specials for Thursday only.

$2.50 For $5.00 Plumes, Black, White and Colors.
$5 For $8.50 to $10 Plumes, White and Black Only. SECOND FLOOR.

$1.00-$1.25-$1.50 and $2

Soiled White Lawn Waists at 69c

About 300 of them in the assortment; pretty white lawn waists which have become slightly soiled or mussed only from handling and display; all sizes and all styles and not one of which is worth less regularly than $1.00, while many of them are excellent $2.00 values; Thursday only.

$2.50 For $4 Wool Dress Skirts
Only 70 of them; some of panama, others of brilliantine or mohair; nearly every wanted color in the lot and all are in the popular pleated models; specially reduced from $4.00 for Thursday only.

$3.50 for $5 to $8 Wash Suits

Best quality cotton voiles, chambrays, ginghams and linens in the most durable colors; finished with tucks, pleats, fancy fronts and yokes; trimming of braids and embroidery.

45c for Regular 75c Aprons
Best quality gingham, Mother Hubbard style with deep hem, pockets, ruffles over shoulder and button in back; also white lawn aprons in several styles with embroidery trimming.

$2.50 **FOR $10.00 SPANGLED ROBES**
(On Sale 8 to 10 Thursday)
These robes are positively the best values in the city at the regular price of $10.00; white, with white with gold or opalescent; extra wide, semi-made skirts, floral or scroll patterns; remember that at the price named these handsome robes will be on sale for two hours only Thursday morning.

Baby Garments

At Less Than Half Regular Prices
While these garments are the very best at their respective regular prices, many of them have become slightly soiled through display and handling and for this reason we have made this extremely low price.
19c for 50c canvas shoes or kid sandals.
50c for $1.00 dresses; sizes 6 months to 3 years.
35c for $1.50 poke bonnets.
19c for 39c colored aprons; sizes 2 to 5 years.
7c for regular 12½c bibs.

Solid Silver Table Ware

At Half or Near to Half Price
We are closing out a number of patterns in sterling solid silverware; the assortment includes knives, forks and teaspoons; three of the most popular patterns to select from and specially priced as follows:
$1.25 each for $2.50 silver knives.
$1.25 each for $2.50 silver forks.
85c each for $1.25 teaspoons.

Knit Underwear: Hosiery

25c for 59c and 75c Underwear
Fine Egyptian lisle union suits; low neck, sleeveless and plain taped yoke knee length; trimmed with lace; also included are low neck, sleeveless vests with hand crochet or plain yokes; pants to match, knee length, with lace trimming and French bands; hand finished throughout.

25c for 75c Hosiery
Black only; hand embroidered in assorted floral designs; have high spliced heels and toes and double soles; an extra fine quality thread and are "Harnsdorf" dye.

$1.50 Long Lisle Gloves at 75c
16-button, elbow length lisle gloves in black or white only; two clasps and finished with three rows narrow embroidered stitching on back; an exceptionally durable glove.

Royal Regent Corset at
Featuring for Thursday only a special model of this famous dollar corset; made of either fine coutil or batiste; white or drab; supporters attached; finished with lace and ribbons; medium bust, long hip model.

69c
Regular $1.00

WHAT OTHERS ADVERTISE, WE SELL FOR LESS. Hamburger's Hamburger's Hamburger's Hamburger's Hamburger's Hamburger's WHAT OTHERS ADVERTISE, WE SELL FOR LESS.

SHADY DOINGS CHARGED.

(Continued From First Page.)

cess of the expenditures warranted by the income of the association."

In conclusion it is averred: "That unless a receiver is appointed by the court, absolutely no accounting of the funds of the association will be had. Therefore it is necessary that a receiver be appointed and a full and true accounting be made of all the transactions and affairs of the defendant association."

There are three other complaints against the Union Mutual, similar in character to the one filed by attorneys for Stuetz. The complaint brought against the Protective Savings Mutual Building and Loan Association names Ferd K. Rule, R. Carlton Knight, D. W. Field and Frank Rule as directors and defendants. The plaintiff is Frederick Darlow. He sets forth: "That the plaintiff alleges that the defendant association has been for more than one year last past grossly mismanaged and that the assets and funds of said association have been misapplied and diverted to the damage of the stockholders. That for several years last past no annual stockholders' meeting has been held and no election of officers or directors has been held. That the directors have been elected by the filling of vacancies by the remaining directors."

MISMANAGEMENT CHARGED.

Allegations of mismanagement and free expenditure of money for large salaries are made. In substance the complaint narrates alleged acts and omissions on the part of the directors similar to those in the other actions.

Legal investigation of the Union Mutual began in May, when Attorney Payne was employed by Dr. D. W. Hunt, one of the directors at the present time, but then only a stockholder. The attorney was asked to ascertain the withdrawal value of the doctor's shares of stock, and to tender to the association any amount that might be found due.

"So many conflicting statements were made by Secretary Knight," said Attorney Payne, "that it was impossible to tell from the statements the value of Dr. Hunt's stock. While I was considering the best method of procedure, a stockholders' meeting was called, for June 3. In the notice it was stated 'that the purpose of the meeting was to make full reports to the stockholders relative to the association's affairs and to formulate such plans as were consistent with the establishment of its future financial interests.'

"A partial report was made at that meeting by Secretary Knight as to the condition of the association. It is now believed that statement was false, in part at least. He stated that with careful management the association could not pay dollar for dollar. He induced the stockholders present to vote a resolution which had been previously prepared whereby the affairs of the organization were to be left in the control of Rule and Knight."

Another stockholder who has begun suit is James Smith. The complaint filed by his attorneys, Cryer and Tuttle, sets forth that Smith borrowed $1650 from the Union Mutual in December, 1902. He placed a deed to his property in trust with the Title Guarantee and Trust Company as security for the loan and also was given seventeen shares of stock.

GOOD COIN AFTER BAD.

According to the complaint, Smith has already repaid about $900 on the loan, leaving approximately $750 due the association. But Secretary Knight demanded that Smith pay in the face of his note $1650, immediately and take his chances on getting back a portion of the $900 later on. Knight claimed to have the authority of the Attorney-General for his procedure. Smith refused to settle on any such apparently unjust basis and has brought the action to secure a reconveyance of his trust deed.

Attorney Tuttle said yesterday that he believed a court of equity would give some redress to the unfortunate stockholders who are virtually placed in a position where they will be compelled to pay their loans in full, as though they had not made any partial payment.

"It certainly is a peculiar situation," said Tuttle. "If the contention of Secretary Knight is correct, a borrower who had paid back $999 on a loan of $1000, would be required to at once pay the association the $1000 he had borrowed. He would then have to take his chances to recover what he could on the $999 he had paid in monthly installments. I do not see any justice in such procedure. We shall press the case in court in order to determine the status of our client. If a receiver is appointed, it might change the aspect of things. We might have to substitute him as defendant, instead of the Union Mutual. However, I have not looked into that phase of the question as yet, and would not like to say how the appointment of a receiver would affect our case."

If the Building and Loan Commissioners determine on a receiver, the Attorney-General will file a petition setting forth the facts in the Superior Court of this county. If appointed, the receiver will take over the assets and liabilities of the association and have complete control of the business. This would mean that the reign of President Rule and Secretary Knight would be over.

RULE'S STATEMENT.

Ferd K. Rule, president of the Protective Savings Mutual Building and Loan Association and of the Union Mutual Building and Loan Association, said last night:

"As far as my connection with the Union Mutual goes, I have had little to do with it. I would not care to discuss charges which I understand have been made.

"I am not aware of any mismanagement or extravagance in connection with the Protective Savings Association. As far as I am concerned, I am not adverse to the appointment of a receiver. I do not believe it would be to the interest of the stockholders, however. I think the receivership is a matter for the State Building and Loan Commissioners to take up through the Attorney-General."

San Francisco Veterinary College Opens October 1.
For catalogue, apply to Dr. Charles Keane, Pres., No. 1518 Market street, San Francisco.

BIG STICK MAY SWING.

CASTRO DEFIES UNITED STATES.

REPEATEDLY REFUSES TO ARBITRATE AMERICAN CLAIMS.

Secretary Root's Next Note, It Is Believed, Will Contain Threat, but President of Venezuela Is Expected to Ignore It — Embarrassing to Washington.

[BY DIRECT WIRE TO THE TIMES.]

WASHINGTON, Aug. 28.—[Exclusive Dispatch.] President Castro's repeated refusal to submit to arbitration the five American claims against Venezuela, places the United States in an embarrassing situation.

Three times Secretary of State Root has requested that these cases be sent to an impartial tribunal for adjustment, and each time Castro has refused. It is hardly likely that Secretary Root will again prefer a request. His next move probably will contain a threat, but Castro has heretofore been as unmindful of threats as he has of cajolery. He knows President Roosevelt cannot make war on him without the consent of Congress, and he evidently believes that that body will hesitate a long time before authorizing a war for the purpose of collecting the claim of a trust against a foreign nation.

One of the principal claimants for whom Secretary Root is pleading is the New York and Bermudez Asphalt Company which has just been fined $5,000,000 and costs, which are yet to be ascertained by experts, but which will probably reach $10,000,000 more. This "Landisian" judgment was rendered because the company was found guilty of having aided Judge Manuel Antonio Matos in his unsuccessful attempt to overthrow President Castro's government in 1902 and 1903. The $5,000,000 is the estimated cost to the government in subduing that revolution and the $10,000,000 costs is to cover the loss of revenues caused by the war as well as the killing of citizens.

It is not expected that the fine will ever be paid. The company's property and interests in Venezuela have already been seized by Castro's orders and its asphalt deposits have been worked for the last three years by Ambrose H. Corner as "receiver."

PASSPORT LAW HOLDS.

Report That Russian Government Had Abrogated It Is Now Denied.

[BY DIRECT WIRE TO THE TIMES.]

ST. PETERSBURG, Aug. 28.—[Exclusive Dispatch.] It is announced positively today that the report given out by a steamship agent in New York yesterday that the Russian passport law had been abrogated, is absolutely without foundation in fact. There has been no relaxation in the discrimination against Jews.

ELECTRICAL STORM FATAL.

Boy Killed and Girl Badly Injured by Same Bolt Near St. Louis.

[BY THE ASSOCIATED PRESS—P.M.]

ST. LOUIS, Aug. 28.—During an electrical storm that swept over St. Louis today, and covered a radius of about 100 miles, Henry Albrecht, aged 14, was killed by lightning, at the village of Lake, in St. Louis county.

Mary Schmitz, a girl, was badly injured by the same bolt.

For Sallow Skin and Liver Spots
Take a Liver Bean at bedtime.

Corcoran Opening.
Townsite of Corcoran, Kings county, will be put on sale early in September. Watch papers for date. Million-dollar beet sugar plant now being built there. Security Land and Loan Co., owners, 357 South Spring st.

PEACE DOVE FRIGHTENED.

BRAZIL HEADS FACTIONAL MOVE.

AMERICAN PROPOSAL FOR PEACE COURT IN JEOPARDY.

Big South American Republic Demands Absolute Equality Among Nations, Irrespective of Size, in Allotment of Judges, and Wins Over Considerable Following.

[BY DIRECT WIRE TO THE TIMES.]

THE HAGUE, Aug. 28.—[Exclusive Dispatch.] The American proposal for the formation of a permanent peace court at The Hague, although accepted in principle by the powers, is likely to be wrecked by the opposition of Brazil and the demand of that republic for absolute equality among nations, irrespective of greatness, in the allotment of judges.

Brazil heads a league of herself and sixteen other countries, who are joining her in a protest against any plan which does not assess the value of the small countries at a figure fully as high as that of their great confreres in international comity.

It is officially announced by Brazil that Belgium, Switzerland, Roumania, Greece, Denmark, Servia, China, Persia, Argentina, Bolivia, Chile, Colombia, Ecuador, Mexico, Paraguay and Uruguay will support the Brazilian proposition, and the delegates concede that the project may be lost unless the faction is won over.

CALIFORNIA POSTMASTER.

OYSTER BAY, Aug. 28.—George William Wentner has been appointed postmaster at Weed, Cal.

HUGHES'S BOOM SPRUNG.

New York Governor Is Introduced to Crowd at Fair as the Next President.

[BY DIRECT WIRE TO THE TIMES.]

GLENNS FALLS (N. Y.) Aug. 28.—[Exclusive Dispatch.] Governor Hughes was introduced as "the next President of the United States" at the Washington county fair ground yesterday.

The crowd took the cry up with very demonstrative. The governor dwelt on the importance of the fair and the duties of government, reviewed the work of the present session and spoke of what the administration expected of the public service commission in their regulation of the public utilities and of what was expected of the corporations.

He decried the evil of speculation and said the idea that there was fundamentally wrong.

YELLOW FEVER SUSPECTED.

Steamer from Vera Cruz Is Held in Texas Quarantine on Account of Illness Aboard.

[BY DIRECT WIRE TO THE TIMES.]

DALLAS (Tex.) Aug. 28.—[Exclusive Dispatch.] State Health Officer Shaver, by received a telegram from Dr. Shaver, quarantine inspector at Galveston, Santiago county, Texas, stating that the information is conveyed that cases of sickness on a steamer from Vera Cruz look very suspicious and that the vessel is being held in quarantine to determine if the sickness is yellow fever.

While in that section of the state Dr. Shaver is visiting the principal cities and towns and impressing upon the city and county authorities the necessity of a vigorous sanitary campaign.

Owens River Views.
Pictures showing the source of Los Angeles future water supply will be given in the art supplements with the SUNDAY TIMES, BIGGEST PAPER IN THE WEST.